



UNIVERSITÀ DEGLI STUDI DI MILANO

DOTTORATO IN SCIENZE MATEMATICHE

DIPARTIMENTO DI MATEMATICA "FEDERIGO ENRIQUES"

CORSO DI DOTTORATO IN MATEMATICA, CICLO XXIX

SOME NONLOCAL OPERATORS AND EFFECTS DUE TO NONLOCALITY

MAT/05

DOTTORANDO
Claudia Dalia BUCUR

TUTOR
Enrico VALDINOCI

COORDINATORE DEL DOTTORATO
Vieri MASTROPIETRO

(ANNO ACCADEMICO 2016-2017)

Some nonlocal operators and effects due to nonlocality

Claudia Bucur

CLAUDIA BUCUR: DIPARTIMENTO DI MATEMATICA, UNIVERSITÀ DEGLI STUDI DI MILANO, VIA
CESARE SALDINI, 50, 20100, MILANO-ITALY

E-mail address: `claudia.bucur@unimi.it`

ABSTRACT. In this thesis, we deal with problems related to nonlocal operators, in particular to the fractional Laplacian and to some other types of fractional derivatives (the Caputo and the Marchaud derivatives). We make an extensive introduction to the fractional Laplacian, we present some related contemporary research results and we add some original material. Indeed, we study the potential theory of this operator, introduce a new proof of Schauder estimates using the potential theory approach, we study a fractional elliptic problem in \mathbb{R}^n with convex nonlinearities and critical growth and we present a stickiness property of nonlocal minimal surfaces for small values of the fractional parameter. Also, we point out that the (nonlocal) character of the fractional Laplacian gives rise to some surprising nonlocal effects. We prove that other fractional operators have a similar behavior: in particular, Caputo-stationary functions are dense in the space of smooth functions; moreover, we introduce an extension operator for Marchaud-stationary functions.

Contents

Introduction	7
Overview of the thesis and original results	8
Scientific production	16
Notations	17
Chapter 1. A probabilistic motivation for the fractional Laplacian	19
1.1. The random walk with arbitrarily long jumps	19
1.2. A payoff model	21
Chapter 2. The fractional Laplacian and the Caputo derivative	23
2.1. The fractional Laplacian	23
2.1.1. Fractional Sobolev Inequality and Generalized Coarea Formula	29
2.1.2. Maximum Principle and Harnack Inequality	31
2.1.3. An s -harmonic function	34
2.1.4. A function with constant fractional Laplacian on the ball	38
2.1.5. All functions are locally s -harmonic up to a small error	41
2.2. Density of Caputo stationary functions in the space of smooth functions	45
2.2.1. A representation formula	46
2.2.2. Building a sequence of Caputo-stationary functions	51
2.2.3. A Caputo-stationary function with derivatives prescribed	56
2.2.4. Proof of the density result	57
Chapter 3. Potential theory approach to the fractional Laplacian	61
3.1. Some observations on the Green function on the ball	61
3.1.1. The s -mean value property	65
3.1.2. The fundamental solution	67
3.1.3. The Poisson kernel	79
3.1.4. The Green function for the ball	82
3.1.5. Point inversion transformations and some useful integral identities	89
3.2. Schauder estimates for the fractional Laplacian	97
3.2.1. Hölder estimates for the Riesz potentials	98
3.2.2. Some useful estimates	99
3.2.3. A proof of Schauder estimates	102
Chapter 4. Extension problems	107
4.1. The harmonic extension of the fractional Laplacian	107
4.1.1. Water wave model	108
4.1.2. Crystal dislocation	110
4.1.3. An approach to the extension problem via the Fourier transform	119
4.2. An extension problem for the fractional derivative defined by Marchaud	125
4.2.1. The extension parabolic problem	127
4.2.2. Applications: a Harnack inequality for Marchaud-stationary functions	132
Chapter 5. Some nonlocal nonlinear stationary equations	137

5.1.	A nonlocal nonlinear stationary Schrödinger type equation	137
5.2.	A fractional elliptic problem in \mathbb{R}^n with critical growth and convex nonlinearities	144
5.2.1.	Functional framework and preliminary computations	146
5.2.2.	Palais-Smale condition	149
5.2.3.	Bound on the minmax value and geometry of the functional	160
5.2.4.	Proof of Theorem 5.2.1	164
Chapter 6.	Nonlocal phase transitions	167
6.1.	The fractional Allen-Cahn equation	169
6.2.	A nonlocal version of a conjecture by De Giorgi	179
Chapter 7.	Nonlocal minimal surfaces	187
7.1.	Graphs and s -minimal surfaces	191
7.2.	Non-existence of singular cones in dimension 2	197
7.3.	Boundary regularity	203
7.4.	Complete stickiness at the boundary of nonlocal minimal surfaces for small values of the fractional perimeter	210
7.4.1.	Statements of the main results	210
7.4.2.	Contribution to the mean curvature coming from infinity	215
7.4.3.	Classification of nonlocal minimal surfaces for small s	219
7.4.4.	The contribution from infinity of some supergraphs	226
7.4.5.	Continuity of the fractional mean curvature and a sign changing property of the nonlocal mean curvature	230
7.4.6.	Some useful results	238
Appendix A.	Appendix A	245
A.1.	The Fourier transform	245
A.2.	Special functions	245
Appendix.	Bibliography	249
	Thank you note	255

Introduction

The interest in nonlocal operators has increased in the last decades given their numerous applications in many branches of physics, engineering, biology and so on. Just to name a few, several models involving nonlocal operators are being used to describe anomalous diffusion processes, viscoelasticity, signal processing, geomorphology, materials sciences, fractals, and many others.

Nonlocal operators have the peculiarity of capturing long-range interactions, i.e. events that happen far away, may that be in time or in space. In our setting, we study some aspects of nonlocal behavior, introduced by the following integral operators: the fractional Laplacian, the Caputo and the Marchaud fractional derivatives.

Fractional calculus is a classical argument, studied since the end of the seventeenth century by many great mathematicians (see [115] for an interesting time-line history). Fractional operators generalize classical (integer) ones, in the sense that if the order of the fractional operator is given by the parameter $s \in (0, 1)$, then letting $s \rightarrow 0^+$ one obtains the identity, and letting $s \rightarrow 1^-$, one gets the classical (integer order) operator. In the literature, there are several definitions of fractional operators, like the Riemann-Liouville, the Caputo, the Riesz, the Marchaud fractional derivative, or the generalization given by the Erdélyi-Kober operator (see [100, 115, 127] for more details on fractional integrals, derivatives and applications).

The fractional Laplacian well describes nonlocal diffusion phenomena. For instance, we can use it to describe what happens to a sheet of metal (that has a crystalline configuration), since the behavior at a given point (for instance, its deformation when an external force is applied) depends on a large scale on the whole object. On the other hand, if we think of a function depending on time, the Caputo and the Marchaud derivatives exhibit a “memory effect”, that is they “see past events”, providing a model in which the state of a system at a given time depends on the past. They describe, hence, a causal system, also called a non-anticipative system.

We dedicate most of the thesis to the fractional Laplacian. Moreover, we introduce along the way the two other fractional derivatives (Caputo and Marchaud) and show that their nonlocal character induces some properties similar to those of the fractional Laplacian.

Starting from the basics of the nonlocal equations and in particular of the fractional Laplace operator, in this thesis we will discuss in detail some recent developments in some very interesting topics of research, presenting:

- a problem arising in crystal dislocation (which is related to a classical model introduced by Peierls and Nabarro),
- a problem arising in phase transitions (which is related to a nonlocal version of the classical Allen–Cahn equation),
- a nonlocal version of the Schrödinger equation for standing waves (as introduced by Laskin), and
- the limit interfaces arising in the above nonlocal phase transitions (which turn out to be nonlocal minimal surfaces, as introduced by Caffarelli, Roquejoffre and Savin).

In particular, we focus our attention on the following original contributions:

- a Schauder estimate for the fractional Laplacian using the potential theory approach,
- a fractional equation in \mathbb{R}^n in the convex, critical case,

- a stickiness phenomenon of nonlocal minimal surfaces, when the fractional parameter is small.

Moreover, we prove some original results related to the Caputo derivative (see [33]) and the Marchaud derivative (see [111]). In particular, we state a density property that the Caputo derivative shares with the fractional Laplacian. Indeed, Caputo-stationary functions are locally dense in the space of smooth functions (just like s -harmonic functions are).

Furthermore, we introduce the extension operator of the Marchaud derivative. The extension is a local operator defined in one dimension more, whose trace is the original nonlocal operator itself. In this way, the nonlocal behavior of the Marchaud derivative can be seen as the effect of local events that occur in a space with an extra dimension (similarly to the extension operator for the fractional Laplacian, check [28]). The advantage of working with the extension is that one can overcome the difficulty induced by the nonlocality, and use tools that are somehow classical. In our case, we prove a Harnack inequality for Marchaud-stationary functions using the Harnack inequality in the local case.

Overview of the thesis and original results

This thesis gathers some recent research on the fractional Laplacian. Starting from the basics of the theory for this operator, we will collect examples, recent results and observations, and enrich the material with some original contributions. Also, we will see that some nonlocal effects registered by the fractional Laplacian find correspondence for other fractional operators. In this sense, we will introduce and work with two types of fractional derivative (the Caputo and the Marchaud definitions). Furthermore, we will present some known recent results on nonlocal minimal surfaces, and discuss in detail some new results on the behavior of nonlocal minimal surfaces for a small value of the fractional parameter.

This thesis is organized in seven chapters, each of which focuses on a particular research theme. We consequently present the content of each chapter.

To start with, in the first chapter, we will give a motivation for the fractional Laplacian, that originates from probabilistic considerations. For $s \in (0, 1)$ and for regular enough functions the fractional Laplacian is defined as

$$(-\Delta)^s u(x) = \frac{C(n, s)}{2} \int_{\mathbb{R}^n} \frac{u(x) - u(x+y) - u(x-y)}{|y|^{n+2s}} dy, \quad (0.1)$$

where $C(n, s)$ is a positive constant. We present here two probabilistic models in which this operator naturally arises: a random walk that allows long jumps and a payoff model. Indeed, we show that the fractional heat equation, i.e.

$$\partial_t u + (-\Delta)^s u = 0,$$

naturally arises from a probabilistic process in which a particle moves randomly in the space, subject to a probability that allows long jumps. Using the same probabilistic process and supposing that exiting the domain for the first time by jumping to an outside point means earning a certain (known) quantity of money, the payoff function will be s -harmonic in the domain, that is, inside the domain it will satisfy $(-\Delta)^s u = 0$.

As a matter of fact, no advanced knowledge of probability theory is assumed from the reader, and the topic is dealt with at an elementary level.

In Chapter 2, we will recall some basic properties of the fractional Laplacian, discuss some explicit examples in detail and point out some structural inequalities, that are due to a comparison principle. At first, we introduce some equivalent representations for the fractional Laplacian, as a principal value integral (in the sense of Cauchy),

$$(-\Delta)^s u(x) = C(n, s) P.V. \int_{\mathbb{R}^n} \frac{u(x) - u(y)}{|x - y|^{n+s}} dy$$

and as a pseudo-differential operator

$$(-\Delta)^s u(x) = \mathcal{F}^{-1} (|\xi|^{2s} \hat{u}(\xi)).$$

We also explicitly compute the constant $C(n, s)$ that was introduced in definition (0.1).

Fractional Sobolev spaces enjoy quite a number of important functional inequalities. We present here two important results and give some simple and nice proofs, namely the fractional Sobolev inequality and the generalized co-area formula.

Moreover, we present an explicit example of an s -harmonic function on the positive half-line, that is, we prove that

$$(-\Delta)^s (x_+)^s = 0 \quad \text{on } \mathbb{R}_+,$$

and an example of a function with constant Laplacian on the ball, that is, we prove that up to constants

$$(-\Delta)^s (1 - |x|^2)_+^s = 1 \quad \text{in } B_1.$$

We also discuss some maximum principles and a Harnack inequality, and present a quite surprising result, which states that every smooth function can be locally approximated by functions with vanishing fractional Laplacian (in sharp contrast with the rigidity of the classical harmonic functions).

In analogy to this result on the Laplacian, **as an original contribution**, we prove that Caputo-stationary functions are dense in the space of smooth functions. Indeed, the nonlocal character of the Caputo derivative gives rise to this peculiar behavior: on a bounded interval, say $[0, 1]$, one can find a Caputo-stationary function “close enough” to any smooth function, without any geometrical constraints. This again is surprising, since classical derivatives are rigid in this sense (for instance, the functions with null first derivative are constant functions and the functions with null second derivatives are affine functions).

We notice that this behavior seems to be a typical nonlocal feature, and is shared by solutions of other nonlocal equations (see for this [66], where the same type of result is proved for solutions of the fractional heat equation).

In particular, we introduce the Caputo derivative of a (good enough) function u to be

$$D_a^s u(x) = c_s \int_a^x u'(t)(x-t)^{-s} dt,$$

where c_s is a positive constant, and prove the following result.

THEOREM. *Let $k \in \mathbb{N}_0$ and $s \in (0, 1)$ be two arbitrary parameters. Then for any $f \in C^k([0, 1])$ and any $\varepsilon > 0$ there exists an initial point $a < 0$ and a function $u \in C_a^{1,s}$ such that*

$$D_a^s u(x) = 0 \quad \text{in } [0, \infty)$$

and

$$\|u - f\|_{C^k([0,1])} < \varepsilon.$$

To prove this theorem, we follow the steps of [62]. The main difficulties are given by the structure of the Caputo derivative and the lack of symmetry of the exterior conditions. In order to get the result, we do the following: we reduce the problem to finding a Caputo stationary function close to any monomial, and this comes to finding a Caputo stationary function with an arbitrarily large number of derivatives prescribed. By providing the “right” prescribed (exterior) data, we build a sequence of Caputo-stationary functions that tends uniformly to the function x_+^s . This allows us to obtain a Caputo-stationary function with an arbitrarily large number of derivatives prescribed and to conclude the proof.

In Chapter 3, we introduce the potential theory related to the fractional Laplacian. We underline here that the fractional Laplacian is closely related to the Riesz kernel, that in our context is the fundamental solution of the fractional Laplacian. As a matter of fact

$$(-\Delta)^s \Phi = \delta_0,$$

where Φ is the Riesz kernel and δ_0 is the Dirac Delta at zero. The convolution operation with this singular integral kernel (which is also called, in fractional calculus, the Riesz fractional integral) is the inverse operator (in a distributional sense) of the fractional Laplacian. Indeed, for $u \in C_c^{0,\varepsilon}(\mathbb{R}^n)$ we have that

$$(-\Delta)^s(u * \Phi)(x) = u(x) \quad \text{in } \mathbb{R}^n,$$

both pointwise and in a distributional sense. We introduce also the Poisson kernel, that gives an s -harmonic function inside the ball when the exterior data is known, by convolution with the known term, that is

$$(-\Delta)^s \left(\int_{\mathbb{R}^n \setminus B_1} P_1(y, x) u(y) \right) = 0 \quad \text{in } B_1,$$

where u is fixed outside of B_1 (and is continuous and integrable at infinity with respect to the weight). Here, $P_1(y, x)$ is the Poisson kernel (outside of the ball of radius 1).

When a function is zero outside the ball, the Green function gives the solution of the identity problem inside the ball, more precisely in B_1 we have that

$$(-\Delta)^s \left(\int_{B_1} u(y) G(x, y) dy \right) = u(x),$$

for $u \in C_c^{0,\varepsilon}(B_1) \cap C(\overline{B_1})$ and $u = 0$ in $\mathbb{R}^n \setminus B_1$. We also prove a formula for the Green function, that is more suitable for applications. The main results in this section are inspired from [19, 101, 102], but the proofs we give are elementary and easy to follow.

Furthermore, using the potential theory, we give **an original proof** of the Schauder estimates for a fractional Laplacian equation, using a dyadic ball argument. In particular, we take f to be a Hölder continuous function in B_1 and u solving $(-\Delta)^s u = f$ in B_1 . Then we prove that on the half ball, u has the regularity of f increased by $2s$. More precisely

THEOREM. *Let $s \in (0, 1)$, $\alpha < 1$ and $f \in C^{0,\alpha}(B_1) \cap C(\overline{B_1})$ be a given function with modulus of continuity*

$$\omega(r) := \sup_{|x-y|<r} |f(x) - f(y)|.$$

Let $u \in L^\infty(\mathbb{R}^n) \cap C^1(B_1)$ be a pointwise solution of

$$(-\Delta)^s u = f \quad \text{in } B_1.$$

Then for any $x, y \in B_{1/2}$ and denoting $\delta := |x - y|$ we have for $s \leq 1/2$ that

$$|u(x) - u(y)| \leq C_{n,s} \left(\delta \|u\|_{L^\infty(\mathbb{R}^n \setminus B_1)} + \delta \sup_{\overline{B_1}} |f| + \int_0^{c\delta} \omega(t) t^{2s-1} dt + \delta \int_\delta^1 \omega(t) t^{2s-2} dt \right),$$

and for $s > 1/2$ that

$$|Du(x) - Du(y)| \leq C_{n,s} \left(\delta \|u\|_{L^\infty(\mathbb{R}^n \setminus B_1)} + \delta \sup_{\overline{B_1}} |f| + \int_0^{c\delta} \omega(t) t^{2s-2} dt + \delta \int_\delta^1 \omega(t) t^{2s-3} dt \right),$$

where $C_{n,s}$ and c are positive dimensional constants.

In particular, we have for $s \leq 1/2$ that $u \in C^{0,2s+\alpha}(B_{1/2})$ as long as $\alpha < 1 - 2s$ and that u is Lipschitz if $\alpha > 1 - 2s$. For $s > 1/2$ we have that $u \in C^{1,\alpha+2s-1}(B_{1/2})$ if $\alpha \leq 2 - 2s$, while for $2 - 2s \leq \alpha < 1$ the derivative Du is Lipschitz in $B_{1/2}$.

In order to prove these bounds, we rely on the very nice method used in [149] for the classical Laplacian, which is based only on the higher order derivative estimates and a dyadic ball argument.

In Chapter 4 we deal with extended problems. It is a quite remarkable fact that in some occasions nonlocal operators can be equivalently represented as local (though possibly degenerate or singular) operators in one dimension more. Moreover, as a counterpart, several models arising in a local framework give rise to nonlocal equations, due to boundary effects. So, to introduce the extension problem and give a concrete intuition of it, we will present some models in physics that are naturally

set on an extended space to start with, and we will show their relation with the fractional Laplacian on a trace space. We will also give a detailed justification of this extension procedure by means of the Fourier transform.

As a special example of problems arising in physics that produce a nonlocal equation, we consider a problem related to crystal dislocation, present some mathematical results that have been recently obtained on this topic, and discuss the relation between these results and the observable phenomena.

We end this chapter by introducing the Marchaud fractional derivative and, as **an original contribution**, the extension operator related to it. The Marchaud (left) fractional derivative is defined (up to constants) for a bounded, locally Hölder continuous function in \mathbb{R} , as

$$\mathbf{D}^s f(t) := \int_0^\infty \frac{f(t) - f(t - \tau)}{\tau^{s+1}} d\tau.$$

This derivative naturally arises when dealing with a family of singular/degenerate parabolic problems (which, for $s = 1/2$, reduces to the heat conduction problem) on the positive half-plane, with a positive space variable and for all times, namely for $(x, t) \in [0, \infty) \times \mathbb{R}$.

Considering the function φ of one variable, formally representing the time variable, our approach relies on constructing a parabolic local operator by adding an extra variable, say the space variable, on the positive half-line, and working on the extended plane $[0, \infty) \times \mathbb{R}$. Namely, we prove that

THEOREM. *Let $s \in (0, 1)$ and $\bar{\gamma} \in (s, 1]$ be fixed. Let $\varphi \in C^{\bar{\gamma}}(\mathbb{R})$ be a bounded function and let $U: [0, \infty) \times \mathbb{R} \rightarrow \mathbb{R}$ be a solution of the problem*

$$\begin{cases} \frac{\partial U}{\partial t}(x, t) = \frac{1 - 2s}{x} \frac{\partial U}{\partial x}(x, t) + \frac{\partial^2 U}{\partial x^2}(x, t), & (x, t) \in (0, \infty) \times \mathbb{R} \\ U(0, t) = \varphi(t), & t \in \mathbb{R} \\ \lim_{x \rightarrow +\infty} U(x, t) = 0, & t \in \mathbb{R}. \end{cases} \quad (0.2)$$

Then U defines the extension operator for φ , such that

$$\mathbf{D}^s \varphi(t) = - \lim_{x \rightarrow 0^+} c_s x^{-2s} (U(x, t) - \varphi(t)),$$

where c_s is a positive constant.

An interesting application that follows from this extension procedure is a Harnack inequality for Marchaud-stationary functions in an interval $J \subseteq \mathbb{R}$ (namely for functions that satisfy $\mathbf{D}^s \varphi = 0$ in J).

THEOREM. *Let $s \in (0, 1)$. There exists a positive constant γ such that, if $\mathbf{D}^s \varphi = 0$ in an interval $J \subseteq \mathbb{R}$ and $\varphi \geq 0$ in \mathbb{R} , then*

$$\sup_{[t_0 - \frac{3}{4}\delta, t_0 - \frac{1}{4}\delta]} \varphi \leq \gamma \inf_{[t_0 + \frac{3}{4}\delta, t_0 + \delta]} \varphi$$

for every $t_0 \in \mathbb{R}$ and for every $\delta > 0$ such that $[t_0 - \delta, t_0 + \delta] \subset J$.

This result is obtained from the Harnack inequality for some degenerate parabolic operators by “looking at it” on the trace. Indeed, using the extension operator, it is quite easy to obtain this type of result.

In Chapter 5, we look at some nonlocal equations related to the fractional Laplacian. We first discuss a stationary Schrödinger type equation arising in quantum mechanics, given by

$$\begin{cases} \varepsilon^{2s} (-\Delta)^s u + u = u^p & \text{in } \Omega \subset \mathbb{R}^n \\ u = 0 & \text{in } \mathbb{R}^n \setminus \Omega, \end{cases}$$

in the subcritical case $p \in (1, 2_s^* - 1)$, where for $n > 2s$, $2_s^* := \frac{2n}{n-2s}$ is the critical fractional Sobolev exponent. We give a sketch of the proof of the existence of a solution that concentrates at interior points of the domain for sufficiently small values of ε . This concentration phenomena is written in terms of the ground state solution w (i.e. w solves $(-\Delta)^s w + w = w^p$ in \mathbb{R}^n). Namely, the first approximation for the solution is exactly the ground state w , scaled and concentrated at an appropriate

point of the domain. Moreover, we discuss a connection between the uncertainty principle and a fractional weighted inequality.

In the last section of this chapter, we prove as **an original result**, the existence of a positive solution of the nonlinear and nonlocal elliptic equation in \mathbb{R}^n

$$(-\Delta)^s u = \varepsilon h u^q + u^{2_s^*-1} \quad (0.3)$$

in the convex case $1 \leq q < 2_s^* - 1$, where ε is a small parameter and h is a given bounded, integrable function. The problem has a variational structure and we prove the existence of a solution by using the classical Mountain-Pass Theorem. We work here with the harmonic extension of the fractional Laplacian, which allows us to deal with a weighted degenerate local operator, rather than with a nonlocal energy. In order to overcome the loss of compactness induced by the critical power we use a Concentration-Compactness principle. The main result of this section goes as follows.

THEOREM. *Let $\varepsilon > 0$ be a small parameter, let $q \in [1, 2_s^* - 1)$ and h be such that*

$$\begin{aligned} h &\in L^1(\mathbb{R}^n) \cap L^\infty(\mathbb{R}^n) \quad \text{and} \\ &\text{there exists a ball } B \subset \mathbb{R}^n \text{ such that } \inf_B h > 0. \\ &\text{If } n \in (2s, 6s), \text{ suppose in addition } h \geq 0. \end{aligned}$$

Then problem (0.3) admits a positive (mountain-pass) solution, provided that $n > \frac{2s(q+3)}{q+1}$.

Notice that in our problem the two nonlinearities are convex, and the geometry of the functional suggests the existence of one solution. In order to prove the existence of a solution we use, roughly speaking, the following strategy:

- (i) we consider the energy functional associated to (0.3) and we prove that it satisfies some compactness condition (Palais-Smale condition) below a certain energy level,
- (ii) we build a sequence of functions with an appropriate geometry (of Mountain Pass type) whose energy lies below the critical level found in (i), and
- (iii) we apply the Mountain Pass Lemma to pass to the limit, getting a solution.

The proof follows the strategy of [60] for the concave-convex (fractional) case, and is based on two fundamental points: to identify the energy level, and to find the appropriate sequence. We point out that, in the concave-convex (fractional) problem, the geometry derived from the concave term (the functional has a minimum of negative energy) helps to prove that the sequence stays below the critical level. However, here both nonlinearities are convex, and the proof gets more involved.

Thus, the study of (0.3) will first require a finer analysis of the compactness properties of the functional. More precisely, we will have to improve the estimates of the functional in order to get a slightly higher critical level. Accordingly, once we have found this new critical level, we perform a more careful analysis of the energy of the sequence given by the minimizers. We will finally conclude by applying the Mountain Pass Lemma in the standard way.

Chapter 6 and 7 present topics of contemporary research related to the fractional Laplacian. We will discuss in particular: some phase transition equations of nonlocal type and their limit interfaces, which (below a critical threshold of the fractional parameter) are surfaces that minimize a nonlocal perimeter functional. We will present a De Giorgi conjecture in the fractional setting, which wonders whether entire, smooth, monotone (in one direction), bounded solutions of the (fractional) Allen-Cahn equation are one-dimensional. This indeed is the case in the classical framework in dimension at most 3 (and up to 8, with an additional, quite natural assumption, see [128, 129]). The dimension 8 seems to be suggested also by a link with a problem of Bernstein. This problem asks if all minimal graphs (i.e. surfaces that locally minimize the perimeter and that are graphs in a given direction) in \mathbb{R}^n must be necessarily affine. The link between this Bernstein problem and the conjecture of De Giorgi could be implied by the fact that minimizers approach minimal surfaces in the limit but of course, much work is needed to deeply understand the connections between the two problems.

In Chapter 6 we consider a nonlocal phase transition model, in particular described by the Allen-Cahn equation

$$(-\Delta)^s u = u - u^3$$

in a bounded domain $\Omega \subset \mathbb{R}^n$. The Allen-Cahn equation in a nonlocal setting has theoretical interest and concrete applications. Indeed, the study of long range interactions naturally leads to the analysis of phase transitions and interfaces of nonlocal type. A fractional analogue of a conjecture of De Giorgi, that deals with possible one-dimensional symmetry of entire solutions, naturally arises from treating the fractional Allen-Cahn equation, and is then presented. We give an alternative proof to the De Giorgi conjecture in \mathbb{R}^2 , using the Dirichlet energy associated to the fractional Allen-Cahn equation.

Chapter 7 deals with nonlocal minimal surfaces, as introduced in [26] in 2010. In particular, following the approach of De Giorgi (for classical minimal surfaces), we introduce the fractional perimeter and look for minimizers in bounded open sets with respect to some fixed exterior data. The boundaries of such (nonlocal minimal) sets are called nonlocal minimal surfaces (and are indeed $(n - 1)$ -dimensional and smooth almost everywhere). We give some notions on this subject, outline some nice recent achievements and also present a new result about a stickiness phenomena when the fractional parameter is small.

The fractional perimeter is defined as

$$\text{Per}_s(E, \Omega) := \mathcal{L}_s(E \cap \Omega, \mathcal{C}E) + \mathcal{L}_s(E \setminus \Omega, \Omega \setminus E),$$

where the interaction $\mathcal{L}_s(A, B)$ between two disjoint subsets of \mathbb{R}^n is

$$\mathcal{L}_s(A, B) := \int_A \int_B \frac{dx dy}{|x - y|^{n+s}} = \int_{\mathbb{R}^n} \int_{\mathbb{R}^n} \frac{\chi_A(x)\chi_B(x)}{|x - y|^{n+s}} dx dy.$$

Moreover, taking Ω an open set of \mathbb{R}^n , we say that $E \subset \mathbb{R}^n$ is s -minimal in Ω if $\text{Per}_s(E, \Omega)$ is finite and if, for any competitor (that is, for any set F such that $E \setminus \Omega = F \setminus \Omega$), we have that

$$\text{Per}_s(E, \Omega) \leq \text{Per}_s(F, \Omega).$$

Furthermore, we introduce the s -fractional mean curvature of a set E at a point $q \in \partial E$ (as the fractional counterpart of the classical mean curvature notion). It is defined as the principal value integral

$$\mathcal{I}_s[E](q) := P.V. \int_{\mathbb{R}^n} \frac{\chi_{\mathcal{C}E}(y) - \chi_E(y)}{|y - q|^{n+s}} dy$$

(for the main properties of the fractional mean curvature, we refer to [2]).

In this Chapter we discuss some very nice known results such as

- s -minimal graphs (i.e., s -minimal sets that are graphs in given direction) in \mathbb{R}^{n+1} are flat if no singular cones exist in dimension n (and this is related to a known Bernstein problem),
- minimizers with respect to the exterior data that is a subgraph, is a subgraph also inside the domain,
- nontrivial minimal cones in dimension two do not exist (which implies, according to the first point, that s -minimal graphs in \mathbb{R}^3 are flat).

Also, we discuss some nice examples of boundary regularity and stickiness phenomena.

On the other hand, the asymptotic behavior of nonlocal minimal surfaces as s reaches 0 or 1 is another interesting matter. As $s \rightarrow 1^+$, one would like to obtain the classical counterpart of the objects under study. And this is indeed the case, as the following known results show. For a set $E \subset \mathbb{R}^n$ with $C^{1,\gamma}$ boundary in B_R for some $R > 0$ and $\gamma \in (0, 1)$, for almost any $r < R$ and up to constants one has indeed that

$$\lim_{s \rightarrow 1^-} (1 - s)P_s(E, B_r) = P(E, B_r).$$

See for the proof [30]. Not only, but also (see Theorem 12 in [2], and [30]) for a set $E \subset \mathbb{R}^n$ with C^2 boundary and any $x \in \partial E$, one has that

$$\lim_{s \rightarrow 1} (1-s)I_s[E](x) = \omega_{n-1}H[E](x),$$

where H is the classical mean curvature of E at the point x (with the convention that we take H such that the curvature of the ball is a positive quantity).

As $s \rightarrow 0^+$, the asymptotic behavior is a bit more involved and some surprising behavior may arise. This is due to the fact that as s gets smaller, the nonlocal contribution to the perimeter becomes more and more important, and the local behavior loses influence. Some very nice first results in this sense were achieved in [57]. There, in order to mathematically encode the behavior at infinity of a set, the authors introduce the following quantity:

$$\alpha(E) = \lim_{s \rightarrow 0^+} s \int_{CB_1} \frac{\chi_E(y)}{|y|^{n+s}} dy, \quad (0.4)$$

(see [57]). The set function $\alpha(E)$ appears naturally when looking at the behavior near $s = 0$ of the fractional perimeter (see [57]). So, let Ω be a bounded open set with $C^{1,\gamma}$ boundary, for some $\gamma \in (0, 1)$, and $E \subset \mathbb{R}^n$ be a set with finite s_0 -perimeter, for some $s_0 \in (0, 1)$. If $\alpha(E)$ exists then

$$\lim_{s \rightarrow 0^+} sP_s(E, \Omega) = \alpha(\mathcal{C}E)|E \cap \Omega| + \alpha(E)|\mathcal{C}E \cap \Omega|.$$

On this argument, we introduce in the last section some other **original achievements** on the behavior of s -minimal surfaces for small values of the fractional perimeter. Indeed, there we obtain the asymptotic behavior of the fractional mean curvature for $s \rightarrow 0^+$, noticing that the limit takes into account only the data at infinity. In essence we prove that

THEOREM. *Let $E \subset \mathbb{R}^n$ and let $p \in \partial E$ be such that ∂E is $C^{1,\gamma}$ near p , for some $\gamma \in (0, 1]$. Then*

$$\begin{aligned} \liminf_{s \rightarrow 0^+} s\mathcal{I}_s[E](p) &= \omega_n - 2\bar{\alpha}(E) \\ \limsup_{s \rightarrow 0^+} s\mathcal{I}_s[E](p) &= \omega_n - 2\underline{\alpha}(E). \end{aligned}$$

Furthermore, we prove the continuity of the fractional mean curvature in all variables for $s \in [0, 1]$. As a matter of fact, the s -fractional mean curvature is continuous with respect to $C^{1,\alpha}$ convergence of sets, for any $s \in (0, \alpha)$ and with respect to C^2 convergence of sets, for s close to 1. Here, by $C^{1,\alpha}$ convergence of sets we mean that our sets locally converge in measure and can locally be described as the supergraphs of functions which converge in $C^{1,\alpha}$. Indeed, we have the following results:

THEOREM. *Let $E_k \xrightarrow{C^{1,\alpha}} E$ in a neighborhood of $q \in \partial E$. Let $q_k \in \partial E_k$ be such that $q_k \rightarrow q$ and let $s, s_k \in (0, \alpha)$ be such that $s_k \xrightarrow{k \rightarrow \infty} s$. Then*

$$\lim_{k \rightarrow \infty} \mathcal{I}_{s_k}[E_k](q_k) = \mathcal{I}_s[E](q).$$

Let $E_k \xrightarrow{C^2} E$ in a neighborhood of $q \in \partial E$. Let $q_k \in \partial E_k$ be such that $q_k \rightarrow q$ and let $s_k \in (0, 1)$ be such that $s_k \xrightarrow{k \rightarrow \infty} 1$. Then

$$\lim_{k \rightarrow \infty} (1-s_k)\mathcal{I}_{s_k}[E_k](q_k) = \omega_{n-1}H[E](q).$$

Using this, we see that as the parameter s varies, the fractional mean curvature may change sign.

When $s \rightarrow 0^+$ we do not need the $C^{1,\alpha}$ convergence of sets, but only the uniform boundedness of the $C^{1,\alpha}$ norms of the functions defining the boundary of E_k in a neighborhood of the boundary points. However, we have to require that the measure of the symmetric difference is uniformly bounded. More precisely:

PROPOSITION. *Let $E \subset \mathbb{R}^n$ be such that $\alpha(E)$ exists. Let $q \in \partial E$ be such that*

$$E \cap Q_{r,h}(q) = \{(x', x_n) \in \mathbb{R}^n \mid x' \in B'_r(q'), u(x') < x_n < h + q_n\},$$

for some $r, h > 0$ small enough and $u \in C^{1,\alpha}(\overline{B}_r'(q'))$ such that $u(q') = q_n$. Let $E_k \subset \mathbb{R}^n$ be such that

$$|E_k \Delta E| < C_1$$

for some $C_1 > 0$. Let $q_k \in \partial E_k \cap B_d$, for some $d > 0$, such that

$$E_k \cap Q_{r,h}(q_k) = \{(x', x_n) \in \mathbb{R}^n \mid x' \in B_r'(q'_k), u_k(x') < x_n < h + q_{k,n}\}$$

for some functions $u_k \in C^{1,\alpha}(\overline{B}_r'(q'_k))$ such that $u_k(q'_k) = q_{k,n}$ and

$$\|u_k\|_{C^{1,\alpha}(\overline{B}_r'(q'_k))} < C_2$$

for some $C_2 > 0$. Let $s_k \in (0, \alpha)$ be such that $s_k \xrightarrow{k \rightarrow \infty} 0$. Then

$$\lim_{k \rightarrow \infty} s_k \mathcal{I}_{s_k}[E_k](q_k) = \omega_n - 2\alpha(E).$$

Finally, when $s \in (0, 1)$ is small we classify the behavior of s -minimal surfaces, in dependence of the exterior data at infinity. We prove that when the fractional parameter is small and the exterior data at infinity occupies (in measure, with respect to the weight) less than half the space, then s -minimal sets completely stick at the boundary (that is, they are empty inside the domain), or become “topologically dense” in their domain. Indeed, denoting

$$\overline{\alpha}(E) := \limsup_{s \rightarrow 0^+} s \int_{CB_1} \frac{\chi_E(y)}{|y|^{n+s}} dy,$$

we give the next definition.

DEFINITION. Let $\Omega \subset \mathbb{R}^n$ be a bounded open set. We say that a set E is δ -dense in Ω for some fixed $\delta > 0$ if $|B_\delta(x) \cap E| > 0$ for any $x \in \Omega$ for which $B_\delta(x) \subset \subset \Omega$.

This notion of δ -density is a “topological” notion, rather than a measure theoretic one. With this definition and denoting

$$\delta_s = -\frac{c}{s}, \quad \text{where } c := c(E_0) = \log \frac{3\omega_n - 4\overline{\alpha}(E_0)}{5\omega_n - 2\overline{\alpha}(E_0)},$$

we obtain the following classifications:

THEOREM. Let Ω be a bounded and connected open set with C^2 boundary. Let $E_0 \subset C\Omega$ be such that

$$\overline{\alpha}(E_0) < \frac{\omega_n}{2}.$$

Then the following two results hold.

A) There exists $s_1 = s_1(E_0, \Omega) \in (0, 1/2)$ such that if $s < s_1$ and E is an s -minimal set in Ω with exterior data E_0 , then either

$$(A.1) E \cap \Omega = \emptyset \quad \text{or} \quad (A.2) E \text{ is } \delta_s\text{-dense.}$$

B) Either

(B.1) there exists $\tilde{s} = \tilde{s}(E_0, \Omega) \in (0, 1)$ such that if E is an s -minimal set in Ω with exterior data E_0 and $s \in (0, \tilde{s})$, then

$$E \cap \Omega = \emptyset,$$

or

(B.2) there exist $\delta_k \searrow 0$, $s_k \searrow 0$ and a sequence of sets E_k such that each E_k is s_k -minimal in Ω with exterior data E_0 and for every k

$$\partial E_k \cap B_{\delta_k}(x) \neq \emptyset \quad \forall B_{\delta_k}(x) \subset \subset \Omega.$$

An analogue result, that is that s -minimal sets fill the domain or their complementaries become dense, is obtained when the exterior data occupies in the appropriate sense more than half the space (so this threshold is optimal). We point out that in this way, when $\alpha(E_0) \neq \omega_n/2$ we have a complete classification of s -minimal sets when s is small.

Scientific production

This thesis collects the results obtained by myself and others in the following papers.

- (1) Claudia Bucur, *Some observations on the Green function for the ball in the fractional Laplace framework*, Communications on Pure and Applied Analysis **15** (2016), pp. 657-699, DOI 10.3934/cpaa.2016.15.657. MR3461641
- (2) Claudia Bucur and Enrico Valdinoci, Nonlocal diffusion and applications, *Lecture Notes of the Unione Matematica Italiana* **20** (2016), Springer, Unione Matematica Italiana, Bologna, pp. xii+155, DOI 10.1007/978-3-319-28739-3. MR3469920
- (3) Claudia Bucur and Fausto Ferrari, *An extension problem for the fractional derivative defined by Marchaud*, Fractional Calculus and Applied Analysis **19** (2016), pp. 867-887, DOI 10.1515/fca-2016-0047. MR3543684
- (4) Claudia Bucur and Aram L. Karakhanyan, *Potential theory approach to Schauder estimates for the Fractional Laplacian*, Proc. Amer. Math. Soc. **145** (2017), pp. 637-651, DOI <https://doi.org/10.1090/proc/13227>.
- (5) Claudia Bucur, *Local density of Caputo-stationary functions in the space of smooth functions*, Accepted for publication in ESAIM: Control, Optimisation and Calculus of Variations, DOI <http://dx.doi.org/10.1051/cocv/2016056>
- (6) Claudia Bucur and Maria Medina, *A fractional elliptic problem in \mathbb{R}^n with critical growth and convex nonlinearities*, preprint
- (7) Claudia Bucur, Luca Lombardini and Enrico Valdinoci, *Stickiness at the boundary of nonlocal minimal surfaces*, preprint

Notations

- We consider $n \in \mathbb{N}$ to be the dimension of the space of reference, that will be \mathbb{R}^n . We usually denote elements in the reference spaces as $x \in \mathbb{R}^n$ and $X \in \mathbb{R}^{n+1}$.
- We write $|E| = \mathcal{L}^n(E)$ for the n -dimensional Lebesgue measure of a set $E \subset \mathbb{R}^n$ and \mathcal{H}^d for the d -dimensional Hausdorff measure for any $d \geq 0$.
- We denote by $\mathcal{C}E = \mathbb{R}^n \setminus E$ the complementary of any $E \subset \mathbb{R}^n$.
- We denote the n -dimensional open ball of radius r and center $x_0 \in \mathbb{R}^n$ as

$$B_r(x_0) = \{x \in \mathbb{R}^n \mid |x - x_0| < r\}$$

and write B_r whenever $x_0 = 0$. Also, we use the notation

$$S^{n-1} = \partial B_1$$

for the $(n-1)$ -dimensional sphere.

- We define the area of the surface of the $(n-1)$ -dimensional sphere as the constant

$$\omega_n = \mathcal{H}^{n-1}(S^{n-1}) = \frac{2\pi^{\frac{n}{2}}}{\Gamma(\frac{n}{2})},$$

where Γ is the Gamma function defined in (A.4). The volume of the n -dimensional unit ball is then

$$\mathcal{L}^n(B_1) = \frac{\omega_n}{n}.$$

- We denote by $\mathcal{S}(\mathbb{R}^n)$ the Schwartz space of smooth functions rapidly decaying at infinity (see Section A.1 in the Appendix for the definition and some other details).
- We will use the following notation for the class of Hölder continuous functions. Let $\alpha \in (0, 1]$, let $S \subset \mathbb{R}^n$ and let $v : S \rightarrow \mathbb{R}^m$. The α -Hölder semi-norm of v in S is defined as

$$[v]_{C^{0,\alpha}(S, \mathbb{R}^m)} := \sup_{x \neq y \in S} \frac{|v(x) - v(y)|}{|x - y|^\alpha}.$$

With a slight abuse of notation, we will omit the \mathbb{R}^m in the formulas. We also define

$$\|v\|_{C^0(S)} := \sup_{x \in S} |v(x)| \quad \text{and} \quad \|v\|_{C^{0,\alpha}(S)} := \|v\|_{C^0(S)} + [v]_{C^{0,\alpha}(S)}.$$

Given an open set $\Omega \subset \mathbb{R}^n$, we define the space of uniformly Hölder continuous functions $C^{0,\alpha}(\overline{\Omega}, \mathbb{R}^m)$ as

$$C^{0,\alpha}(\overline{\Omega}, \mathbb{R}^m) := \{v \in C^0(\overline{\Omega}, \mathbb{R}^m) \mid \|v\|_{C^{0,\alpha}(\overline{\Omega})} < \infty\}.$$

Recall that $C^1(\overline{\Omega})$ is the space of those functions $u : \overline{\Omega} \rightarrow \mathbb{R}$ such that $u \in C^0(\overline{\Omega}) \cap C^1(\Omega)$ and such that ∇u can be continuously extended to $\overline{\Omega}$. For every $S \subset \overline{\Omega}$ we write

$$\|u\|_{C^{1,\alpha}(S)} := \|u\|_{C^0(S)} + \|\nabla u\|_{C^{0,\alpha}(S)},$$

and we define

$$C^{1,\alpha}(\overline{\Omega}) := \{u \in C^1(\overline{\Omega}) \mid \|u\|_{C^{1,\alpha}(\overline{\Omega})} < \infty\}.$$

We will usually consider the local versions of the above spaces. Given an open set $\Omega \subset \mathbb{R}^n$, the space of locally Hölder continuous functions $C^{k,\alpha}(\Omega)$, with $k \in \{0, 1\}$, is defined as

$$C^{k,\alpha}(\Omega) := \{u \in C^k(\Omega) \mid \|u\|_{C^{k,\alpha}(\mathcal{O})} < \infty \text{ for every } \mathcal{O} \subset\subset \Omega\}.$$

A probabilistic motivation for the fractional Laplacian

ABSTRACT. The goal of this chapter is to show that nonlocal operators well describe nonlocal phenomena. We introduce briefly the fractional Laplacian and then we present two probabilistic models in which such operator naturally arises. Indeed, we show that the fractional heat equation arises from a probabilistic process in which a particle moves randomly in the space subject to a probability that allows long jumps. Using the same probabilistic process and supposing that exiting the domain for the first time by jumping to an outside point means earning a certain (known) quantity of money, the payoff function will be s -harmonic in the domain. This models are treated in an elementary way, and little knowledge on probability theory is required from the reader.

We consider a function $u: \mathbb{R}^n \rightarrow \mathbb{R}$ (which is supposed¹ to be regular enough) and a fractional parameter $s \in (0, 1)$. Then, the fractional Laplacian of u is given by

$$(-\Delta)^s u(x) = \frac{C(n, s)}{2} \int_{\mathbb{R}^n} \frac{2u(x) - u(x+y) - u(x-y)}{|y|^{n+2s}} dy, \quad (1.1)$$

where $C(n, s)$ is a dimensional² constant.

One sees from (1.1) that $(-\Delta)^s$ is an operator of order $2s$, namely, it arises from a differential quotient of order $2s$ weighted in the whole space.

The probabilistic model under consideration is a random process that allows long jumps (in further generality, it is known that the fractional Laplacian is an infinitesimal generator of Lévy processes, see e.g. [12, 18] for further details). A more detailed mathematical introduction to the fractional Laplacian is presented in the subsequent Section 2.1.

1.1. The random walk with arbitrarily long jumps

We will show here that the fractional heat equation (i.e. the “typical” equation that drives the fractional diffusion and that can be written, up to dimensional constants, as $\partial_t u + (-\Delta)^s u = 0$) naturally arises from a probabilistic process in which a particle moves randomly in the space subject to a probability that allows long jumps with a polynomial tail.

For this scope, we introduce a probability distribution on the natural numbers $\mathbb{N}^* := \{1, 2, 3, \dots\}$ as follows. If $I \subseteq \mathbb{N}^*$, then the probability of I is defined to be

$$P(I) := c_s \sum_{k \in I} \frac{1}{|k|^{1+2s}}.$$

The constant c_s is taken in order to normalize P to be a probability measure. Namely, we take

$$c_s := \left(\sum_{k \in \mathbb{N}^*} \frac{1}{|k|^{1+2s}} \right)^{-1},$$

¹To write (1.1) it is sufficient, for simplicity, to take u in the Schwartz space $\mathcal{S}(\mathbb{R}^n)$ of smooth and rapidly decaying functions (see (A.1)), or in $C^2(\mathbb{R}^n) \cap L^\infty(\mathbb{R}^n)$.

²The explicit value of $C(n, s)$ is usually unimportant. Nevertheless, we will compute its value explicitly in formulas (2.9) and (2.14). The reason for which it is convenient to divide $C(n, s)$ by a factor 2 in (1.1) will be clear later on, in formula (2.3).

so that we have $P(\mathbb{N}^*) = 1$.

Now we consider a particle that moves in \mathbb{R}^n according to a probabilistic process. The process will be discrete both in time and space (in the end, we will formally take the limit when these time and space steps are small). We denote by τ the discrete time step, and by h the discrete space step. We will take the scaling $\tau = h^{2s}$ and we denote by $u(x, t)$ the probability of finding the particle at the point x at time t .

The particle in \mathbb{R}^n is supposed to move according to the following probabilistic law: at each time step τ , the particle selects randomly both a direction $v \in \partial B_1$, according to the uniform distribution on ∂B_1 , and a natural number $k \in \mathbb{N}^*$, according to the probability law P , and it moves by a discrete space step khv . Notice that long jumps are allowed with small probability. Then, if the particle is at time t at the point x_0 and, following the probability law, it picks up a direction $v \in \partial B_1$ and a natural number $k \in \mathbb{N}^*$, then the particle at time $t + \tau$ will lie at $x_0 + khv$.

Now, the probability $u(x, t + \tau)$ of finding the particle at x at time $t + \tau$ is the sum of the probabilities of finding the particle somewhere else, say at $x + khv$, for some direction $v \in \partial B_1$ and some natural number $k \in \mathbb{N}^*$, times the probability of having selected such a direction and such a natural number.

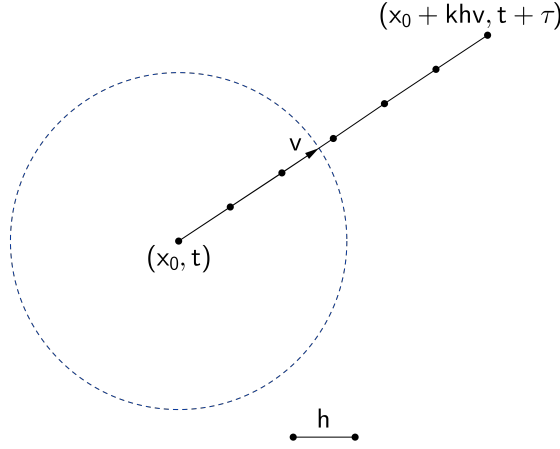

FIGURE 1.1. The random walk with jumps

This translates into

$$u(x, t + \tau) = \frac{c_s}{|\partial B_1|} \sum_{k \in \mathbb{N}^*} \int_{\partial B_1} \frac{u(x + khv, t)}{|k|^{1+2s}} d\mathcal{H}^{n-1}(v).$$

Notice that the factor $c_s/|\partial B_1|$ is a normalizing probability constant, hence we subtract $u(x, t)$ and we obtain

$$\begin{aligned} u(x, t + \tau) - u(x, t) &= \frac{c_s}{|\partial B_1|} \sum_{k \in \mathbb{N}^*} \int_{\partial B_1} \frac{u(x + khv, t)}{|k|^{1+2s}} d\mathcal{H}^{n-1}(v) - u(x, t) \\ &= \frac{c_s}{|\partial B_1|} \sum_{k \in \mathbb{N}^*} \int_{\partial B_1} \frac{u(x + khv, t) - u(x, t)}{|k|^{1+2s}} d\mathcal{H}^{n-1}(v). \end{aligned}$$

As a matter of fact, by symmetry, we can change v to $-v$ in the integral above, so we find that

$$u(x, t + \tau) - u(x, t) = \frac{c_s}{|\partial B_1|} \sum_{k \in \mathbb{N}^*} \int_{\partial B_1} \frac{u(x - khv, t) - u(x, t)}{|k|^{1+2s}} d\mathcal{H}^{n-1}(v).$$

Then we can sum up these two expressions (and divide by 2) and obtain that

$$\begin{aligned} & u(x, t + \tau) - u(x, t) \\ &= \frac{c_s}{2|\partial B_1|} \sum_{k \in \mathbb{N}^*} \int_{\partial B_1} \frac{u(x + khv, t) + u(x - khv, t) - 2u(x, t)}{|k|^{1+2s}} d\mathcal{H}^{n-1}(v). \end{aligned}$$

Now we divide by $\tau = h^{2s}$, we recognize a Riemann sum, we take a formal limit and we use polar coordinates, thus obtaining:

$$\begin{aligned} \partial_t u(x, t) &\simeq \frac{u(x, t + \tau) - u(x, t)}{\tau} \\ &= \frac{c_s h}{2|\partial B_1|} \sum_{k \in \mathbb{N}^*} \int_{\partial B_1} \frac{u(x + khv, t) + u(x - khv, t) - 2u(x, t)}{|hk|^{1+2s}} d\mathcal{H}^{n-1}(v) \\ &\simeq \frac{c_s}{2|\partial B_1|} \int_0^{+\infty} \int_{\partial B_1} \frac{u(x + rv, t) + u(x - rv, t) - 2u(x, t)}{|r|^{1+2s}} d\mathcal{H}^{n-1}(v) dr \\ &= \frac{c_s}{2|\partial B_1|} \int_{\mathbb{R}^n} \frac{u(x + y, t) + u(x - y, t) - 2u(x, t)}{|y|^{n+2s}} dy \\ &= -c_{n,s} (-\Delta)^s u(x, t) \end{aligned}$$

for a suitable $c_{n,s} > 0$.

This shows that, at least formally, for small time and space steps, the above probabilistic process approaches a fractional heat equation.

We observe that processes of this type occur in nature quite often, see in particular the biological observations in [95], other interesting observations in [124, 135, 151] and the mathematical discussions in [87, 98, 112, 114, 117].

Roughly speaking, let us say that it is not unreasonable that a predator may decide to use a nonlocal dispersive strategy to hunt its preys more efficiently (or, equivalently, that the natural selection may favor some kind of nonlocal diffusion): small fishes will not wait to be eaten by a big fish once they have seen it, so it may be more convenient for the big fish just to pick up a random direction, move rapidly in that direction, stop quickly and eat the small fishes there (if any) and then go on with the hunt. And this “hit-and-run” hunting procedure seems quite related to that described in Figure 1.1.

1.2. A payoff model

Another probabilistic motivation for the fractional Laplacian arises from a payoff approach. Suppose to move in a domain Ω according to a random walk with jumps as discussed in Section 1.1. Suppose also that exiting the domain Ω for the first time by jumping to an outside point $y \in \mathbb{R}^n \setminus \Omega$, means earning $u_0(y)$ Monopoly money. A relevant question is, of course, how rich we expect to become in this way. That is, if we start at a given point $x \in \Omega$ and we denote by $u(x)$ the amount of Monopoly money that we expect to gain, is there a way to obtain information on u ?

The answer is that (in the right scale limit of the random walk with jumps presented in Section 1.1) the expected payoff u is determined by the equation

$$\begin{cases} (-\Delta)^s u = 0 & \text{in } \Omega, \\ u = u_0 & \text{in } \mathbb{R}^n \setminus \Omega. \end{cases} \quad (1.2)$$

To better explain this, let us fix a point $x \in \Omega$. The expected value of the payoff at x is the average of all the payoffs at the points \tilde{x} from which one can reach x , weighted by the probability of the jumps. That is, by writing $\tilde{x} = x + khv$, with $v \in \partial B_1$, $k \in \mathbb{N}^*$ and $h > 0$, as in the previous Section 1.1, we

have that the probability of jump is $\frac{c_s}{|\partial B_1| |k|^{1+2s}}$. This leads to the formula

$$u(x) = \frac{c_s}{|\partial B_1|} \sum_{k \in \mathbb{N}^*} \int_{\partial B_1} \frac{u(x + khv)}{|k|^{1+2s}} d\mathcal{H}^{n-1}(v).$$

By changing v into $-v$ we obtain

$$u(x) = \frac{c_s}{|\partial B_1|} \sum_{k \in \mathbb{N}^*} \int_{\partial B_1} \frac{u(x - khv)}{|k|^{1+2s}} d\mathcal{H}^{n-1}(v)$$

so, by summing up,

$$2u(x) = \frac{c_s}{|\partial B_1|} \sum_{k \in \mathbb{N}^*} \int_{\partial B_1} \frac{u(x + khv) + u(x - khv)}{|k|^{1+2s}} d\mathcal{H}^{n-1}(v).$$

Since the total probability is 1, we can subtract $2u(x)$ to both sides and obtain that

$$0 = \frac{c_s}{|\partial B_1|} \sum_{k \in \mathbb{N}^*} \int_{\partial B_1} \frac{u(x + khv) + u(x - khv) - 2u(x)}{|k|^{1+2s}} d\mathcal{H}^{n-1}(v).$$

We can now divide by h^{1+2s} and recognize a Riemann sum, which, after passing to the limit as $h \searrow 0$, gives $0 = -(-\Delta)^s u(x)$, that is (1.2).

The fractional Laplacian and the Caputo derivative

ABSTRACT. We introduce here some preliminary notions on the fractional Laplacian and on fractional Sobolev spaces. The definition and equivalent representations for the fractional Laplacian are introduced and the constant that appears in this definition is explicitly computed. Fractional Sobolev spaces enjoy quite a number of important functional inequalities. We will present here two important inequalities which have a simple and nice proof, namely the fractional Sobolev Inequality and the Generalized Coarea Formula. Moreover, we present an explicit example of an s -harmonic function on the positive half-line, i.e. $(-\Delta)^s(x_+)^s = 0$ on \mathbb{R}_+ and an example of a function with constant Laplacian on the ball. We also discuss some maximum principles and a Harnack inequality, and present a quite surprising local density property of s -harmonic functions into the space of smooth functions. In the last section, we prove that Caputo-stationary functions enjoy the same property, that is they locally approximate any given smooth function.

2.1. The fractional Laplacian

We introduce here the fractional Laplace operator, the fractional Sobolev spaces and give some useful pieces of notation. We also refer to [55] for further details related to the topic.

Another useful notion for the fractional Laplacian (other than the definition (1.1)) is the one of principal value, namely we consider the definition

$$\text{P.V.} \int_{\mathbb{R}^n} \frac{u(x) - u(y)}{|x - y|^{n+2s}} dy := \lim_{\varepsilon \rightarrow 0} \int_{\mathbb{R}^n \setminus B_\varepsilon(x)} \frac{u(x) - u(y)}{|x - y|^{n+2s}} dy. \quad (2.1)$$

Notice indeed that the integrand above is singular when y is in a neighborhood of x , and this singularity is, in general, not integrable (in the sense of Lebesgue). As a matter of fact, near x we have that $u(x) - u(y)$ behaves at the first order like $\nabla u(x) \cdot (x - y)$, hence the integral above behaves at the first order like

$$\frac{\nabla u(x) \cdot (x - y)}{|x - y|^{n+2s}} \quad (2.2)$$

whose absolute value gives an infinite integral near x (unless either $\nabla u(x) = 0$ or $s < 1/2$).

The idea of the definition in (2.1) is that the term in (2.2) averages out in a neighborhood of x by symmetry, since the term is odd with respect to x , and so it does not contribute to the integral if we perform it in a symmetrical way. In a sense, the principal value in (2.1) kills the first order of the function at the numerator, which produces a linear growth, and focuses on the second order remainders.

The notation in (2.1) allows us to write (1.1) in the following more compact form:

$$\begin{aligned}
(-\Delta)^s u(x) &= \frac{C(n, s)}{2} \int_{\mathbb{R}^n} \frac{2u(x) - u(x+y) - u(x-y)}{|y|^{n+2s}} dy \\
&= \frac{C(n, s)}{2} \lim_{\varepsilon \rightarrow 0} \int_{\mathbb{R}^n \setminus B_\varepsilon} \frac{2u(x) - u(x+y) - u(x-y)}{|y|^{n+2s}} dy \\
&= \frac{C(n, s)}{2} \lim_{\varepsilon \rightarrow 0} \left[\int_{\mathbb{R}^n \setminus B_\varepsilon} \frac{u(x) - u(x+y)}{|y|^{n+2s}} dy + \int_{\mathbb{R}^n \setminus B_\varepsilon} \frac{u(x) - u(x-y)}{|y|^{n+2s}} dy \right] \\
&= \frac{C(n, s)}{2} \lim_{\varepsilon \rightarrow 0} \left[\int_{\mathbb{R}^n \setminus B_\varepsilon(x)} \frac{u(x) - u(\eta)}{|x-\eta|^{n+2s}} d\eta + \int_{\mathbb{R}^n \setminus B_\varepsilon(x)} \frac{u(x) - u(\zeta)}{|x-\zeta|^{n+2s}} d\zeta \right] \\
&= C(n, s) \lim_{\varepsilon \rightarrow 0} \int_{\mathbb{R}^n \setminus B_\varepsilon(x)} \frac{u(x) - u(\eta)}{|x-\eta|^{n+2s}} d\eta,
\end{aligned}$$

where the changes of variable $\eta := x + y$ and $\zeta := x - y$ were used, i.e.

$$(-\Delta)^s u(x) = C(n, s) \text{P.V.} \int_{\mathbb{R}^n} \frac{u(x) - u(y)}{|x-y|^{n+2s}} dy. \quad (2.3)$$

The simplification above also explains why it was convenient to write (1.1) with the factor 2 dividing $C(n, s)$. Notice that the expression in (1.1) does not require the P.V. formulation since, for instance, taking $u \in L^\infty(\mathbb{R}^n)$ and locally C^2 , using a Taylor expansion of u in B_1 , one observes that

$$\begin{aligned}
&\int_{\mathbb{R}^n} \frac{|2u(x) - u(x+y) - u(x-y)|}{|y|^{n+2s}} dy \\
&\leq \|u\|_{L^\infty(\mathbb{R}^n)} \int_{\mathbb{R}^n \setminus B_1} |y|^{-n-2s} dy + \int_{B_1} \frac{|D^2 u(x)| |y|^2}{|y|^{n+2s}} dy \\
&\leq \|u\|_{L^\infty(\mathbb{R}^n)} \int_{\mathbb{R}^n \setminus B_1} |y|^{-n-2s} dy + \|D^2 u\|_{L^\infty(\mathbb{R}^n)} \int_{B_1} |y|^{-n-2s+2} dy,
\end{aligned}$$

and the integrals above provide a finite quantity.

As a further remark, definition (2.3) is well posed for $u \in L^1_s(\mathbb{R}^n)$ and locally $C^{2s+\varepsilon}$, where the space

$$L^1_s(\mathbb{R}^n) := \left\{ u \in L^1_{\text{loc}}(\mathbb{R}^n) \text{ s.t. } \int_{\mathbb{R}^n} \frac{|u(x)|}{1+|x|^{n+2s}} dx < \infty \right\} \quad (2.4)$$

is endowed naturally with the norm

$$\|u\|_{L^1_s(\mathbb{R}^n)} := \int_{\mathbb{R}^n} \frac{|u(x)|}{1+|x|^{n+2s}} dx.$$

Moreover, for $\varepsilon > 0$ a small fixed quantity, we write $C^{2s+\varepsilon}$ to denote both $C^{0,2s+\varepsilon}$ for $s < 1/2$ and $C^{1,2s+\varepsilon-1}$ for $s \geq 1/2$.

Formula (2.3) has also a stimulating analogy with the classical Laplacian. Namely, the classical Laplacian (up to normalizing constants) is the measure of the infinitesimal displacement of a function in average (this is the ‘‘elastic’’ property of harmonic functions, whose value at a given point tends to revert to the average in a ball). Indeed, by canceling the odd contributions, and using that

$$\begin{aligned}
\int_{B_r(x)} |x-y|^2 dy &= \sum_{k=1}^n \int_{B_r(x)} (x_k - y_k)^2 dy = n \int_{B_r(x)} (x_i - y_i)^2 dy, \\
&\text{for any } i \in \{1, \dots, n\},
\end{aligned}$$

we see that

$$\begin{aligned}
& \lim_{r \rightarrow 0} \frac{1}{r^2} \left(u(x) - \frac{1}{|B_r(x)|} \int_{B_r(x)} u(y) dy \right) \\
&= \lim_{r \rightarrow 0} -\frac{1}{r^2 |B_r(x)|} \int_{B_r(x)} (u(y) - u(x)) dy \\
&= \lim_{r \rightarrow 0} -\frac{1}{r^{n+2} |B_1|} \int_{B_r(x)} \nabla u(x) \cdot (x - y) + \frac{1}{2} D^2 u(x) (x - y) \cdot (x - y) \\
&\quad + \mathcal{O}(|x - y|^3) dy \\
&= \lim_{r \rightarrow 0} -\frac{1}{2r^{n+2} |B_1|} \sum_{i,j=1}^n \int_{B_r(x)} \partial_{i,j}^2 u(x) (x_i - y_i)(x_j - y_j) dy \\
&= \lim_{r \rightarrow 0} -\frac{1}{2r^{n+2} |B_1|} \sum_{i=1}^n \int_{B_r(x)} \partial_{i,i}^2 u(x) (x_i - y_i)^2 dy \\
&= \lim_{r \rightarrow 0} -\frac{1}{2n r^{n+2} |B_1|} \sum_{i=1}^n \partial_{i,i}^2 u(x) \int_{B_r(x)} |x - y|^2 dy \\
&= -C_n \Delta u(x),
\end{aligned} \tag{2.5}$$

for some $C_n > 0$. In this spirit, when we compare this formula with (2.3), we can think that the fractional Laplacian corresponds to a weighted average of the function's oscillation. While the average in (2.5) is localized in the vicinity of a point x , the one in (2.3) occurs in the whole space (though it decays at infinity). Also, the spacial homogeneity of the average in (2.5) has an extra factor that is proportional to the space variables to the power -2 , while the corresponding power in the average in (2.3) is $-2s$ (and this is consistent for $s \rightarrow 1$).

We use the usual notations for the Fourier and inverse Fourier transform (see Appendix A.1). For $u \in \mathcal{S}(\mathbb{R}^n)$, the fractional Laplace operator can be expressed in Fourier frequency variables multiplied by $(2\pi|\xi|)^{2s}$, as stated in the following lemma.

LEMMA 2.1.1. *We have that*

$$(-\Delta)^s u(x) = \mathcal{F}^{-1}((2\pi|\xi|)^{2s} \hat{u}(\xi)). \tag{2.6}$$

Roughly speaking, formula (2.6) characterizes the fractional Laplace operator in the Fourier space, by taking the s -power of the multiplier associated to the classical Laplacian operator. Indeed, by using the inverse Fourier transform, one has that

$$\begin{aligned}
-\Delta u(x) &= -\Delta(\mathcal{F}^{-1}(\hat{u}))(x) = -\Delta \int_{\mathbb{R}^n} \hat{u}(\xi) e^{2\pi i x \cdot \xi} d\xi \\
&= \int_{\mathbb{R}^n} (2\pi|\xi|)^2 \hat{u}(\xi) e^{2\pi i x \cdot \xi} d\xi = \mathcal{F}^{-1}((2\pi|\xi|)^2 \hat{u}(\xi)),
\end{aligned}$$

which gives that the classical Laplacian acts in a Fourier space as a multiplier of $(2\pi|\xi|)^2$. From this and Lemma 2.1.1 it also follows that the classical Laplacian is the limit case of the fractional one, namely for any $u \in \mathcal{S}(\mathbb{R}^n)$

$$\lim_{s \rightarrow 1} (-\Delta)^s u = -\Delta u \quad \text{and also} \quad \lim_{s \rightarrow 0} (-\Delta)^s u = u.$$

Let us now prove that indeed the two formulations (1.1) and (2.6) are equivalent.

PROOF OF LEMMA 2.1.1. Consider identity (1.1) and apply the Fourier transform to obtain

$$\begin{aligned}\mathcal{F}\left((-\Delta)^s u(x)\right) &= \frac{C(n, s)}{2} \int_{\mathbb{R}^n} \frac{\mathcal{F}\left(2u(x) - u(x+y) - u(x-y)\right)}{|y|^{n+2s}} dy \\ &= \frac{C(n, s)}{2} \int_{\mathbb{R}^n} \hat{u}(\xi) \frac{2 - e^{2\pi i \xi \cdot y} - e^{-2\pi i \xi \cdot y}}{|y|^{n+2s}} dy \\ &= C(n, s) \hat{u}(\xi) \int_{\mathbb{R}^n} \frac{1 - \cos(2\pi \xi \cdot y)}{|y|^{n+2s}} dy.\end{aligned}\tag{2.7}$$

Now, we use the change of variable $z = |\xi|y$ and get that

$$J(\xi) := \int_{\mathbb{R}^n} \frac{1 - \cos(2\pi \xi \cdot y)}{|y|^{n+2s}} dy = |\xi|^{2s} \int_{\mathbb{R}^n} \frac{1 - \cos\left(\frac{2\pi \xi}{|\xi|} \cdot z\right)}{|z|^{n+2s}} dz.$$

Since J is rotationally invariant, we consider a rotation R that sends $e_1 = (1, 0, \dots, 0)$ into $\xi/|\xi|$, that is $Re_1 = \xi/|\xi|$, and we call R^T its transpose. Then, by using the change of variables $\omega = R^T z$ we have that

$$\begin{aligned}J(\xi) &= |\xi|^{2s} \int_{\mathbb{R}^n} \frac{1 - \cos(2\pi R e_1 \cdot z)}{|z|^{n+2s}} dz = |\xi|^{2s} \int_{\mathbb{R}^n} \frac{1 - \cos(2\pi R^T z \cdot e_1)}{|R^T z|^{n+2s}} dz \\ &= |\xi|^{2s} \int_{\mathbb{R}^n} \frac{1 - \cos(2\pi \omega_1)}{|\omega|^{n+2s}} d\omega.\end{aligned}$$

Changing variables $\tilde{\omega} = 2\pi\omega$ (we still write ω as a variable of integration), we obtain that

$$J(\xi) = (2\pi|\xi|)^{2s} \int_{\mathbb{R}^n} \frac{1 - \cos \omega_1}{|\omega|^{n+2s}} d\omega.\tag{2.8}$$

Notice that this integral is finite. Indeed, integrating outside the ball B_1 we have that

$$\int_{\mathbb{R}^n \setminus B_1} \frac{|1 - \cos \omega_1|}{|\omega|^{n+2s}} d\omega \leq \int_{\mathbb{R}^n \setminus B_1} \frac{2}{|\omega|^{n+2s}} < \infty,$$

while inside the ball we can use the Taylor expansion of the cosine function and observe that

$$\int_{B_1} \frac{|1 - \cos \omega_1|}{|\omega|^{n+2s}} d\omega \leq \int_{B_1} \frac{|\omega|^2}{|\omega|^{n+2s}} d\omega \leq \int_{B_1} \frac{d\omega}{|\omega|^{n+2s-2}} < \infty.$$

Therefore, by taking

$$C(n, s) := \left(\int_{\mathbb{R}^n} \frac{1 - \cos \omega_1}{|\omega|^{n+2s}} d\omega \right)^{-1}\tag{2.9}$$

it follows from (2.8) that

$$J(\xi) = \frac{(2\pi|\xi|)^{2s}}{C(n, s)}.$$

By inserting this into (2.7), we obtain that

$$\mathcal{F}\left((-\Delta)^s u(x)\right) = C(n, s) \hat{u}(\xi) J(\xi) = (2\pi|\xi|)^{2s} \hat{u}(\xi),$$

which concludes the proof. \square

Notice that the renormalization constant $C(n, s)$ introduced in (1.1) is now computed in (2.9).

Another approach to the fractional Laplacian comes from the theory of semigroups (or, equivalently from the fractional calculus arising in subordination identities). This technique is classical (see [152]), but it has also been efficiently used in recent research papers (see for instance [32, 50, 142]). Roughly speaking, the main idea underneath the semigroup approach comes from the explicit formulas

for the Euler's function (check the Appendix A.2): for any $\lambda > 0$, one uses an integration by parts and the substitution $\tau = \lambda t$ to see that

$$\begin{aligned} -s\Gamma(-s) &= \Gamma(1-s) = \int_0^{+\infty} \tau^{-s} e^{-\tau} d\tau = - \int_0^{+\infty} \tau^{-s} \frac{d}{d\tau} (e^{-\tau} - 1) d\tau \\ &= -s \int_0^{+\infty} \tau^{-s-1} (e^{-\tau} - 1) d\tau = -s\lambda^{-s} \int_0^{+\infty} t^{-s-1} (e^{-\lambda t} - 1) dt, \end{aligned}$$

that is

$$\lambda^s = \frac{1}{\Gamma(-s)} \int_0^{+\infty} t^{-s-1} (e^{-\lambda t} - 1) dt. \quad (2.10)$$

Then one applies formally this identity to $\lambda := -\Delta$. Of course, this formal step needs to be justified, but if things go well one obtains

$$(-\Delta)^s = \frac{1}{\Gamma(-s)} \int_0^{+\infty} t^{-s-1} (e^{t\Delta} - 1) dt,$$

that is (interpreting 1 as the identity operator)

$$(-\Delta)^s u(x) = \frac{1}{\Gamma(-s)} \int_0^{+\infty} t^{-s-1} (e^{t\Delta} u(x) - u(x)) dt. \quad (2.11)$$

Formally, if $U(x, t) := e^{t\Delta} u(x)$, we have that $U(x, 0) = u(x)$ and

$$\partial_t U = \frac{\partial}{\partial t} (e^{t\Delta} u(x)) = \Delta e^{t\Delta} u(x) = \Delta U,$$

that is $U(x, t) = e^{t\Delta} u(x)$ can be interpreted as the solution of the heat equation with initial datum u . We indeed point out that these formal computations can be justified:

LEMMA 2.1.2. *Formula (2.11) holds true. That is, if $u \in \mathcal{S}(\mathbb{R}^n)$ and $U = U(x, t)$ is the solution of the heat equation*

$$\begin{cases} \partial_t U = \Delta U & \text{for } t > 0, \\ U|_{t=0} = u, \end{cases}$$

then

$$(-\Delta)^s u(x) = \frac{1}{\Gamma(-s)} \int_0^{+\infty} t^{-s-1} (U(x, t) - u(x)) dt. \quad (2.12)$$

PROOF. From Theorem 1 on page 47 in [72] we know that U is obtained by Gaussian convolution with unit mass, i.e.

$$\begin{aligned} U(x, t) &= \int_{\mathbb{R}^n} G(x-y, t) u(y) dy = \int_{\mathbb{R}^n} G(y, t) u(x-y) dy, \quad \text{where} \\ G(x, t) &:= (4\pi t)^{-n/2} e^{-\frac{|x|^2}{4t}}. \end{aligned} \quad (2.13)$$

As a consequence, using the substitution $\tau := |y|^2/(4t)$,

$$\begin{aligned} &\int_0^{+\infty} t^{-s-1} (U(x, t) - u(x)) dt \\ &= \int_0^{+\infty} \left[\int_{\mathbb{R}^n} t^{-s-1} G(y, t) (u(x-y) - u(x)) dy \right] dt \\ &= \int_0^{+\infty} \left[\int_{\mathbb{R}^n} (4\pi t)^{-n/2} t^{-s-1} e^{-|y|^2/(4t)} (u(x-y) - u(x)) dy \right] dt \\ &= \int_0^{+\infty} \left[\int_{\mathbb{R}^n} \tau^{n/2} (\pi|y|^2)^{-n/2} |y|^{-2s} (4\tau)^{s+1} e^{-\tau} (u(x-y) - u(x)) dy \right] \frac{d\tau}{4\tau^2} \\ &= 2^{2s-1} \pi^{-n/2} \int_0^{+\infty} \left[\int_{\mathbb{R}^n} \tau^{\frac{n}{2}+s-1} e^{-\tau} \frac{u(x+y) + u(x-y) - 2u(x)}{|y|^{n+2s}} dy \right] d\tau. \end{aligned}$$

Now we notice that

$$\int_0^{+\infty} \tau^{\frac{n}{2}+s-1} e^{-\tau} d\tau = \Gamma\left(\frac{n}{2} + s\right),$$

so we obtain that

$$\begin{aligned} & \int_0^{+\infty} t^{-s-1} (U(x, t) - u(x)) dt \\ &= 2^{2s-1} \pi^{-n/2} \Gamma\left(\frac{n}{2} + s\right) \int_{\mathbb{R}^n} \frac{u(x+y) + u(x-y) - 2u(x)}{|y|^{n+2s}} dy \\ &= -\frac{2^{2s} \pi^{-n/2} \Gamma\left(\frac{n}{2} + s\right)}{C(n, s)} (-\Delta)^s u(x). \end{aligned}$$

This proves (2.12), by choosing $C(n, s)$ appropriately. And, as a matter of fact, gives the explicit value of the constant $C(n, s)$ as

$$C(n, s) = -\frac{2^{2s} \Gamma\left(\frac{n}{2} + s\right)}{\pi^{n/2} \Gamma(-s)} = \frac{2^{2s} s \Gamma\left(\frac{n}{2} + s\right)}{\pi^{n/2} \Gamma(1-s)}, \quad (2.14)$$

where we have used again that $\Gamma(1-s) = -s\Gamma(-s)$, for any $s \in (0, 1)$. \square

It is worth pointing out that the renormalization constant $C(n, s)$ introduced in (1.1) has now been explicitly computed in (2.14). Notice that the choices of $C(n, s)$ in (2.9) and (2.14) must agree (since we have computed the fractional Laplacian in two different ways). We give below a direct proof that the settings in (2.9) and (2.14) are the same, by using Fourier methods and (2.10).

LEMMA 2.1.3. *For any $n \in \mathbb{N}$, $n \geq 1$, and $s \in (0, 1)$, we have that*

$$\int_{\mathbb{R}^n} \frac{1 - \cos(2\pi\omega_1)}{|\omega|^{n+2s}} d\omega = \frac{\pi^{\frac{n}{2}+2s} \Gamma(1-s)}{s \Gamma\left(\frac{n}{2} + s\right)}. \quad (2.15)$$

Equivalently, we have that

$$\int_{\mathbb{R}^n} \frac{1 - \cos \omega_1}{|\omega|^{n+2s}} d\omega = \frac{\pi^{\frac{n}{2}} \Gamma(1-s)}{2^{2s} s \Gamma\left(\frac{n}{2} + s\right)}. \quad (2.16)$$

PROOF. Of course, formula (2.15) is equivalent to (2.16) (after the substitution $\tilde{\omega} := 2\pi\omega$). Strictly speaking, in Lemma 2.1.1 (compare (1.1), (2.6), and (2.9)) we have proved that

$$\frac{1}{2 \int_{\mathbb{R}^n} \frac{1 - \cos \omega_1}{|\omega|^{n+2s}} d\omega} \int_{\mathbb{R}^n} \frac{2u(x) - u(x+y) - u(x-y)}{|y|^{n+2s}} dy = \mathcal{F}^{-1}((2\pi|\xi|)^{2s} \hat{u}(\xi)). \quad (2.17)$$

Similarly, by means of Lemma 2.1.2 (compare (1.1), (2.12) and (2.14)) we know that

$$\begin{aligned} & \frac{2^{2s-1} s \Gamma\left(\frac{n}{2} + s\right)}{\pi^{n/2} \Gamma(1-s)} \int_{\mathbb{R}^n} \frac{2u(x) - u(x+y) - u(x-y)}{|y|^{n+2s}} dy \\ &= \frac{1}{\Gamma(-s)} \int_0^{+\infty} t^{-s-1} (U(x, t) - u(x)) dt. \end{aligned} \quad (2.18)$$

Moreover (see (2.13)), we have that $U(x, t) := G(\cdot, t) * u(x)$. We recall that the Fourier transform of a Gaussian is a Gaussian itself, namely

$$\mathcal{F}(e^{-\pi|x|^2}) = e^{-\pi|\xi|^2},$$

therefore, for any fixed $t > 0$, using the substitution $y := x/\sqrt{4\pi t}$,

$$\begin{aligned} \mathcal{F} G(\xi, t) &= \frac{1}{(4\pi t)^{n/2}} \int_{\mathbb{R}^n} e^{-|x|^2/(4t)} e^{-2\pi i x \cdot \xi} dx \\ &= \int_{\mathbb{R}^n} e^{-\pi|y|^2} e^{-2\pi i y \cdot (\sqrt{4\pi t} \xi)} dy = e^{-4\pi^2 t |\xi|^2}. \end{aligned}$$

As a consequence

$$\begin{aligned}\mathcal{F}(U(x, t) - u(x)) &= \mathcal{F}(G(\cdot, t) * u(x) - u(x)) \\ &= \mathcal{F}(G(\cdot, t) * u)(\xi) - \hat{u}(\xi) = (\mathcal{F}G(\xi, t) - 1)\hat{u}(\xi) \\ &= (e^{-4\pi^2 t|\xi|^2} - 1)\hat{u}(\xi).\end{aligned}$$

We multiply by t^{-s-1} and integrate over $t > 0$, and we obtain

$$\begin{aligned}\mathcal{F} \int_0^{+\infty} t^{-s-1}(U(x, t) - u(x)) dt &= \int_0^{+\infty} t^{-s-1}(e^{-4\pi^2 t|\xi|^2} - 1) dt \hat{u}(\xi) \\ &= \Gamma(-s) (4\pi^2|\xi|^2)^s \hat{u}(\xi),\end{aligned}$$

thanks to (2.10) (used here with $\lambda := 4\pi^2|\xi|^2$). By taking the inverse Fourier transform, we have

$$\int_0^{+\infty} t^{-s-1}(U(x, t) - u(x)) dt = \Gamma(-s) (2\pi)^{2s} \mathcal{F}^{-1}(|\xi|^{2s} \hat{u}(\xi)).$$

We insert this information into (2.18) and we get

$$\frac{2^{2s-1} s \Gamma(\frac{n}{2} + s)}{\pi^{n/2} \Gamma(1-s)} \int_{\mathbb{R}^n} \frac{2u(x) - u(x+y) - u(x-y)}{|y|^{n+2s}} dy = (2\pi)^{2s} \mathcal{F}^{-1}(|\xi|^{2s} \hat{u}(\xi)).$$

Hence, recalling (2.17),

$$\begin{aligned}&\frac{2^{2s-1} s \Gamma(\frac{n}{2} + s)}{\pi^{n/2} \Gamma(1-s)} \int_{\mathbb{R}^n} \frac{2u(x) - u(x+y) - u(x-y)}{|y|^{n+2s}} dy \\ &= \frac{1}{2 \int_{\mathbb{R}^n} \frac{1 - \cos \omega_1}{|\omega|^{n+2s}} d\omega} \int_{\mathbb{R}^n} \frac{2u(x) - u(x+y) - u(x-y)}{|y|^{n+2s}} dy,\end{aligned}$$

which gives the desired result. \square

An alternative proof of Lemma 2.1.3 is given in the subsequent Theorem 3.1.11 in Chapter 3, by using the potential theory approach. For other approaches to the proof of Lemma 2.1.3 see also the recent PhD dissertations [78] (and related [79]) and [97].

2.1.1. Fractional Sobolev Inequality and Generalized Coarea Formula. Fractional Sobolev spaces enjoy quite a number of important functional inequalities. It is almost impossible to list here all the results and the possible applications, therefore we will only present two important inequalities which have a simple and nice proof, namely the fractional Sobolev Inequality and the Generalized Coarea Formula.

The fractional Sobolev Inequality can be written as follows:

THEOREM 2.1.4. *For any $s \in (0, 1)$, $p \in (1, \frac{n}{s})$ and $u \in C_0^\infty(\mathbb{R}^n)$,*

$$\|u\|_{L^{\frac{np}{n-sp}}(\mathbb{R}^n)} \leq C \left(\int_{\mathbb{R}^n} \int_{\mathbb{R}^n} \frac{|u(x) - u(y)|^p}{|x - y|^{n+sp}} dx dy \right)^{\frac{1}{p}}, \quad (2.19)$$

for some $C > 0$, depending only on n and p .

PROOF. We follow here the very nice proof given in [123] (where, in turn, the proof is attributed to Haïm Brezis). We have that

$$|u(x)| \leq |u(x) - u(y)| + |u(y)|.$$

For a fixed R (that will be given later on), we integrate over the ball $B_R(x)$ and have that

$$|B_R(x)||u(x)| \leq \int_{B_R(x)} |u(x) - u(y)| dy + \int_{B_R(x)} |u(y)| dy = I_1 + I_2. \quad (2.20)$$

We apply the Hölder inequality for the exponents p and $p/(p-1)$ in the first integral and obtain that

$$\begin{aligned} I_1 &= \int_{B_R(x)} \frac{|u(x) - u(y)|}{|x - y|^{\frac{n+sp}{p}}} |x - y|^{\frac{n+sp}{p}} dy \\ &\leq R^{\frac{n+sp}{p}} \left(\int_{B_R(x)} \frac{|u(x) - u(y)|^p}{|x - y|^{n+sp}} dy \right)^{\frac{1}{p}} \left(\int_{B_R(x)} dy \right)^{\frac{p-1}{p}} \\ &= CR^{n+s} \left(\int_{\mathbb{R}^n} \frac{|u(x) - u(y)|^p}{|x - y|^{n+sp}} dy \right)^{\frac{1}{p}}. \end{aligned}$$

The Hölder inequality for $\frac{np}{n-sp}$ and $\frac{np}{n(p-1)+sp}$ gives in the second integral

$$\begin{aligned} I_2 &\leq \left(\int_{B_R(x)} |u(y)|^{\frac{np}{n-sp}} dy \right)^{\frac{n-sp}{np}} \left(\int_{B_R(x)} dy \right)^{\frac{n(p-1)+sp}{np}} \\ &\leq R^{\frac{n(p-1)+sp}{p}} \left(\int_{\mathbb{R}^n} |u(y)|^{\frac{np}{n-sp}} dy \right)^{\frac{n-sp}{np}}. \end{aligned}$$

Dividing by R^n in (2.20) and remaining the constants, it follows that

$$|u(x)| \leq CR^s \left[\left(\int_{\mathbb{R}^n} \frac{|u(x) - u(y)|^p}{|x - y|^{n+sp}} dy \right)^{\frac{1}{p}} + R^{-\frac{n}{p}} \left(\int_{\mathbb{R}^n} |u(y)|^{\frac{np}{n-sp}} dy \right)^{\frac{n-sp}{np}} \right],$$

where $C = C(n, p) > 0$. We take now R such that

$$\left(\int_{\mathbb{R}^n} \frac{|u(x) - u(y)|^p}{|x - y|^{n+sp}} dy \right)^{\frac{1}{p}} = R^{-\frac{n}{p}} \left(\int_{\mathbb{R}^n} |u(y)|^{\frac{np}{n-sp}} dy \right)^{\frac{n-sp}{np}}$$

and we obtain

$$|u(x)| \leq C \left(\int_{\mathbb{R}^n} \frac{|u(x) - u(y)|^p}{|x - y|^{n+sp}} dy \right)^{\frac{n-sp}{np}} \left(\int_{\mathbb{R}^n} |u(y)|^{\frac{np}{n-sp}} dy \right)^{\frac{s(n-sp)}{n^2}}.$$

Raising to the power $\frac{np}{n-sp}$ and integrating over \mathbb{R}^n , we get that

$$\int_{\mathbb{R}^n} |u(x)|^{\frac{np}{n-sp}} dx \leq C \left(\iint_{\mathbb{R}^n \times \mathbb{R}^n} \frac{|u(x) - u(y)|^p}{|x - y|^{n+sp}} dx dy \right) \left(\int_{\mathbb{R}^n} |u(y)|^{\frac{np}{n-sp}} dy \right)^{\frac{ps}{n}}.$$

After a simplification, we obtain that

$$\left(\int_{\mathbb{R}^n} |u(x)|^{\frac{np}{n-sp}} dx \right)^{\frac{n-sp}{np}} \leq C \left(\iint_{\mathbb{R}^n \times \mathbb{R}^n} \frac{|u(x) - u(y)|^p}{|x - y|^{n+sp}} dx dy \right)^{\frac{1}{p}}.$$

which is (2.19). This concludes the proof of the Theorem. \square

What follows is the Generalized Co-area Formula of [148] (the link with the classical Co-area Formula will be indeed more evident in terms of the fractional perimeter functional discussed in Chapter 7).

THEOREM 2.1.5. *For any $s \in (0, 1)$ and any measurable function $u : \Omega \rightarrow [0, 1]$,*

$$\frac{1}{2} \int_{\Omega} \int_{\Omega} \frac{|u(x) - u(y)|}{|x - y|^{n+s}} dx dy = \int_0^1 \left(\int_{\{x \in \Omega, u(x) > t\}} \int_{\{y \in \Omega, u(y) \leq t\}} \frac{dx dy}{|x - y|^{n+s}} \right) dt.$$

PROOF. We claim that for any $x, y \in \Omega$

$$|u(x) - u(y)| = \int_0^1 \left(\chi_{\{u>t\}}(x) \chi_{\{u\leq t\}}(y) + \chi_{\{u\leq t\}}(x) \chi_{\{u>t\}}(y) \right) dt. \quad (2.21)$$

To prove this, we fix x and y in Ω , and by possibly exchanging them, we can suppose that $u(x) \geq u(y)$. Then, we define

$$\varphi(t) := \chi_{\{u>t\}}(x) \chi_{\{u\leq t\}}(y) + \chi_{\{u\leq t\}}(x) \chi_{\{u>t\}}(y).$$

By construction

$$\varphi(t) = \begin{cases} 0 & \text{if } t < u(y) \text{ and } t \geq u(x), \\ 1 & \text{if } u(y) \leq t < u(x), \end{cases}$$

therefore

$$\int_0^1 \varphi(t) dt = \int_{u(y)}^{u(x)} dt = u(x) - u(y),$$

which proves (2.21).

So, multiplying by the singular kernel and integrating (2.21) over $\Omega \times \Omega$, we obtain that

$$\begin{aligned} & \int_{\Omega} \int_{\Omega} \frac{|u(x) - u(y)|}{|x - y|^{n+s}} dx dy \\ &= \int_0^1 \left(\int_{\Omega} \int_{\Omega} \frac{\chi_{\{u>t\}}(x) \chi_{\{u\leq t\}}(y) + \chi_{\{u\leq t\}}(x) \chi_{\{u>t\}}(y)}{|x - y|^{n+s}} dx dy \right) dt \\ &= \int_0^1 \left(\int_{\{u>t\}} \int_{\{u\leq t\}} \frac{dx dy}{|x - y|^{n+s}} + \int_{\{u\leq t\}} \int_{\{u>t\}} \frac{dx dy}{|x - y|^{n+s}} \right) dt \\ &= 2 \int_0^1 \left(\int_{\{u>t\}} \int_{\{u\leq t\}} \frac{dx dy}{|x - y|^{n+s}} \right) dt, \end{aligned}$$

as desired. \square

2.1.2. Maximum Principle and Harnack Inequality. The Harnack Inequality and the Maximum Principle for harmonic functions are classical topics in elliptic regularity theory. Namely, in the classical case, if a non-negative function is harmonic in B_1 and $r \in (0, 1)$, then its minimum and maximum in B_r must always be comparable (in particular, the function cannot touch the level zero in B_r).

It is worth pointing out that the fractional counterpart of these facts is, in general, false, as this next simple result shows (see [99]):

THEOREM 2.1.6. *There exists a bounded function u which is s -harmonic in B_1 , non-negative in B_1 , but such that $\inf_{B_1} u = 0$.*

SKETCH OF THE PROOF. The main idea is that we are able to take the datum of u outside B_1 in a suitable way as to “bend down” the function inside B_1 until it reaches the level zero. Namely, let $M \geq 0$ and we take u_M to be the function satisfying

$$\begin{cases} (-\Delta)^s u_M = 0 & \text{in } B_1, \\ u_M = 1 - M & \text{in } B_3 \setminus B_2, \\ u_M = 1 & \text{in } \mathbb{R}^n \setminus ((B_3 \setminus B_2) \cup B_1). \end{cases} \quad (2.22)$$

When $M = 0$, the function u_M is identically 1. When $M > 0$, we expect u_M to bend down, since the fact that the fractional Laplacian vanishes in B_1 forces the second order quotient to vanish in average (recall (1.1), or the equivalent formulation in (2.3)). Indeed, we claim that there exists $M_{\star} > 0$ such that $u_{M_{\star}} \geq 0$ in B_1 with $\inf_{B_1} u_{M_{\star}} = 0$. Then, the result of Theorem 2.1.6 would be reached by taking $u := u_{M_{\star}}$.

To check the existence of such M_\star , we show that $\inf_{B_1} u_M \rightarrow -\infty$ as $M \rightarrow +\infty$. Indeed, we argue by contradiction and suppose this cannot happen. Then, for any $M \geq 0$, we would have that

$$\inf_{B_1} u_M \geq -a, \quad (2.23)$$

for some fixed $a \in \mathbb{R}$. We set

$$v_M := \frac{u_M + M - 1}{M}.$$

Then, by (2.22),

$$\begin{cases} (-\Delta)^s v_M = 0 & \text{in } B_1, \\ v_M = 0 & \text{in } B_3 \setminus B_2, \\ v_M = 1 & \text{in } \mathbb{R}^n \setminus ((B_3 \setminus B_2) \cup B_1). \end{cases}$$

Also, by (2.23), for any $x \in B_1$,

$$v_M(x) \geq \frac{-a + M - 1}{M}.$$

By taking limits, one obtains that v_M approaches a function v_∞ that satisfies

$$\begin{cases} (-\Delta)^s v_\infty = 0 & \text{in } B_1, \\ v_\infty = 0 & \text{in } B_3 \setminus B_2, \\ v_\infty = 1 & \text{in } \mathbb{R}^n \setminus ((B_3 \setminus B_2) \cup B_1) \end{cases}$$

and, for any $x \in B_1$,

$$v_\infty(x) \geq 1.$$

In particular the maximum of v_∞ is attained at some point $x_\star \in B_1$, with $v_\infty(x_\star) \geq 1$. Accordingly,

$$\begin{aligned} 0 &= P.V. \int_{\mathbb{R}^n} \frac{v_\infty(x_\star) - v_\infty(y)}{|x_\star - y|^{n+2s}} dy \geq P.V. \int_{B_3 \setminus B_2} \frac{v_\infty(x_\star) - v_\infty(y)}{|x_\star - y|^{n+2s}} dy \\ &\geq P.V. \int_{B_3 \setminus B_2} \frac{1 - 0}{|x_\star - y|^{n+2s}} dy > 0, \end{aligned}$$

which is a contradiction. \square

The example provided by Theorem 2.1.6 is not the end of the story concerning the Harnack Inequality in the fractional setting. On the one hand, Theorem 2.1.6 is just a particular case of the very dramatic effect that the datum at infinity may have on the fractional Laplacian (a striking example of this phenomenon will be given in Section 2.1.5). On the other hand, the Harnack Inequality and the Maximum Principle hold true if, for instance, the sign of the function u is controlled in the whole of \mathbb{R}^n .

We refer to [15, 80, 99, 139] and to the references therein for a detailed introduction to the fractional Harnack Inequality, and to [53] for general estimates of this type.

Just to point out the validity of a global Maximum Principle, we state in detail the following simple result:

THEOREM 2.1.7. *If $(-\Delta)^s u \geq 0$ in B_1 and $u \geq 0$ in $\mathbb{R}^n \setminus B_1$, then $u \geq 0$ in B_1 .*

PROOF. Suppose by contradiction that the minimal point $x_\star \in B_1$ satisfies $u(x_\star) < 0$. Then $u(x_\star)$ is a minimum in \mathbb{R}^n (since u is positive outside B_1), if $y \in B_2$ we have that $2u(x_\star) - u(x_\star + y) - u(x_\star - y) \leq 0$. On the other hand, in $\mathbb{R}^n \setminus B_2$ we have that $x_\star \pm y \in \mathbb{R}^n \setminus B_1$, hence $u(x_\star \pm y) \geq 0$.

We thus have

$$\begin{aligned} 0 &\leq \int_{\mathbb{R}^n} \frac{2u(x_\star) - u(x_\star + y) - u(x_\star - y)}{|y|^{n+2s}} dy \\ &\leq \int_{\mathbb{R}^n \setminus B_2} \frac{2u(x_\star) - u(x_\star + y) - u(x_\star - y)}{|y|^{n+2s}} dy \\ &\leq \int_{\mathbb{R}^n \setminus B_2} \frac{2u(x_\star)}{|y|^{n+2s}} dy < 0. \end{aligned}$$

This leads to a contradiction. \square

Similarly to Theorem 2.1.7, one can prove a Strong Maximum Principle, such as:

THEOREM 2.1.8. *If $(-\Delta)^s u \geq 0$ in B_1 and $u \geq 0$ in $\mathbb{R}^n \setminus B_1$, then $u > 0$ in B_1 , unless u vanishes identically.*

PROOF. We observe that we already know that $u \geq 0$ in the whole of \mathbb{R}^n , thanks to Theorem 2.1.7. Hence, if u is not strictly positive, there exists $x_0 \in B_1$ such that $u(x_0) = 0$. This gives that

$$0 \leq \int_{\mathbb{R}^n} \frac{2u(x_0) - u(x_0 + y) - u(x_0 - y)}{|y|^{n+2s}} dy = - \int_{\mathbb{R}^n} \frac{u(x_0 + y) + u(x_0 - y)}{|y|^{n+2s}} dy.$$

Now both $u(x_0 + y)$ and $u(x_0 - y)$ are non-negative, hence the latter integral is less than or equal to zero, and so it must vanish identically, proving that u also vanishes identically. \square

A simple version of a Harnack-type inequality in the fractional setting can be also obtained as follows:

PROPOSITION 2.1.9. *Assume that $(-\Delta)^s u \geq 0$ in B_2 , with $u \geq 0$ in the whole of \mathbb{R}^n . Then*

$$u(0) \geq c \int_{B_1} u(x) dx,$$

for a suitable $c > 0$.

PROOF. Let $\Gamma \in C_0^\infty(B_{1/2})$, with $\Gamma(x) \in [0, 1]$ for any $x \in \mathbb{R}^n$, and $\Gamma(0) = 1$. We fix $\epsilon > 0$, to be taken arbitrarily small at the end of this proof and set

$$\eta := u(0) + \epsilon > 0. \quad (2.24)$$

We define $\Gamma_a(x) := 2\eta\Gamma(x) - a$. Notice that if $a > 2\eta$, then $\Gamma_a(x) \leq 2\eta - a < 0 \leq u(x)$ in the whole of \mathbb{R}^n , hence the set $\{\Gamma_a < u \text{ in } \mathbb{R}^n\}$ is not empty, and we can define

$$a_* := \inf_{a \in \mathbb{R}} \{\Gamma_a < u \text{ in } \mathbb{R}^n\}.$$

By construction

$$a_* \leq 2\eta.$$

If $a < \eta$ then $\Gamma_a(0) = 2\eta - a > \eta > u(0)$, therefore

$$a_* \geq \eta. \quad (2.25)$$

Notice that

$$\Gamma_{a_*} \leq u \text{ in the whole of } \mathbb{R}^n. \quad (2.26)$$

We claim that

$$\text{there exists } x_0 \in \overline{B_{1/2}} \text{ such that } \Gamma_{a_*}(x_0) = u(x_0). \quad (2.27)$$

To prove this, we suppose by contradiction that $u > \Gamma_{a_*}$ in $\overline{B_{1/2}}$, i.e.

$$\mu := \min_{\overline{B_{1/2}}} (u - \Gamma_{a_*}) > 0.$$

Also, if $x \in \mathbb{R}^n \setminus \overline{B_{1/2}}$, we have that

$$u(x) - \Gamma_{a_*}(x) = u(x) - 2\eta\Gamma(x) + a_* = u(x) + a_* \geq a_* \geq \eta,$$

thanks to (2.25). As a consequence, for any $x \in \mathbb{R}^n$,

$$u(x) - \Gamma_{a_*}(x) \geq \min\{\mu, \eta\} =: \mu_* > 0.$$

So, if we define $a_{\sharp} := a_* - (\mu_*/2)$, we have that $a_{\sharp} < a_*$ and

$$u(x) - \Gamma_{a_{\sharp}}(x) = u(x) - \Gamma_{a_*}(x) - \frac{\mu_*}{2} \geq \frac{\mu_*}{2} > 0.$$

This is in contradiction with the definition of a_* and so it proves (2.27).

From (2.27) we have that $x_0 \in \overline{B_{1/2}}$, hence $(-\Delta)^s u(x_0) \geq 0$. Also $|(-\Delta)^s \Gamma_{a_*}(x)| = 2\eta |(-\Delta)^s \Gamma(x)| \leq C\eta$, for any $x \in \mathbb{R}^n$, therefore, recalling (2.26) and (2.27),

$$\begin{aligned} C\eta &\geq (-\Delta)^s \Gamma_{a_*}(x_0) - (-\Delta)^s u(x_0) \\ &= C(n, s) \text{P.V.} \int_{\mathbb{R}^n} \frac{[\Gamma_{a_*}(x_0) - \Gamma_{a_*}(x_0 + y)] - [u(x_0) - u(x_0 + y)]}{|y|^{n+2s}} dy \\ &= C(n, s) \text{P.V.} \int_{\mathbb{R}^n} \frac{u(x_0 + y) - \Gamma_{a_*}(x_0 + y)}{|y|^{n+2s}} dy \\ &\geq C(n, s) \text{P.V.} \int_{B_1(-x_0)} \frac{u(x_0 + y) - \Gamma_{a_*}(x_0 + y)}{|y|^{n+2s}} dy. \end{aligned}$$

Notice now that if $y \in B_1(-x_0)$, then $|y| \leq |x_0| + 1 < 2$, thus we obtain

$$C\eta \geq \frac{C(n, s)}{2^{n+2s}} \int_{B_1(-x_0)} [u(x_0 + y) - \Gamma_{a_*}(x_0 + y)] dy.$$

Notice now that $\Gamma_{a_*}(x) = 2\eta\Gamma(x) - a_* \leq \eta$, due to (2.25), therefore we conclude that

$$C\eta \geq \frac{C(n, s)}{2^{n+2s}} \left(\int_{B_1(-x_0)} u(x_0 + y) dy - \eta|B_1| \right).$$

That is, using the change of variable $x := x_0 + y$, recalling (2.24) and renaming the constants, we have

$$C(u(0) + \epsilon) = C\eta \geq \int_{B_1} u(x) dx,$$

hence the desired result follows by sending $\epsilon \rightarrow 0$. \square

2.1.3. An s -harmonic function. We provide here an explicit example of a function that is s -harmonic on the positive line $\mathbb{R}_+ := (0, +\infty)$. Namely, we prove the following result:

THEOREM 2.1.10. *For any $x \in \mathbb{R}$, let $w_s(x) := x_+^s = \max\{x, 0\}^s$. Then*

$$(-\Delta)^s w_s(x) = \begin{cases} -c_s |x|^{-s} & \text{if } x < 0, \\ 0 & \text{if } x > 0, \end{cases}$$

for a suitable constant $c_s > 0$.

At a first glance, it may be quite surprising that the function x_+^s is s -harmonic in $(0, +\infty)$, since such function is not smooth (but only continuous) uniformly up to the boundary, so let us try to give some heuristic explanations for it.

We try to understand why the function x_+^s is s -harmonic in, say, the interval $(0, 1)$ when $s \in (0, 1]$. From the discussion in Section 1.2, we know that the s -harmonic function in $(0, 1)$ that agrees with x_+^s outside $(0, 1)$ coincides with the expected value of a payoff, subject to a random walk (the random walk is classical when $s = 1$ and it presents jumps when $s \in (0, 1)$). If $s = 1$ and we start from the middle of the interval, we have the same probability of being moved randomly to the left and to the right. This means that we have the same probability of exiting the interval $(0, 1)$ to the right (and so ending the process at $x = 1$, which gives 1 as payoff) or to the left (and so ending the process at $x = 0$, which gives 0 as payoff). Therefore the expected value starting at $x = 1/2$ is exactly the average between 0 and 1, which is $1/2$. Similarly, if we start the process at the point $x = 1/4$, we have the same probability of reaching the point 0 on the left and the point $1/2$ to the right. Since we

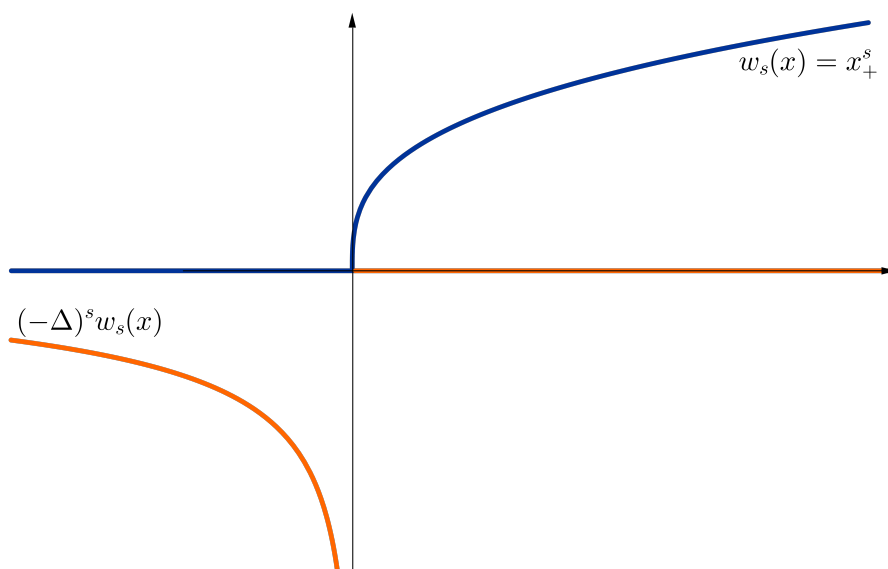
FIGURE 2.1. An s -harmonic function

know that the payoff at $x = 0$ is 0 and the expected value of the payoff at $x = 1/2$ is $1/2$, we deduce in this case that the expected value for the process starting at $1/4$ is the average between 0 and $1/2$, that is exactly $1/4$. We can repeat this argument over and over, and obtain the (rather obvious) fact that the linear function is indeed harmonic in the classical sense.

The argument above, which seems either trivial or unnecessarily complicated in the classical case, can be adapted when $s \in (0, 1)$ and it can give a qualitative picture of the corresponding s -harmonic function. Let us start again the random walk, this time with jumps, at $x = 1/2$: in presence of jumps, we have the same probability of reaching the left interval $(-\infty, 0]$ and the right interval $[1, +\infty)$. Now, the payoff at $(-\infty, 0]$ is 0, while the payoff at $[1, +\infty)$ is *bigger* than 1. This implies that the expected value at $x = 1/2$ is the average between 0 and something bigger than 1, which produces a value larger than $1/2$. When repeating this argument over and over, we obtain a concavity property enjoyed by the s -harmonic functions in this case (the exact values prescribed in $[1, +\infty)$ are not essential here, it would be enough that these values were monotone increasing and larger than 1).

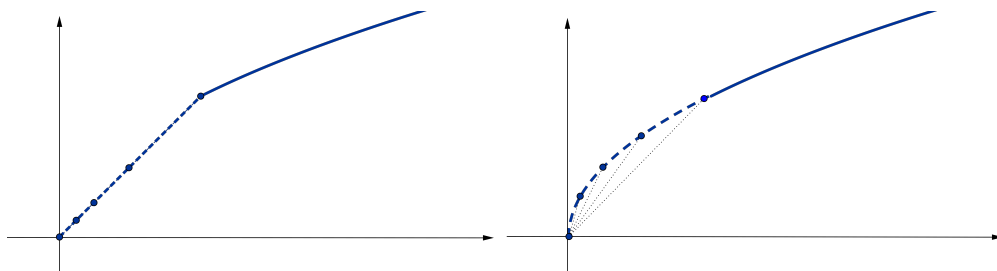
FIGURE 2.2. A payoff model: case $s = 1$ and $s \in (0, 1)$

In a sense, therefore, this concavity properties and loss of Lipschitz regularity near the minimal boundary values is typical of nonlocal diffusion and it is due to the possibility of “reaching far away points”, which may increase the expected payoff.

Now we present a complete, elementary proof of Theorem 2.1.10, starting with some preliminary computations.

LEMMA 2.1.11. *For any $s \in (0, 1)$*

$$\int_0^1 \frac{(1+t)^s + (1-t)^s - 2}{t^{1+2s}} dt + \int_1^{+\infty} \frac{(1+t)^s}{t^{1+2s}} dt = \frac{1}{s}.$$

PROOF. Fixed $\varepsilon > 0$, we integrate by parts:

$$\begin{aligned} & \int_{\varepsilon}^1 \frac{(1+t)^s + (1-t)^s - 2}{t^{1+2s}} dt \\ &= -\frac{1}{2s} \int_{\varepsilon}^1 \left[(1+t)^s + (1-t)^s - 2 \right] \frac{d}{dt} t^{-2s} dt \\ &= \frac{1}{2s} \left[\frac{(1+\varepsilon)^s + (1-\varepsilon)^s - 2}{\varepsilon^{2s}} - 2^s + 2 \right] + \frac{1}{2} \int_{\varepsilon}^1 \frac{(1+t)^{s-1} - (1-t)^{s-1}}{t^{2s}} dt \\ &= \frac{1}{2s} [o(1) - 2^s + 2] + \frac{1}{2} \left(\int_{\varepsilon}^1 (1+t)^{s-1} t^{-2s} dt - \int_{\varepsilon}^1 (1-t)^{s-1} t^{-2s} dt \right), \end{aligned} \tag{2.28}$$

with $o(1)$ infinitesimal as $\varepsilon \searrow 0$. Moreover, by changing variable $\tilde{t} := t/(1-t)$, that is $t := \tilde{t}/(1+\tilde{t})$, we have that

$$\int_{\varepsilon}^1 (1-t)^{s-1} t^{-2s} dt = \int_{\varepsilon/(1-\varepsilon)}^{+\infty} (1+\tilde{t})^{s-1} \tilde{t}^{-2s} d\tilde{t}.$$

Inserting this into (2.28) (and writing t instead of \tilde{t} as variable of integration), we obtain

$$\begin{aligned} & \int_{\varepsilon}^1 \frac{(1+t)^s + (1-t)^s - 2}{t^{1+2s}} dt \\ &= \frac{1}{2s} [o(1) - 2^s + 2] + \frac{1}{2} \left[\int_{\varepsilon}^1 (1+t)^{s-1} t^{-2s} dt - \int_{\varepsilon/(1-\varepsilon)}^{+\infty} (1+t)^{s-1} t^{-2s} dt \right] \\ &= \frac{1}{2s} [o(1) - 2^s + 2] + \frac{1}{2} \left[\int_{\varepsilon}^{\varepsilon/(1-\varepsilon)} (1+t)^{s-1} t^{-2s} dt - \int_1^{+\infty} (1+t)^{s-1} t^{-2s} dt \right]. \end{aligned} \tag{2.29}$$

Now we remark that

$$\int_{\varepsilon}^{\varepsilon/(1-\varepsilon)} (1+t)^{s-1} t^{-2s} dt \leq \int_{\varepsilon}^{\varepsilon/(1-\varepsilon)} (1+\varepsilon)^{s-1} \varepsilon^{-2s} dt = \varepsilon^{2-2s} (1-\varepsilon)^{-1} (1+\varepsilon)^{s-1},$$

therefore

$$\lim_{\varepsilon \searrow 0} \int_{\varepsilon}^{\varepsilon/(1-\varepsilon)} (1+t)^{s-1} t^{-2s} dt = 0.$$

So, by passing to the limit in (2.29), we get

$$\int_0^1 \frac{(1+t)^s + (1-t)^s - 2}{t^{1+2s}} dt = \frac{-2^s + 2}{2s} - \frac{1}{2} \int_1^{+\infty} (1+t)^{s-1} t^{-2s} dt. \tag{2.30}$$

Now, integrating by parts we see that

$$\begin{aligned} \frac{1}{2} \int_1^{+\infty} (1+t)^{s-1} t^{-2s} dt &= \frac{1}{2s} \int_1^{+\infty} t^{-2s} \frac{d}{dt} (1+t)^s dt \\ &= -\frac{2^s}{2s} + \int_1^{+\infty} t^{-1-2s} (1+t)^s dt. \end{aligned}$$

By plugging this into (2.30) we obtain that

$$\int_0^1 \frac{(1+t)^s + (1-t)^s - 2}{t^{1+2s}} dt = \frac{-2^s + 2}{2s} + \frac{2^s}{2s} - \int_1^{+\infty} t^{-1-2s} (1+t)^s dt,$$

which gives the desired result. \square

From Lemma 2.1.11 we deduce the following (somehow unexpected) cancellation property.

COROLLARY 2.1.12. *Let w_s be as in the statement of Theorem 2.1.10. Then*

$$(-\Delta)^s w_s(1) = 0.$$

PROOF. The function $t \mapsto (1+t)^s + (1-t)^s - 2$ is even, therefore

$$\int_{-1}^1 \frac{(1+t)^s + (1-t)^s - 2}{|t|^{1+2s}} dt = 2 \int_0^1 \frac{(1+t)^s + (1-t)^s - 2}{t^{1+2s}} dt.$$

Moreover, by changing variable $\tilde{t} := -t$, we have that

$$\int_{-\infty}^{-1} \frac{(1-t)^s - 2}{|t|^{1+2s}} dt = \int_1^{+\infty} \frac{(1+\tilde{t})^s - 2}{\tilde{t}^{1+2s}} d\tilde{t}.$$

Therefore

$$\begin{aligned} & \int_{-\infty}^{+\infty} \frac{w_s(1+t) + w_s(1-t) - 2w_s(1)}{|t|^{1+2s}} dt \\ &= \int_{-\infty}^{-1} \frac{(1-t)^s - 2}{|t|^{1+2s}} dt + \int_{-1}^1 \frac{(1+t)^s + (1-t)^s - 2}{|t|^{1+2s}} dt + \int_1^{+\infty} \frac{(1+t)^s - 2}{|t|^{1+2s}} dt \\ &= 2 \int_0^1 \frac{(1+t)^s + (1-t)^s - 2}{t^{1+2s}} dt + 2 \int_1^{+\infty} \frac{(1+t)^s - 2}{t^{1+2s}} dt \\ &= 2 \left[\int_0^1 \frac{(1+t)^s + (1-t)^s - 2}{t^{1+2s}} dt + \int_1^{+\infty} \frac{(1+t)^s}{t^{1+2s}} dt - 2 \int_1^{+\infty} \frac{dt}{t^{1+2s}} \right] \\ &= 2 \left[\frac{1}{s} - 2 \int_1^{+\infty} \frac{dt}{t^{1+2s}} \right], \end{aligned}$$

where Lemma 2.1.11 was used in the last line. Since

$$\int_1^{+\infty} \frac{dt}{t^{1+2s}} = \frac{1}{2s},$$

we obtain that

$$\int_{-\infty}^{+\infty} \frac{w_s(1+t) + w_s(1-t) - 2w_s(1)}{|t|^{1+2s}} dt = 0,$$

that proves the desired claim. \square

The counterpart of Corollary 2.1.12 is given by the following simple observation:

LEMMA 2.1.13. *Let w_s be as in the statement of Theorem 2.1.10. Then*

$$-(-\Delta)^s w_s(-1) > 0.$$

PROOF. We have that

$$w_s(-1+t) + w_s(-1-t) - 2w_s(-1) = (-1+t)_+^s + (-1-t)_+^s \geq 0$$

and not identically zero, which implies the desired result. \square

We have now all the elements to proceed to the proof of Theorem 2.1.10.

PROOF OF THEOREM 2.1.10. We let $\sigma \in \{+1, -1\}$ denote the sign of a fixed $x \in \mathbb{R} \setminus \{0\}$. We claim that

$$\begin{aligned} & \int_{-\infty}^{+\infty} \frac{w_s(\sigma(1+t)) + w_s(\sigma(1-t)) - 2w_s(\sigma)}{|t|^{1+2s}} dt \\ &= \int_{-\infty}^{+\infty} \frac{w_s(\sigma+t) + w_s(\sigma-t) - 2w_s(\sigma)}{|t|^{1+2s}} dt. \end{aligned} \tag{2.31}$$

Indeed, the formula above is obvious when $x > 0$ (i.e. $\sigma = 1$), so we suppose $x < 0$ (i.e. $\sigma = -1$) and we change variable $\tau := -t$, to see that, in this case,

$$\begin{aligned} & \int_{-\infty}^{+\infty} \frac{w_s(\sigma(1+t)) + w_s(\sigma(1-t)) - 2w_s(\sigma)}{|t|^{1+2s}} dt \\ &= \int_{-\infty}^{+\infty} \frac{w_s(-1-t) + w_s(-1+t) - 2w_s(\sigma)}{|t|^{1+2s}} dt \\ &= \int_{-\infty}^{+\infty} \frac{w_s(-1+\tau) + w_s(-1-\tau) - 2w_s(\sigma)}{|\tau|^{1+2s}} d\tau \\ &= \int_{-\infty}^{+\infty} \frac{w_s(\sigma+\tau) + w_s(\sigma-\tau) - 2w_s(\sigma)}{|\tau|^{1+2s}} d\tau, \end{aligned}$$

thus checking (2.31).

Now we observe that, for any $r \in \mathbb{R}$,

$$w_s(|x|r) = (|x|r)_+^s = |x|^s r_+^s = |x|^s w_s(r).$$

That is

$$w_s(xr) = w_s(\sigma|x|r) = |x|^s w_s(\sigma r).$$

So we change variable $y = tx$ and we obtain that

$$\begin{aligned} & \int_{-\infty}^{+\infty} \frac{w_s(x+y) + w_s(x-y) - 2w_s(x)}{|y|^{1+2s}} dy \\ &= \int_{-\infty}^{+\infty} \frac{w_s(x(1+t)) + w_s(x(1-t)) - 2w_s(x)}{|x|^{2s}|t|^{1+2s}} dt \\ &= |x|^{-s} \int_{-\infty}^{+\infty} \frac{w_s(\sigma(1+t)) + w_s(\sigma(1-t)) - 2w_s(\sigma)}{|t|^{1+2s}} dt \\ &= |x|^{-s} \int_{-\infty}^{+\infty} \frac{w_s(\sigma+t) + w_s(\sigma-t) - 2w_s(\sigma)}{|t|^{1+2s}} dt, \end{aligned}$$

where (2.31) was used in the last line. This says that

$$(-\Delta)^s w_s(x) = \begin{cases} |x|^{-s} (-\Delta)^s w_s(-1) & \text{if } x < 0, \\ |x|^{-s} (-\Delta)^s w_s(1) & \text{if } x > 0, \end{cases}$$

hence the result in Theorem 2.1.10 follows from Corollary 2.1.12 and Lemma 2.1.13. \square

2.1.4. A function with constant fractional Laplacian on the ball. In this subsection, we explicitly compute the fractional Laplacian of the function $\mathcal{U}(x) = (1 - |x|^2)_+^s$ in B_1 . We have that

$$(-\Delta)^s \mathcal{U}(x) = C(n, s) \frac{\omega_n}{2} \beta(s, 1-s) \quad \text{any } x \in B_1,$$

where $C(n, s)$ is given by (2.9) and β is the special Beta function (see Appendix A.2 and references therein). Just to give an idea of how such computation can be obtained, with small modifications respect to [69, 70] we go through the proof of this result. The reader can find the more general result, i.e. for $\mathcal{U}(x) = (1 - |x|^2)_+^p$ for $p > -1$, in the above mentioned [69, 70].

Let us take $u: \mathbb{R} \rightarrow \mathbb{R}$ as $u(x) = (1 - |x|^2)_+^s$. We consider the regional fractional Laplacian restricted to $(-1, 1)$

$$\mathcal{L}u(x) := P.V. \int_{-1}^1 \frac{u(x) - u(y)}{|x-y|^{1+2s}} dy$$

and we compute its value at zero. By symmetry we have that

$$\mathcal{L}u(0) = 2 \lim_{\varepsilon \rightarrow 0} \int_{\varepsilon}^1 \frac{1 - (1 - y^2)^s}{y^{1+2s}} dy.$$

Changing the variable $\omega = y^2$ and integrating by parts we get that

$$\begin{aligned}\mathcal{L}u(0) &= 2 \lim_{\varepsilon \rightarrow 0} \left(\int_{\varepsilon}^1 y^{-1-2s} dy - \int_{\varepsilon}^1 (1-y^2)^s y^{-1-2s} dy \right) \\ &= -\frac{1}{s} + \lim_{\varepsilon \rightarrow 0} \left(\frac{\varepsilon^{-2s}}{s} - \int_{\varepsilon^2}^1 (1-\omega)^s \omega^{-s-1} d\omega \right) \\ &= -\frac{1}{s} + \lim_{\varepsilon \rightarrow 0} \left(\frac{\varepsilon^{-2s} - \varepsilon^{-2s}(1-\varepsilon^2)^s}{s} + \int_{\varepsilon^2}^1 \omega^{-s}(1-\omega)^{s-1} d\omega \right).\end{aligned}$$

Using the integral representation of the Beta function (see Appendix A.2, formula (A.12)) it yields that

$$\mathcal{L}u(0) = \beta(1-s, s) - \frac{1}{s}.$$

For $x \in B_1$ we use the change of variables $\omega = \frac{x-y}{1-xy}$. We obtain that

$$\begin{aligned}\mathcal{L}u(x) &= P.V. \int_{-1}^1 \frac{(1-x^2)^s - (1-y^2)^s}{|x-y|^{1+2s}} dy \\ &= (1-x^2)^{-s} P.V. \int_{-1}^1 \frac{(1-\omega x)^{2s-1} - (1-\omega^2)^s (1-\omega x)^{-1}}{|\omega|^{2s+1}} d\omega \\ &= (1-x^2)^{-s} P.V. \left(\int_{-1}^1 \frac{1 - (1-\omega^2)^s}{|\omega|^{2s+1}} d\omega + \int_{-1}^1 \frac{(1-\omega x)^{2s-1} - 1}{|\omega|^{2s+1}} d\omega \right. \\ &\quad \left. + \int_{-1}^1 \frac{(1-\omega^2)^s (1 - (1-\omega x)^{-1})}{|\omega|^{2s+1}} d\omega \right) \\ &= (1-x^2)^{-s} (\mathcal{L}u(0) + J(x) + I(x)),\end{aligned}\tag{2.32}$$

where we have recognized the regional fractional Laplacian and denoted

$$\begin{aligned}J(x) &:= P.V. \int_{-1}^1 \frac{(1-\omega x)^{2s-1} - 1}{|\omega|^{2s+1}} d\omega \quad \text{and} \\ I(x) &:= P.V. \int_{-1}^1 \frac{1 - (1-\omega x)^{-1}}{|\omega|^{2s+1}} (1-\omega^2)^s d\omega.\end{aligned}$$

In $J(x)$ we have that

$$\begin{aligned}J(x) &= P.V. \left(\int_{-1}^1 \frac{(1-\omega x)^{2s-1}}{|\omega|^{2s+1}} d\omega - \int_{-1}^1 |\omega|^{-1-2s} d\omega \right) \\ &= \lim_{\varepsilon \rightarrow 0} \left(\int_{\varepsilon}^1 \frac{(1+\omega x)^{2s-1} + (1-\omega x)^{2s-1}}{|\omega|^{2s+1}} d\omega - 2 \int_{\varepsilon}^1 \omega^{-1-2s} d\omega \right).\end{aligned}$$

With the change of variable $t = \frac{1}{\omega}$ we get that

$$\begin{aligned}J(x) &= \frac{1}{s} + \lim_{\varepsilon \rightarrow 0} \left(\int_1^{1/\varepsilon} \left[(t+x)^{2s-1} + (t-x)^{2s-1} \right] dt - \frac{\varepsilon^{-2s}}{s} \right) \\ &= \frac{1}{s} - \frac{(1+x)^{2s} + (1-x)^{2s}}{2s} + \frac{1}{2s} \lim_{\varepsilon \rightarrow 0} \frac{(1+\varepsilon x)^{2s} + (1-\varepsilon x)^{2s} - 2}{\varepsilon^{2s}} \\ &= \frac{1}{s} - \frac{(1+x)^{2s} + (1-x)^{2s}}{2s}.\end{aligned}\tag{2.33}$$

To compute $I(x)$, with a Taylor expansion of $(1-\omega x)^{-1}$ at 0 we have that

$$I(x) = P.V. \int_{-1}^1 \frac{-\sum_{k=1}^{\infty} (x\omega)^k}{|\omega|^{2s+1}} (1-\omega^2)^s d\omega.$$

The odd part of the sum vanishes by symmetry, and so

$$\begin{aligned} I(x) &= -2 \lim_{\varepsilon \rightarrow 0} \int_{\varepsilon}^1 \frac{\sum_{k=1}^{\infty} (x\omega)^{2k}}{\omega^{2s+1}} (1-\omega^2)^s d\omega \\ &= -2 \lim_{\varepsilon \rightarrow 0} \sum_{k=1}^{\infty} x^{2k} \int_{\varepsilon}^1 \omega^{2k-2s-1} (1-\omega^2)^s d\omega. \end{aligned}$$

We change the variable $t = \omega^2$ and integrate by parts to obtain

$$\begin{aligned} I(x) &= - \lim_{\varepsilon \rightarrow 0} \sum_{k=1}^{\infty} x^{2k} \int_{\varepsilon^2}^1 t^{k-s-1} (1-t)^s dt, \\ &= \sum_{k=1}^{\infty} x^{2k} \lim_{\varepsilon \rightarrow 0} \left[\frac{\varepsilon^{2k-2s} (1-\varepsilon^2)^s}{k-s} - \frac{s}{k-s} \int_{\varepsilon^2}^1 t^{k-s} (1-t)^{s-1} dt \right]. \end{aligned}$$

For $k \geq 1$, the limit for ε that goes to zero is null, and using the integral representation of the Beta function, we have that

$$I(x) = \sum_{k=1}^{\infty} x^{2k} \frac{-s}{k-s} \beta(k+1-s, s).$$

We use the Pochhammer symbol defined as

$$(q)_k = \begin{cases} 1 & \text{for } k = 0, \\ q(q+1) \cdots (q+k-1) & \text{for } k > 0 \end{cases} \quad (2.34)$$

and with some manipulations, we get

$$\begin{aligned} \frac{-s}{k-s} \beta(k+1-s, s) &= \frac{(-s)\Gamma(k+1-s)\Gamma(s)}{(k-s)\Gamma(k+1)} \\ &= \frac{(-s)\Gamma(k-s)\Gamma(s)}{k!} = \beta(1-s, s) \frac{(-s)_k}{k!}. \end{aligned}$$

And so

$$I(x) = \beta(1-s, s) \sum_{k=1}^{\infty} x^{2k} \frac{(-s)_k}{k!}.$$

By the definition of the hypergeometric function (see Appendix A.2) we obtain

$$\begin{aligned} I(x) &= -\beta(1-s, s) + \beta(1-s, s) \sum_{k=0}^{\infty} (-s)_k \frac{x^{2k}}{k!} \\ &= \beta(1-s, s) \left(F\left(-s, \frac{1}{2}, \frac{1}{2}, x^2\right) - 1 \right). \end{aligned}$$

Now, by (A.17a) in the Appendix, we have that

$$F\left(-s, \frac{1}{2}, \frac{1}{2}, x^2\right) = (1-x^2)^s$$

and therefore

$$I(x) = \beta(1-s, s) \left((1-x^2)^s - 1 \right).$$

Inserting this and (2.33) into (2.32) we obtain

$$\mathcal{L}u(x) = \beta(1-s, s) - (1-x^2)^{-s} \frac{(1+x)^{2s} + (1-x)^{2s}}{2s}. \quad (2.35)$$

We write the fractional Laplacian of u as

$$\begin{aligned} \frac{(-\Delta)^s u(x)}{C(1, s)} &= \mathcal{L}u(x) + \int_{-\infty}^{-1} \frac{u(x)}{|x-y|^{1+2s}} dy + \int_1^{\infty} \frac{u(x)}{|x-y|^{1+2s}} dy \\ &= \mathcal{L}u(x) + (1-x^2)^s \left(\int_{-\infty}^{-1} |x-y|^{-1-2s} dy + \int_1^{\infty} |x-y|^{-1-2s} dy \right) \\ &= \mathcal{L}u(x) + (1-x^2)^s \frac{(1+x)^{-2s} + (1-x)^{-2s}}{2s}. \end{aligned}$$

Inserting (2.35) into the computation, we obtain

$$(-\Delta)^s u(x) = C(1, s)\beta(1-s, s). \quad (2.36)$$

To pass to the n -dimensional case, without loss of generality and up to rotations, we consider $x = (0, 0, \dots, x_n)$ with $x_n \geq 0$. We change into polar coordinates $x-y = th$, with $h \in \partial B_1$ and $t \geq 0$. We have that

$$\begin{aligned} \frac{(-\Delta)^s \mathcal{U}(x)}{C(n, s)} &= P.V. \int_{\mathbb{R}^n} \frac{(1-|x|^2)^s - (1-|y|^2)^s}{|x-y|^{n+2s}} dy \\ &= \frac{1}{2} \int_{\partial B_1} \left(P.V. \int_{\mathbb{R}} \frac{(1-|x|^2)^s - (1-|x+ht|^2)^s}{|t|^{1+2s}} dt \right) d\mathcal{H}^{n-1}(h). \end{aligned} \quad (2.37)$$

Changing the variable $t = -|x|h_n + \tau\sqrt{|h_n x|^2 - |x|^2 + 1}$, we notice that

$$1 - |x + ht|^2 = (1 - \tau^2)(1 - |x|^2 + |h_n x|^2)$$

and so

$$\begin{aligned} &P.V. \int_{\mathbb{R}} \frac{(1-|x|^2)^s - (1-|x+ht|^2)^s}{|t|^{1+2s}} dt \\ &= P.V. \int_{\mathbb{R}} \frac{(1-|x|^2)^s - (1-\tau^2)^s (|h_n x|^2 - |x|^2 + 1)^s}{\left| -|x|h_n + \tau\sqrt{|h_n x|^2 - |x|^2 + 1} \right|^{1+2s}} \sqrt{|h_n x|^2 - |x|^2 + 1} d\tau \\ &= P.V. \int_{\mathbb{R}} \frac{\left(1 - \frac{|x|^2 h_n^2}{|h_n x|^2 - |x|^2 + 1} \right)^s - (1-\tau^2)^s}{\left| \tau - \frac{|x|h_n}{\sqrt{|h_n x|^2 - |x|^2 + 1}} \right|^{1+2s}} d\tau \\ &= \frac{(-\Delta)^s u \left(\frac{|x|h_n}{\sqrt{|h_n x|^2 - |x|^2 + 1}} \right)}{C(1, s)} \\ &= \beta(1-s, s), \end{aligned}$$

where the last equality follows from identity (2.36). Hence from (2.37) we have that

$$(-\Delta)^s \mathcal{U}(x) = C(n, s)\beta(1-s, s) \frac{\omega_n}{2}.$$

This concludes the proof of the result.

2.1.5. All functions are locally s -harmonic up to a small error. Here give a sketch of the proof that s -harmonic functions can locally approximate any given function, without any geometric constraints (the reader can see the paper [62] for further details and a complete proof). This fact is rather surprising and it is a purely nonlocal feature, in the sense that it has no classical counterpart. Indeed, in the classical setting, harmonic functions are quite rigid, for instance they cannot have a strict local maximum, and therefore cannot approximate a function with a strict local maximum. The nonlocal picture is, conversely, completely different, as the oscillation of a function “from far” can make the function locally harmonic, almost independently from its local behavior.

We want to give here some hints on the proof of this approximation result:

THEOREM 2.1.14. *Let $k \in \mathbb{N}$ be fixed. Then for any $f \in C^k(\overline{B_1})$ and any $\varepsilon > 0$ there exists $R > 0$ and $u \in H^s(\mathbb{R}^n) \cap C^s(\mathbb{R}^n)$ such that*

$$\begin{cases} (-\Delta)^s u(x) = 0 & \text{in } B_1 \\ u = 0 & \text{in } \mathbb{R}^n \setminus B_R \end{cases} \quad (2.38)$$

and

$$\|f - u\|_{C^k(\overline{B_1})} \leq \varepsilon.$$

SKETCH OF THE PROOF. For the sake of convenience, we divide the proof into three steps. Also, for simplicity, we give the sketch of the proof in the one-dimensional case. See [62] for the entire and more general proof.

Step 1. Reducing to monomials

Let $k \in \mathbb{N}$ be fixed. We use first of all the Stone-Weierstrass Theorem and we have that for any $\varepsilon > 0$ and any $f \in C^k([0, 1])$ there exists a polynomial P such that

$$\|f - P\|_{C^k(\overline{B_1})} \leq \varepsilon.$$

Hence it is enough to prove Theorem 2.1.14 for polynomials. Then, by linearity, it is enough to prove it for monomials. Indeed, if $P(x) = \sum_{m=0}^N c_m x^m$ and one finds an s -harmonic function u_m such that

$$\|u_m - x^m\|_{C^k(\overline{B_1})} \leq \frac{\varepsilon}{|c_m|(N+1)},$$

then by taking $u := \sum_{m=0}^N c_m u_m$ we have that

$$\|u - P\|_{C^k(\overline{B_1})} \leq \sum_{m=0}^N |c_m| \|u_m - x^m\|_{C^k(\overline{B_1})} \leq \varepsilon.$$

Notice that the function u is still s -harmonic, since the fractional Laplacian is a linear operator.

Step 2. Spanning the derivatives

We prove the existence of an s -harmonic function in B_1 , vanishing outside a compact set and with arbitrarily large number of derivatives prescribed. That is, we show that for any $m \in \mathbb{N}$ there exist $R > r > 0$, a point $x \in \mathbb{R}$ and a function u such that

$$\begin{cases} (-\Delta)^s u = 0 & \text{in } (x-r, x+r), \\ u = 0 & \text{in } \mathbb{R} \setminus (x-R, x+R), \end{cases} \quad (2.39)$$

and

$$\begin{cases} D^j u(x) = 0 \text{ for any } j \in \{0, \dots, m-1\}, \\ D^m u(x) = 1. \end{cases} \quad (2.40)$$

To prove this, we argue by contradiction.

We consider \mathcal{Z} to be the set of all pairs (u, x) of s -harmonic functions in a neighborhood of x , and points $x \in \mathbb{R}$ satisfying (2.39). To any pair, we associate the vector

$$(u(x), Du(x), \dots, D^m u(x)) \in \mathbb{R}^{m+1}$$

and take V to be the vector space spanned by this construction, i.e.

$$V := \left\{ (u(x), Du(x), \dots, D^m u(x)), \text{ for } (u, x) \in \mathcal{Z} \right\}.$$

Notice indeed that

$$V \text{ is a linear space.} \quad (2.41)$$

Indeed, let $V_1, V_2 \in V$ and $a_1, a_2 \in \mathbb{R}$. Then, for any $i \in \{1, 2\}$, we have that

$$V_i = (u_i(x_i), Du_i(x_i), \dots, D^m u_i(x_i)) \quad \text{for some } (u_i, x_i) \in \mathcal{Z},$$

i.e. u_i is s -harmonic in $(x_i - r_i, x_i + r_i)$ and vanishes outside $(x_i - R_i, x_i + R_i)$, for some $R_i \geq r_i > 0$. We set

$$u_3(x) := a_1 u_1(x + x_1) + a_2 u_2(x + x_2).$$

By construction, u_3 is s -harmonic in $(-r_3, r_3)$, and it vanishes outside $(-R_3, R_3)$, with $r_3 := \min\{r_1, r_2\}$ and $R_3 := \max\{R_1, R_2\}$, therefore $(u_3, 0) \in \mathcal{Z}$. Moreover

$$D^j u_3(x) = a_1 D^j u_1(x + x_1) + a_2 D^j u_2(x + x_2)$$

and thus

$$\begin{aligned} & a_1 V_1 + a_2 V_2 \\ = & a_1 (u_1(x_1), Du_1(x_1), \dots, D^m u_1(x_1)) + a_2 (u_2(x_2), Du_2(x_2), \dots, D^m u_2(x_2)) \\ = & (u_3(0), Du_3(0), \dots, D^m u_3(0)). \end{aligned}$$

This establishes (2.41).

Now, to complete the proof of Step 2, it is enough to show that

$$V = \mathbb{R}^{m+1}. \quad (2.42)$$

Indeed, if (2.42) holds true, then in particular $(0, \dots, 0, 1) \in V$, which is the desired claim in Step 2.

To prove (2.42), we argue by contradiction: if not, by (2.41), we have that V is a proper subspace of \mathbb{R}^{m+1} and so it lies in a hyperplane.

Hence there exists a vector $c = (c_0, \dots, c_m) \in \mathbb{R}^{m+1} \setminus \{0\}$ such that

$$V \subseteq \{\zeta \in \mathbb{R}^{m+1} \mid c \cdot \zeta = 0\}.$$

That is, taking a pair $(u, x) \in \mathcal{Z}$, we have that

$$\sum_{j \leq m} c_j D^j u(x) = 0,$$

i.e. the vector $c = (c_0, \dots, c_m)$ is orthogonal to any vector $(u(x), Du(x), \dots, D^m u(x))$. To find a contradiction, we now choose an appropriate s -harmonic function u and we evaluate it at an appropriate point x . As a matter of fact, a good candidate for the s -harmonic function is x_+^s , as we know from Theorem 2.1.10: strictly speaking, this function is not allowed here, since it is not compactly supported, but let us say that one can construct a compactly supported s -harmonic function with the same behavior near the origin. With this slight caveat set aside, we compute for a (possibly small) x in $(0, 1)$:

$$D^j x^s = s(s-1) \dots (s-j+1) x^{s-j}$$

and multiplying the sum with x^{m-s} (for $x \neq 0$) we have that

$$\sum_{j \leq m} c_j s(s-1) \dots (s-j+1) x^{m-j} = 0.$$

But since $s \in (0, 1)$ the product $s(s-1) \dots (s-j+1)$ never vanishes. Hence the polynomial is identically null if and only if $c_j = 0$ for any j , and we reach a contradiction. This completes the proof of the existence of a function u that satisfies (2.39) and (2.40).

Step 3. Rescaling argument and completion of the proof

By Step 2, for any $m \in \mathbb{N}$ we are able to construct a locally s -harmonic function u such that $u(x) = x^m + \mathcal{O}(x^{m+1})$ near the origin (up to a translation). By considering the blow-up

$$u_\lambda(x) = \frac{u(\lambda x)}{\lambda^m} = x^m + \lambda \mathcal{O}(x^{m+1})$$

we have that for λ small, u_λ is arbitrarily close to the monomial x^m . As stated in Step 1, this concludes the proof of Theorem 2.1.14. \square

It is worth pointing out that the flexibility of s -harmonic functions given by Theorem 2.1.14 may have concrete consequences. For instance, as a byproduct of Theorem 2.1.14, one has that a biological population with nonlocal dispersive attitudes can better locally adapt to a given distribution of resources (see e.g. Theorem 1.2 in [112]). Namely, nonlocal biological species may efficiently use distant resources and they can fit to the resources available nearby by consuming them (almost) completely, thus making more difficult for a different competing species to come into place.

2.2. Density of Caputo stationary functions in the space of smooth functions

The Caputo fractional derivative is a so-called nonlocal operator, that models long-range interactions. For instance, if we think of a function depending on time, the Caputo fractional derivative would represent a memory effect, pointing out that the state of a system at a given time depends on past events. In other words, the Caputo derivative describes a causal system (also known as a non-anticipative system).

This nonlocal character of the Caputo derivative gives rise to a peculiar behavior: on a bounded interval, say $[0, 1]$, one can find a Caputo-stationary function “close enough” to any smooth function, without any geometrical constraints. This is a surprising result when one thinks of the rigidity of the classical derivatives. For instance, the functions with null first derivative are constant functions, the functions with null second derivatives are affine functions. Such functions cannot approximate locally any given C^k function, for any fixed $k \in \mathbb{N}_0$. We remark that this property of Caputo-stationary functions is in analogy to s -harmonic functions, as proved in Subsection 2.1.5.

Let $a \in \mathbb{R}$ and $s \in (0, 1)$ be two arbitrary parameters. We define the functional space

$$C_a^{1,s} := \left\{ f: \mathbb{R} \rightarrow \mathbb{R} \mid \text{for any } x > a, f \in AC([a, x]) \text{ and } f'(\cdot)(x - \cdot)^{-s} \in L^1((a, x)) \right\}. \quad (2.43)$$

We denote here by $AC(I)$ the space of absolutely continuous functions on I and define the Caputo derivative.

DEFINITION 2.2.1. *The Caputo derivative of $u \in C_a^{1,s}$ with initial point $a \in \mathbb{R}$ at the point $x > a$ is given by*

$$D_a^s u(x) := \frac{1}{\Gamma(1-s)} \int_a^x u'(t)(x-t)^{-s} dt. \quad (2.44)$$

With this definition, we have that:

DEFINITION 2.2.2. *We say that $u \in C_a^{1,s}$ is Caputo-stationary with initial point $a \in \mathbb{R}$ at the point $x > a$ if*

$$D_a^s u(x) = 0.$$

Let I be an interval such that $a \leq \inf I$. We say that u is Caputo-stationary with initial point a in I if $D_a^s u(x) = 0$ holds for any $x \in I$.

For $k \in \mathbb{N}_0$, we consider $C^k([0, 1])$ to be the space of the k -times continuous differentiable functions on $[0, 1]$, endowed with the C^k -norm

$$\|f\|_{C^k([0,1])} = \sum_{i=0}^k \sup_{x \in [0,1]} |f^{(i)}(x)|.$$

The main result that we prove here is that for any fixed $k \in \mathbb{N}_0$, given any $C^k([0, 1])$ function, there exists an initial point $a < 0$ and a Caputo-stationary function with initial point a , that in $[0, 1]$ is arbitrarily close (in the C^k norm) to the given function. More precisely:

THEOREM 2.2.3. *Let $k \in \mathbb{N}_0$ and $s \in (0, 1)$ be two arbitrary parameters. Then for any $f \in C^k([0, 1])$ and any $\varepsilon > 0$ there exists an initial point $a < 0$ and a function $u \in C_a^{1,s}$ such that*

$$D_a^s u(x) = 0 \text{ in } [0, \infty)$$

and

$$\|u - f\|_{C^k([0,1])} < \varepsilon.$$

In the next lines we recall some notions and make some preliminary remarks on the Caputo derivative.

The reader can see Chapter 7.5 in [150] for the definition of absolutely continuous functions. In particular, we use the following characterization, given in Theorem 7.29 in [150], that we recall in the next Theorem.

THEOREM 2.2.4. *A function f is absolutely continuous in $[a, b]$ if and only if f' exists almost everywhere in $[a, b]$, f' is integrable on $[a, b]$ and*

$$f(x) - f(a) = \int_a^x f'(t) dt, \quad a \leq x \leq b.$$

By convention, when we take the Caputo derivative D_a^s of a function, we assume that the function is “causal”, i.e. that it is constant on $(-\infty, a)$. In particular, we take $u(x) = u(a)$ for any $x < a$ and this, by the definition (2.44), implies that $D_a^s u(x) = 0$ for $x < a$.

Moreover, we notice that if, for instance $u \in C^2(\mathbb{R})$, then

$$\lim_{s \rightarrow 0^+} D_a^s u(x) = u(x) - u(a), \quad \lim_{s \rightarrow 1^-} D_a^s u(x) = u'(x).$$

Indeed,

$$|u'(t)(x-t)^{-s}| \leq |u'(t)|\chi_{[a, x-1]}(t) + |u'(t)|(x-t)^{-1/2}\chi_{[x-1, x]}(t) \in L^1([a, x]),$$

and using the Dominated Convergence Theorem we get that

$$\lim_{s \rightarrow 0^+} D_a^s u(x) = \lim_{s \rightarrow 0^+} \frac{1}{\Gamma(1-s)} \int_a^x u'(t)(x-t)^{-s} dt = u(x) - u(a).$$

Also, integrating by parts and using (A.6) we get that

$$D_a^s u(x) = \frac{u'(a)(x-a)^{1-s}}{\Gamma(2-s)} + \frac{1}{\Gamma(2-s)} \int_a^x u''(t)(x-t)^{1-s} dt.$$

Since

$$|u''(t)(x-t)^{1-s}| \leq |u''(t)|\chi_{[a, x-1]}(t)(x-t) + |u''(t)|\chi_{[x-1, x]}(t) \in L^1([a, x]),$$

using the Dominated Convergence Theorem we obtain that

$$\lim_{s \rightarrow 1^-} D_a^s u(x) = u'(x).$$

The proof of Theorem 2.2.3 follows the steps of the sketch of the proof introduced in Subsection 2.1.5 for the fractional Laplacian. Here, we give a complete proof of the statement, taking into account the structure of the Caputo derivative. As a matter of fact, the main idea of the proof is (as for the fractional Laplacian) that one can build a Caputo-stationary function in say $I = [0, 1]$ by choosing a “good” given function as exterior datum. But while the fractional Laplacian takes into account the entire space and the exterior datum is $\mathcal{C}I$, the Caputo derivative considers only the left-side complement and this reflects in the lack of symmetry of these exterior conditions. Namely, the exterior datum is $(-\infty, 0]$, adding the convention that events start at a given point, say $t_0 < 0$ and f is constant before time t_0 . This structure has to be accounted for when proving Theorem 2.2.3.

We reduce the proof of Theorem 2.2.3 to finding a Caputo-stationary function close to any monomial. For this, we follow Step 1 of the sketch of the proof of Theorem 2.1.14, using the Stone Weierstrass Theorem and the linearity of the Caputo derivative. In the rest of the section, we proceed as follows: In Subsection 2.2.1, we obtain a representation formula for u , when $D_a^s u(x) = 0$ in (b, ∞) for a given $b > a$ and having prescribed u on $(-\infty, b]$. In Subsection 2.2.2, we prove that there exists a sequence $(v_j)_{j \in \mathbb{N}}$ of Caputo-stationary functions in $(0, \infty)$ such that, uniformly on bounded subintervals of $(0, \infty)$, we have that $\lim_{j \rightarrow \infty} v_j(x) = \kappa x^s$, for a suitable constant $\kappa > 0$. Then, in Subsection 2.2.3 we prove that there exists a Caputo-stationary function with an arbitrarily large number of derivatives prescribed. and the last Subsection 2.2.4 deals with the proof of Theorem 2.2.3.

2.2.1. A representation formula. We deduce here a Poisson-like representation formula for a function u that is Caputo-stationary with initial point a in the interval (b, ∞) for $b > a$, and fixed outside. To do this, we prove that if $u \in C_a^{1,s}$, the two following problems are equivalent

$$\begin{array}{ll} D_a^s u(x) = 0 & \text{in } (b, \infty), \\ \text{prescribed data} & \text{in } (-\infty, b], \end{array} \quad \int_b^x u'(t)(x-t)^{-s} dt = g(x) \quad \begin{array}{ll} \text{in } (b, \infty), \\ \text{prescribed data} & \text{in } (-\infty, b]. \end{array}$$

Moreover, we present here an interior regularity result.

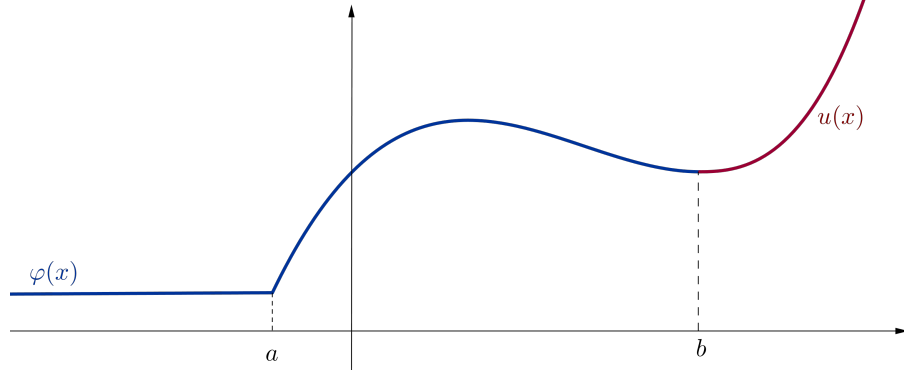

FIGURE 2.3. A Caputo-stationary function in (b, ∞) prescribed on $(-\infty, b]$

In this subsection, we fix the arbitrary parameters $a, b \in \mathbb{R}$ with $b > a$ and $s \in (0, 1)$.

LEMMA 2.2.5. *Let $\varphi \in C((-\infty, b]) \cap C^1([a, b])$ such that $\varphi(x) = \varphi(a)$ in $(-\infty, a]$. Then $u \in C_a^{1,s}$ satisfies the equation*

$$\begin{aligned} D_a^s u(x) &= 0 && \text{in } (b, \infty), \\ u(x) &= \varphi(x) && \text{in } (-\infty, b] \end{aligned}$$

if and only if it satisfies

$$\begin{aligned} \int_b^x u'(t)(x-t)^{-s} dt &= - \int_a^b \varphi'(t)(x-t)^{-s} dt && \text{in } (b, \infty), \\ u(x) &= \varphi(x) && \text{in } (-\infty, b]. \end{aligned}$$

The reader can see a qualitative graphic of a function described by Lemma 2.2.5 in Figure 2.3. An explicit example of such a function is build in Example 2.2.1, in Figure 2.5.

PROOF. Since $\varphi \in C^1([a, b])$ we have for any $x \geq b$

$$\left| \int_a^b \varphi'(t)(x-t)^{-s} dt \right| \leq \sup_{t \in [a, b]} |\varphi'(t)| \frac{(x-a)^{1-s} - (x-b)^{1-s}}{1-s} < \infty.$$

Hence the map $x \mapsto \int_a^b \varphi'(t)(x-t)^{-s} dt$ is well defined in $[b, \infty)$. Using the definition (2.44) for $x > b$ we have that

$$\begin{aligned} \Gamma(1-s)D_a^s u(x) &= \int_b^x u'(t)(x-t)^{-s} dt + \int_a^b u'(t)(x-t)^{-s} dt \\ &= \int_b^x u'(t)(x-t)^{-s} dt + \int_a^b \varphi'(t)(x-t)^{-s} dt. \end{aligned}$$

It follows that $D_a^s u(x) = 0$ on (b, ∞) is equivalent to

$$\int_b^x u'(t)(x-t)^{-s} dt = - \int_a^b \varphi'(t)(x-t)^{-s} dt \quad \text{in } (b, \infty).$$

This concludes the proof of the Lemma. \square

In the following Theorem we introduce a representation formula for an integro-differential equation.

THEOREM 2.2.6. *Let $g \in C_b^{1,1-s}$. The problem*

$$\begin{aligned} \int_b^x u'(t)(x-t)^{-s} dt &= g(x) \quad \text{in } (b, \infty), \\ u(b) &= 0 \end{aligned} \quad (2.45)$$

admits on $[b, \infty)$ a unique solution $u \in C_b^{1,s}$. Moreover, for any $x > b$,

$$u(x) = \frac{\sin \pi s}{\pi} \int_b^x g(t)(x-t)^{s-1} dt. \quad (2.46)$$

PROOF. We prove this theorem by showing that u given in (2.46) is well defined, belongs to the space $C_b^{1,s}$ and is the unique solution of the problem (2.45).

Since g belongs to $C_b^{1,1-s}$ (recall (2.43)), for any $x > b$ we have that

$$|u(x)| \leq \frac{\sin \pi s}{\pi} \int_b^x |g(t)|(x-t)^{s-1} dt \leq c_s \sup_{t \in [b,x]} |g(t)|(x-b)^s < \infty,$$

where c_s is a positive constant. Hence the definition (2.46) is well posed.

We prove that u belongs to $C_b^{1,s}$. We claim that

$$\begin{aligned} g \in C_b^{1,1-s} \text{ and } u \text{ as in (2.46)} &\Rightarrow \\ u &\in AC([b, \infty)) \text{ and} \\ u'(y) &= \frac{\sin \pi s}{\pi} \left(\int_b^y g'(\tau)(y-\tau)^{s-1} d\tau + g(b)(y-b)^{s-1} \right) \quad \text{a.e. in } [b, \infty). \end{aligned} \quad (2.47)$$

We fix an arbitrary $x > b$. According to definition (2.43), we have $g \in AC([b, x])$ and thanks to Theorem 2.2.4 it follows that for any $t \in [b, x]$

$$g(t) = \int_b^t g'(\tau) d\tau + g(b).$$

And so in (2.46) we have that

$$\frac{\pi}{\sin \pi s} u(x) = \int_b^x \left(\int_b^t g'(\tau) d\tau \right) (x-t)^{s-1} dt + g(b) \int_b^x (x-t)^{s-1} dt. \quad (2.48)$$

We compute

$$\int_b^x (x-t)^{s-1} dt = \frac{(x-b)^s}{s} = \int_b^x (y-b)^{s-1} dy. \quad (2.49)$$

Tonelli theorem applied to the positive measurable function $|g'(\tau)|(x-t)^{s-1}$ on the domain

$$D_{b,x} := \{(t, \tau) \mid b \leq t \leq x, b \leq \tau \leq t\} \quad (2.50)$$

with the product measure $d(t, \tau)$ gives

$$\begin{aligned} \iint_{D_{b,x}} |g'(\tau)|(x-t)^{s-1} d(t, \tau) &= \int_b^x |g'(\tau)| \left(\int_\tau^x (x-t)^{s-1} dt \right) d\tau \\ &= \frac{1}{s} \int_b^x |g'(\tau)|(x-\tau)^s d\tau \leq \frac{(x-b)^s}{s} \|g'\|_{L^1((b,x))}, \end{aligned} \quad (2.51)$$

which is a finite quantity. Hence $|g'(\tau)|(x-\tau)^{s-1} \in L^1(D_{b,x}, d(t, \tau))$ and by Fubini theorem and using (3.119) it follows that

$$\begin{aligned} \int_b^x \left(\int_b^t g'(\tau) d\tau \right) (x-t)^{s-1} dt &= \int_b^x g'(\tau) \left(\int_\tau^x (x-t)^{s-1} dt \right) d\tau \\ &= \int_b^x g'(\tau) \left(\int_\tau^x (y-\tau)^{s-1} dy \right) d\tau = \int_b^x \left(\int_b^y g'(\tau)(y-\tau)^{s-1} d\tau \right) dy. \end{aligned}$$

Inserting this and identity (3.119) into (4.62), we obtain that

$$\frac{\pi}{\sin \pi s} u(x) = \int_b^x \left(\int_b^y g'(\tau)(y-\tau)^{s-1} d\tau + g(b)(y-b)^{s-1} \right) dy.$$

Hence u is the integral function of a $L^1((b, x))$ function (thanks to (2.51)) and recalling that $u(b) = 0$, according to Theorem 2.2.4 we have that $u \in AC([b, x])$. Moreover, almost everywhere in $[b, x]$

$$\frac{\pi}{\sin \pi s} u'(y) = \int_b^y g'(\tau)(y-\tau)^{s-1} d\tau + g(b)(y-b)^{s-1}.$$

With this, given the arbitrary choice of x , we have proved the claim (2.47).

We claim now that $u'(\cdot)(x-\cdot)^{-s} \in L^1((b, x))$. Using the second identity in (2.47), we obtain that

$$\begin{aligned} & \frac{\pi}{\sin \pi s} \int_b^x |u'(y)|(x-y)^{-s} dy \\ & \leq \int_b^x \left(\int_b^y |g'(\tau)|(y-\tau)^{s-1} d\tau \right) (x-y)^{-s} dy + |g(b)| \int_b^x (y-b)^{s-1} (x-y)^{-s} dy. \end{aligned} \quad (2.52)$$

Tonelli theorem applied to the positive function $|g'(\tau)|(y-\tau)^{s-1}(x-y)^{-s}$ on the domain $D_{b,x}$ given in (2.50) with the product measure $d(y, \tau)$ gives

$$\iint_{D_{b,x}} |g'(\tau)|(y-\tau)^{s-1}(x-y)^{-s} d(y, \tau) = \int_b^x |g'(\tau)| \left(\int_\tau^x (y-\tau)^{s-1}(x-y)^{-s} dy \right) d\tau.$$

By using the change of variables $t = \frac{y-\tau}{x-\tau}$, thanks to the definition of the Beta function (A.12) and identity (A.14) we have that

$$\int_\tau^x (y-\tau)^{s-1}(x-y)^{-s} dy = \int_0^1 t^{s-1}(1-t)^{-s} dt = \frac{\pi}{\sin \pi s}. \quad (2.53)$$

Hence we obtain that

$$\iint_{D_{b,x}} |g'(\tau)|(y-\tau)^{s-1}(x-y)^{-s} d(y, \tau) = \frac{\pi}{\sin \pi s} \|g'\|_{L^1((b,x))}. \quad (2.54)$$

From this and using again (2.53) with $b = \tau$, we obtain in (2.52) that

$$\int_b^x |u'(y)|(x-y)^{-s} dy \leq \|g'\|_{L^1((b,x))} + |g(b)|.$$

Hence $u'(\cdot)(x-\cdot)^{-s} \in L^1((b, x))$, as claimed. From this and (2.47), recalling definition (2.43) it follows that u belongs to the space $C_b^{1,s}$.

We prove now that u is a solution of the problem (2.45). Using the second identity in (2.47) we have that

$$\begin{aligned} \frac{\pi}{\sin \pi s} \int_b^x u'(y)(x-y)^{-s} dy &= \int_b^x \left(\int_b^y g'(\tau)(y-\tau)^{s-1} d\tau \right) (x-y)^{-s} dy \\ &+ g(b) \int_b^x (y-b)^{s-1}(x-y)^{-s} dy. \end{aligned} \quad (2.55)$$

Thanks to (2.54), we have that $|g'(\tau)|(y-\tau)^{s-1}(x-y)^{-s} \in L^1(D_{b,x}, d(y, \tau))$. We apply Fubini theorem and using (2.53) we get that

$$\begin{aligned} \int_b^x \left(\int_b^y g'(\tau)(y-\tau)^{s-1}(x-y)^{-s} d\tau \right) dy &= \int_b^x g'(\tau) \left(\int_\tau^x (y-\tau)^{s-1}(x-y)^{-s} dy \right) d\tau, \\ &= \frac{\pi}{\sin \pi s} (g(x) - g(b)). \end{aligned}$$

Thanks again to (2.53), in (2.55) it follows that

$$\int_b^x u'(y)(x-y)^{-s} dy = g(x),$$

therefore u is a solution of the problem (2.45).

The solution is unique. We prove this by taking two different solutions $u_1, u_2 \in C_b^{1,s}$ of the problem (2.45). Let $u := u_1 - u_2$, then u satisfies

$$\begin{aligned} \int_b^x u'(t)(x-t)^{-s} dt &= 0 \quad \text{in } (b, \infty), \\ u(b) &= 0. \end{aligned}$$

We take any $y > x$, we multiply both terms by the positive quantity $(y-x)^{s-1}$, integrate from b to y and obtain that

$$\int_b^y \left(\int_b^x u'(t)(x-t)^{-s} dt \right) (y-x)^{s-1} dx = 0. \quad (2.56)$$

Since $u \in C_b^{1,s}$, we use Tonelli theorem on $D_{b,y}$ (we recall definition (2.50)) and by (2.53) we obtain that

$$\begin{aligned} \iint_{D_{b,y}} |u'(t)|(x-t)^{-s}(y-x)^{s-1} d(x,t) &= \int_b^y |u'(t)| \left(\int_t^y (x-t)^{-s}(y-x)^{s-1} dx \right) dt \\ &= \frac{\pi}{\sin \pi s} \|u'\|_{L^1((b,y))}, \end{aligned}$$

which is a finite quantity. Fubini theorem then allows us to compute

$$\begin{aligned} \int_b^y \left(\int_b^x u'(t)(x-t)^{-s} dt \right) (y-x)^{s-1} dx &= \int_b^y u'(t) \left(\int_t^y (x-t)^{-s}(y-x)^{s-1} dx \right) dt \\ &= \frac{\pi}{\sin \pi s} u(y). \end{aligned}$$

It follows from (4.2.1) and from the initial condition $u(b) = 0$ that $u_1(x) = u_2(x)$ on $[b, \infty)$. Therefore u given in (2.46) is the unique solution of the problem (2.45) and this concludes the proof of the Theorem. \square

We introduce an interior regularity result.

LEMMA 2.2.7. *Let $g \in C^\infty([b, \infty))$ and u be defined as in (2.46). Then $u \in C^\infty((b, \infty))$.*

PROOF. We prove by induction that the next statement, which we call $P(n)$, holds for any $n \in \mathbb{N}$:

$$u \in C^n((b, \infty))$$

and

$$u^{(n)}(y) = \frac{\sin \pi s}{\pi} \left(\int_b^y g^{(n)}(\tau)(y-\tau)^{s-1} d\tau + \sum_{i=0}^{n-1} \tilde{c}_{s,i} g^{(i)}(b)(y-b)^{s-n+i} \right) \quad (2.57)$$

for any $y \in (b, \infty)$,

where

$$\tilde{c}_{s,i} = \begin{cases} (s-1) \dots (s-n+i+2)(s-n+i+1) & \text{for } i \neq n-1 \\ 1 & \text{for } i = n-1. \end{cases} \quad (2.58)$$

We denote by

$$v(y) := \int_b^y g'(\tau)(y-\tau)^{s-1} d\tau$$

and from (2.47) we have that almost everywhere in $[b, \infty)$

$$u'(y) = \frac{\sin \pi s}{\pi} (v(y) + g(b)(y-b)^{s-1}). \quad (2.59)$$

Since $g \in C^\infty([b, \infty))$, we have in particular that $g' \in C_b^{1,1-s}$ hence from the definition of v and (2.47) we get that $v \in AC([b, \infty))$. It follows that $u' \in C((b, \infty))$, since it is a sum of continuous functions. Therefore $u \in C^1((b, \infty))$ and (2.59) holds pointwise in (b, ∞) . And so $P(1)$ is true.

In order to prove the inductive step, we suppose that $P(n)$ holds and prove $P(n+1)$. Let now

$$v(y) := \int_b^y g^{(n)}(\tau)(y-\tau)^{s-1} d\tau.$$

From (2.57) we have that for any $y \in (b, \infty)$

$$u^{(n)}(y) = \frac{\sin \pi s}{\pi} \left(v(y) + \sum_{i=0}^{n-1} \tilde{c}_{s,i} g^{(i)}(b)(y-b)^{s-n+i} \right). \quad (2.60)$$

Since $g \in C^\infty([b, \infty))$, in particular we have that $g^{(n)} \in C_b^{1,1-s}$, hence from the definition of v and thanks to (2.47) we get that $v \in AC([b, \infty))$ and almost everywhere on $[b, \infty)$

$$v'(y) = \int_b^y g^{(n+1)}(\tau)(y-\tau)^{s-1} d\tau + g^{(n)}(b)(y-b)^{s-1}.$$

Now, also $g^{(n+1)} \in C_b^{1,1-s}$ and so, thanks to (2.47), the map

$$y \mapsto \int_b^y g^{(n+1)}(\tau)(y-\tau)^{s-1} d\tau \in AC([b, \infty)). \quad (2.61)$$

It yields that $v \in C^1((b, \infty))$ and so from (2.60) we get that $u^{(n+1)} \in C((b, \infty))$. Taking the derivative of (2.60) we have that pointwise in (b, ∞)

$$\begin{aligned} \frac{\pi}{\sin \pi s} u^{(n+1)}(y) &= \int_b^y g^{(n+1)}(\tau)(y-\tau)^{s-1} d\tau + g^{(n)}(b)(y-b)^{s-1} \\ &\quad + \sum_{i=0}^{n-1} \tilde{c}_{s,i} g^{(i)}(b)(s-n+i)(y-b)^{s-n+i-1} \\ &= \int_b^y g^{(n+1)}(\tau)(y-\tau)^{s-1} d\tau + \sum_{i=0}^n \tilde{c}_{s,i} g^{(i)}(b)(y-b)^{s-n+i}, \end{aligned}$$

where we have used (2.58) in the last line. Therefore the statement $P(n+1)$ is true and the proof by induction is concluded.

It finally yields that $u \in C^\infty((b, \infty))$ and this concludes the proof of the Lemma. \square

2.2.2. Building a sequence of Caputo-stationary functions. In this subsection we build a sequence of functions that are Caputo-stationary in $(0, \infty)$ and that tends uniformly on bounded subintervals of $(0, \infty)$ to the function x^s . We do this by building a Caputo-stationary function in $(1, \infty)$, that at the point $1 + \varepsilon$ is asymptotic to ε^s and then we use a blow-up argument.

We fix the arbitrary parameter $s \in (0, 1)$. We introduce the first Lemma of this subsection.

LEMMA 2.2.8. *Let $\psi_0 \in C^1([0, 1]) \cap C((-\infty, 1])$ be such that*

$$\begin{aligned} \psi_0(x) &= \psi_0(0) && \text{for any } x \in (-\infty, 0], \\ \psi_0(x) &= 0 && \text{for any } x \in \left[\frac{3}{4}, 1 \right], \\ \psi_0'(x) &< 0 && \text{for any } x \in \left[0, \frac{3}{4} \right). \end{aligned} \quad (2.62)$$

Let $\psi \in C_0^{1,s}$ be the solution of the problem

$$\begin{aligned} D_0^s \psi(x) &= 0 && \text{in } (1, \infty), \\ \psi(x) &= \psi_0(x) && \text{in } (-\infty, 1]. \end{aligned} \quad (2.63)$$

Then $\psi \in C^\infty((1, \infty))$ and if $x = 1 + \varepsilon$, we have that

$$\psi(1 + \varepsilon) = \kappa \varepsilon^s + \mathcal{O}(\varepsilon^{s+1}) \quad (2.64)$$

as $\varepsilon \rightarrow 0$, for some $\kappa > 0$.

An explicit example of a function described in Lemma 2.2.8 is depicted in Figure 2.6 in Example 2.2.2.

PROOF OF LEMMA 2.2.8. Thanks to Lemma 2.2.5 we have that $\psi \in C_0^{1,s}$ is solution of the problem (2.63) if and only if

$$\begin{aligned} \int_1^x \psi'(t)(x-t)^{-s} dt &= - \int_0^{3/4} \psi'_0(t)(x-t)^{-s} dt && \text{in } (1, \infty), \\ \psi(x) &= \psi_0(x) && \text{in } (-\infty, 1]. \end{aligned}$$

On $[1, \infty)$ we define the function

$$g(x) := - \int_0^{3/4} \psi'_0(t)(x-t)^{-s} dt, \quad (2.65)$$

hence our problem is now

$$\begin{aligned} \int_1^x \psi'(t)(x-t)^{-s} dt &= g(x) && \text{in } (1, \infty), \\ \psi(x) &= \psi_0(x) && \text{in } (-\infty, 1]. \end{aligned} \quad (2.66)$$

We claim that $g \in C^\infty([1, \infty))$. For that, let $F: [1, \infty) \times [0, 3/4] \rightarrow \mathbb{R}$ be defined as $F(x, t) := \psi'_0(t)(x-t)^{-s}$. Now, for any $h > 0$ arbitrarily small we have that

$$\left| \frac{F(x+h, t) - F(x, t)}{h} \right| \leq \sup_{t \in [0, 3/4]} |\psi'_0(t)| \left| \frac{(x+h-t)^{-s} - (x-t)^{-s}}{h} \right|.$$

Since the map $[1, \infty) \ni x \mapsto (x-t)^{-s}$ is differentiable for any $t \in [0, 3/4]$, by the Mean Value Theorem we have that for $\theta \in (0, h)$

$$\left| \frac{(x+h-t)^{-s} - (x-t)^{-s}}{h} \right| \leq s(x+\theta-t)^{-s-1} \leq s(x-t)^{-s-1}.$$

Then

$$\left| \frac{F(x+h, t) - F(x, t)}{h} \right| \leq s \sup_{t \in [0, 3/4]} |\psi'_0(t)|(x-t)^{-s-1} \in L^1([0, 3/4], dt),$$

hence by the Dominated Convergence Theorem, we can pass the limit inside the integral and obtain that

$$g'(x) = - \int_0^{3/4} \partial_x F(x, t) dt = s \int_0^{3/4} \psi'_0(t)(x-t)^{-s-1} dt.$$

We can now take for any $n \in \mathbb{N}$ the function $F_n: [1, \infty) \times [0, 3/4] \rightarrow \mathbb{R}$ to be $F_n(x, t) := \psi'_0(t)(x-t)^{-s-n}$ and repeat the above argument. We obtain that g is $C^\infty([1, \infty))$, as claimed and moreover for any $n \in \mathbb{N}_0$ we have that

$$g^{(n)}(x) = -\bar{c}_{s,n} \int_0^{3/4} \psi'_0(t)(x-t)^{-s-n} dt, \quad (2.67)$$

where

$$\bar{c}_{s,n} = \begin{cases} (-s)(-s-1)\dots(-s-n+1) & \text{for } n \neq 0 \\ 1 & \text{for } n = 0. \end{cases} \quad (2.68)$$

Since $\psi(1) = 0$ and $g \in C^\infty([1, \infty))$ (hence in particular $g \in C_1^{1,1-s}$), thanks to Theorem 2.2.6 we get that the problem (2.66) admits a unique solution $\psi \in C_1^{1,s}$ given by

$$\begin{aligned} \psi(x) &= \frac{\sin \pi s}{\pi} \int_1^x g(t)(x-t)^{s-1} dt && \text{in } (1, \infty), \\ \psi(x) &= \psi_0(x) && \text{in } (-\infty, 1]. \end{aligned} \quad (2.69)$$

Moreover, we claim that $\psi \in C_0^{1,s}$. Indeed, from Lemma 2.2.7 we get that $\psi \in C^\infty((1, \infty))$. Also $\lim_{x \rightarrow 1^+} \psi(x) = 0 = \psi(1)$ and so from this and the hypothesis we have that $\psi \in C^\infty((1, \infty)) \cap C^1([0, 1]) \cap C(\mathbb{R})$, hence $\psi \in AC([0, \infty))$. Also for any $x > 0$

$$\int_0^x |\psi'(t)(x-t)^{-s}| dt \leq c_s \|\psi'\|_{L^\infty((0,x))} x^{1-s} < \infty,$$

and so the claim follows from definition (2.43). Therefore, $\psi \in C_0^{1,s}$ is the unique solution of problem (2.66) and from Lemma 2.2.5 it follows that (2.69) is also the unique solution of problem the (2.63).

We prove now the claim (2.64). Let $x = 1 + \varepsilon$. Then from (2.69) we have that

$$\frac{\pi}{\sin \pi s} \psi(1 + \varepsilon) = \int_1^{1+\varepsilon} g(\tau)(1 + \varepsilon - \tau)^{s-1} d\tau.$$

The change of variables $z = (\tau - 1)/\varepsilon$ gives

$$\frac{\pi}{\sin \pi s} \psi(1 + \varepsilon) = \varepsilon^s \int_0^1 g(\varepsilon z + 1)(1 - z)^{s-1} dz.$$

Using definition (2.65) we have that

$$g(\varepsilon z + 1) = - \int_0^{3/4} \psi'_0(t)(\varepsilon z + 1 - t)^{-s} dt,$$

hence

$$\frac{\pi}{\sin \pi s} \psi(1 + \varepsilon) = -\varepsilon^s \int_0^1 \left(\int_0^{3/4} \psi'_0(t)(\varepsilon z + 1 - t)^{-s} dt \right) (1 - z)^{s-1} dz.$$

Tonelli theorem on $[0, 1] \times [0, 3/4]$ applied to the function $|\psi'_0(t)(\varepsilon z + 1 - t)^{-s}(1 - z)^{s-1}$ yields

$$\begin{aligned} & \iint_{[0,1] \times [0,3/4]} |\psi'_0(t)(\varepsilon z + 1 - t)^{-s}(1 - z)^{s-1}| d(t, z) \\ &= \int_0^{3/4} |\psi'_0(t)| \left(\int_0^1 (1 - z)^{s-1} (\varepsilon z + 1 - t)^{-s} dz \right) dt. \end{aligned}$$

We have that $(\varepsilon z + 1 - t)^{-s} \leq (1 - t)^{-s} \leq 4^s$, hence

$$\begin{aligned} \int_0^{3/4} |\psi'_0(t)| \left(\int_0^1 (1 - z)^{s-1} (\varepsilon z + 1 - t)^{-s} dz \right) dt &\leq 4^s \int_0^{3/4} |\psi'_0(t)| \left(\int_0^1 (1 - z)^{s-1} dz \right) dt \\ &\leq \frac{3 \cdot 4^{s-1}}{s} \sup_{t \in [0,3/4]} |\psi'_0(t)|, \end{aligned}$$

which is finite. Therefore $|\psi'_0(t)(\varepsilon z + 1 - t)^{-s}(1 - z)^{s-1} \in L^1([0, 1] \times [0, 3/4], d(t, z))$ and by Fubini theorem we have that

$$\begin{aligned} \frac{\pi}{\sin \pi s} \psi(1 + \varepsilon) &= -\varepsilon^s \int_0^{3/4} \psi'_0(t) \left(\int_0^1 (\varepsilon z + 1 - t)^{-s}(1 - z)^{s-1} dz \right) dt \\ &= -\varepsilon^s \int_0^{3/4} \psi'_0(t) I_s(\varepsilon, t) dt. \end{aligned} \quad (2.70)$$

We consider the function $f(z) = (\varepsilon z + 1 - t)^{-s}$ and make a Taylor expansion with a Lagrange remainder in 0. Namely, one has that there exists $c \in (0, z)$ such that

$$(\varepsilon z + 1 - t)^{-s} = \sum_{i=0}^n \frac{\bar{c}_{s,i}}{i!} \varepsilon^i (1-t)^{-s-i} z^i + \frac{\bar{c}_{s,n+1}}{(n+1)!} \varepsilon^{n+1} (\varepsilon c + 1 - t)^{-s-n-1} z^{n+1},$$

where $\bar{c}_{s,i}$ is given in (2.68). Using this, we have that

$$\begin{aligned} I_s(\varepsilon, t) &= \sum_{i=0}^n \frac{\bar{c}_{s,i}}{i!} \varepsilon^i (1-t)^{-s-i} \int_0^1 (1-z)^{s-1} z^i dz \\ &\quad + \frac{\bar{c}_{s,n+1}}{(n+1)!} \varepsilon^{n+1} (\varepsilon c + 1 - t)^{-s-n-1} \int_0^1 (1-z)^{s-1} z^{n+1} dz. \end{aligned}$$

We use the definition (A.12) of the Beta function and continue

$$I_s(\varepsilon, t) = \sum_{i=0}^n \frac{\bar{c}_{s,i} \beta(i+1, s)}{i!} \varepsilon^i (1-t)^{-s-i} + \frac{\bar{c}_{s,n+1} \beta(n+2, s)}{(n+1)!} \varepsilon^{n+1} (\varepsilon c + 1 - t)^{-s-n-1}.$$

In (2.70) we obtain that

$$\begin{aligned} \frac{\pi}{\sin \pi s} \psi(1 + \varepsilon) &= -\varepsilon^s \sum_{i=0}^n \frac{\bar{c}_{s,i} \beta(i+1, s)}{i!} \varepsilon^i \int_0^{3/4} \psi'_0(t) (1-t)^{-s-i} dt \\ &\quad - \varepsilon^{s+n+1} \frac{\bar{c}_{s,n+1} \beta(n+2, s)}{(n+1)!} \int_0^{3/4} \psi'_0(t) (\varepsilon c + 1 - t)^{-s-n-1} dt. \end{aligned} \tag{2.71}$$

We notice that $(\varepsilon c + 1 - t)^{-s-n-1} \leq 4^{s+n+1}$ and it follows that

$$\left| \int_0^{3/4} \psi'_0(t) (\varepsilon c + 1 - t)^{-s-n-1} dt \right| \leq 3 \cdot 4^{s+n} \sup_{t \in [0, 3/4]} |\psi'_0(t)|,$$

which is finite. We define then the finite quantities

$$\begin{aligned} C_{s, \psi_0, i} &:= -\frac{\bar{c}_{s,i} \beta(i+1, s)}{i!} \int_0^{3/4} \psi'_0(t) (1-t)^{-s-i} dt \\ &= \frac{\beta(i+1, s)}{i!} g^{(i)}(1) \quad \text{for } i = 0, \dots, n \end{aligned}$$

and

$$\begin{aligned} C_{s, \psi_0, n+1} &:= -\frac{\bar{c}_{s,n+1} \beta(n+2, s)}{(n+1)!} \int_0^{3/4} \psi'_0(t) (\varepsilon c + 1 - t)^{-s-n-1} dt \\ &= \frac{\beta(n+2, s)}{(n+1)!} g^{(n+1)}(\varepsilon c + 1), \end{aligned}$$

where we have used (2.67).

It follows in (2.71) that

$$\frac{\pi}{\sin \pi s} \psi(1 + \varepsilon) = \sum_{i=0}^{n+1} C_{s, \psi_0, i} \varepsilon^{s+i}.$$

This gives for $\varepsilon \rightarrow 0$ that

$$\psi(1 + \varepsilon) = \kappa \varepsilon^s + \mathcal{O}(\varepsilon^{s+1}),$$

where

$$\kappa = C_{s, \psi_0, 0} = \beta(1, s) g(1) = -\beta(1, s) \int_0^{3/4} \psi'_0(t) (1-t)^{-s} dt.$$

Since $-\psi'_0(x) > 0$ in $[0, 3/4]$ by hypothesis (see (2.62)), we have that

$$-\int_0^{3/4} \psi'_0(t) (1-t)^{-s} dt > 0.$$

This implies that κ is strictly positive and it concludes the proof of the Lemma. \square

Blowing up the function built in Lemma 2.2.8, we obtain a sequence of Caputo-stationary functions in $(0, \infty)$ that on $(0, \infty)$ tends to the function x^s .

LEMMA 2.2.9. *There exists a sequence $(v_j)_{j \in \mathbb{N}}$ of functions $v_j \in C_{-j}^{1,s} \cap C^\infty((0, \infty))$ such that for any $j \in \mathbb{N}$*

$$\begin{aligned} D_{-j}^s v_j(x) &= 0 && \text{in } (0, \infty), \\ v_j(x) &= 0 && \text{in } \left[-\frac{j}{4}, 0\right] \end{aligned} \quad (2.72)$$

and for any $x > 0$

$$\lim_{j \rightarrow \infty} v_j(x) = \kappa x^s, \quad (2.73)$$

for some $\kappa > 0$. Moreover, on any bounded subinterval $I \subseteq (0, \infty)$ the convergence is uniform.

A qualitative example of a sequence described in Lemma 2.2.9 is depicted in Figure 2.4.

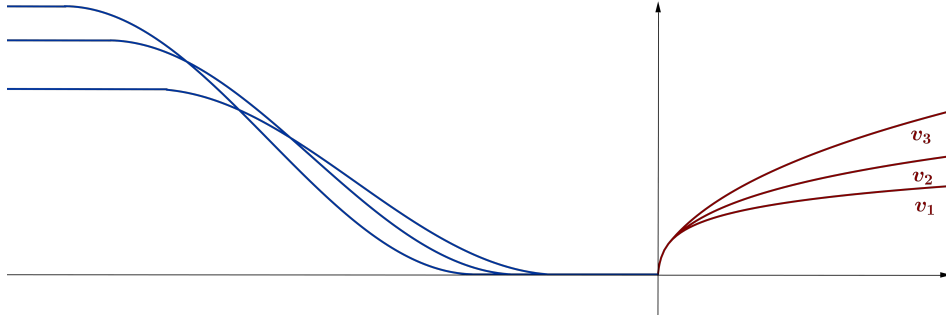

FIGURE 2.4. A sequence of Caputo-stationary functions in $(0, \infty)$

PROOF. We consider the function ψ solution of the problem (2.63) as introduced in Lemma 2.2.8, and define for any $j \in \mathbb{N}$

$$v_j(x) := j^s \psi\left(\frac{x}{j} + 1\right).$$

Since $\psi \in C_0^{1,s} \cap C^\infty((1, \infty))$, then $v_j \in C_{-j}^{1,s} \cap C^\infty((0, \infty))$. Also, since ψ is solution of the problem (2.63), we have that

$$\begin{aligned} D_{-j}^s v_j(x) &= \frac{1}{\Gamma(1-s)} \int_{-j}^x v_j'(t) (x-t)^{-s} dt \\ &= \frac{j^{s-1}}{\Gamma(1-s)} \int_{-j}^x \psi'\left(\frac{t}{j} + 1\right) (x-t)^{-s} dt. \end{aligned}$$

We use the change of variables $y = t/j + 1$ and obtain

$$D_{-j}^s v_j(x) = \frac{1}{\Gamma(1-s)} \int_0^{x/j+1} \psi'(y) \left(\frac{x}{j} + 1 - y\right)^{-s} dy = D_0^s \psi\left(\frac{x}{j} + 1\right).$$

This implies that $D_{-j}^s v_j(x) = 0$ (using (2.63)) when $x > 0$. So, using Lemma 2.2.8 and the definition in v_j , we easily verify that for any $j \in \mathbb{N}$ the functions $v_j \in C_{-j}^{1,s} \cap C^\infty((0, \infty))$ satisfy

$$\begin{aligned} D_{-j}^s v_j(x) &= 0 && \text{in } (0, \infty), \\ v_j(x) &= 0 && \text{in } \left[-\frac{j}{4}, 0\right] \end{aligned}$$

and

$$\begin{aligned} v_j(x) &= j^s \psi_0 \left(\frac{x}{j} + 1 \right) && \text{in } (-\infty, 0], \\ v_j(x) &= j^s \psi_0(0) && \text{in } (-\infty, -j]. \end{aligned}$$

In particular, v_j is solution of the problem (2.72) for any $j \geq 1$.

Now, using (2.64), for $x > 0$ and for a large j we have that

$$v_j(x) = j^s \psi \left(\frac{x}{j} + 1 \right) = j^s \left(\kappa \frac{x^s}{j^s} + \mathcal{O} \left(\frac{x^{s+1}}{j^{s+1}} \right) \right) = \kappa x^s + \mathcal{O} \left(\frac{x^{s+1}}{j} \right).$$

By sending j to infinity we obtain that

$$\lim_{j \rightarrow \infty} v_j(x) = \kappa x^s.$$

On any bounded subinterval $I \subseteq (0, \infty)$, we have that

$$\lim_{j \rightarrow \infty} \sup_{x \in I} |v_j(x) - \kappa x^s| = 0.$$

It follows also that on any bounded subinterval $I \subseteq (0, \infty)$ the sequence v_j is uniformly bounded. This concludes the proof of the Lemma. \square

2.2.3. A Caputo-stationary function with derivatives prescribed. Using Lemma 2.2.9 we prove that there exists a Caputo-stationary function with arbitrarily large number of derivatives prescribed. More precisely:

THEOREM 2.2.10. *For any $m \in \mathbb{N}$ there exist a point $p > 0$, a constant $R > 0$ and a function $v \in C_{-R}^{1,s} \cap C^\infty((0, \infty))$ such that*

$$\begin{aligned} D_{-R}^s v(x) &= 0 && \text{in } (0, \infty), \\ v(x) &= 0 && \text{in } \left[-\frac{R}{4}, 0 \right] \end{aligned} \tag{2.74}$$

and

$$\begin{aligned} v^{(l)}(p) &= 0 && \text{for any } l < m \\ v^{(m)}(p) &= 1. \end{aligned} \tag{2.75}$$

PROOF. We consider \mathcal{Z} to be the set of the pairs (v, x) of all functions $v \in C_{-R}^{1,s} \cap C^\infty((0, \infty))$ satisfying conditions (2.74) for some $R > 0$, and $x \in (0, \infty)$. So let

$$\begin{aligned} \mathcal{Z} := \left\{ (v, x) \mid x \in (0, \infty) \text{ and } \exists R > 0 \text{ s.t. } v \in C_{-R}^{1,s} \cap C^\infty((0, \infty)), D_{-R}^s v = 0 \text{ in } (0, \infty), \right. \\ \left. v = 0 \text{ in } \left[-\frac{R}{4}, 0 \right] \right\}. \end{aligned}$$

We fix $m \in \mathbb{N}$. To each pair $(v, x) \in \mathcal{Z}$ we associate the vector $(v(x), v'(x), \dots, v^{(m)}(x)) \in \mathbb{R}^{m+1}$ and consider \mathcal{V} to be the vector space spanned by this construction. We claim that this vector space exhausts \mathbb{R}^{m+1} . Suppose by contradiction that this is not so and \mathcal{V} lays in a hyperplane. Then there exists a vector $(c_0, c_1, \dots, c_m) \in \mathbb{R}^{m+1} \setminus \{0\}$ orthogonal to any vector $(v(x), v'(x), \dots, v^{(m)}(x))$ with $(v, x) \in \mathcal{Z}$, hence

$$\sum_{i=0}^m c_i v^{(i)}(x) = 0.$$

We notice that for any $j \geq 1$ the pairs (v_j, x) with v_j satisfying problem (2.72) and $x \in (0, \infty)$ belong to the set \mathcal{Z} . It follows that for any $j \geq 1$ we have that

$$\sum_{i=0}^m c_i v_j^{(i)}(x) = 0. \tag{2.76}$$

Let $\varphi \in C_c^\infty((0, \infty))$ be a smooth compactly supported function. Integrating by parts we have that for every $i \in \mathbb{N}_0$

$$\int_{\mathbb{R}} v_j^{(i)}(x) \varphi(x) dx = (-1)^i \int_{\mathbb{R}} v_j(x) \varphi^{(i)}(x) dx.$$

Thanks to Lemma 2.2.9, the sequence v_j is uniformly convergent to κx^s on any bounded subinterval $I \subseteq (0, \infty)$, for some $\kappa > 0$. By the Dominated Convergence Theorem we have that

$$\lim_{j \rightarrow \infty} \int_{\mathbb{R}} v_j^{(i)}(x) \varphi(x) dx = (-1)^i \lim_{j \rightarrow \infty} \int_{\mathbb{R}} v_j(x) \varphi^{(i)}(x) dx = (-1)^i \int_{\mathbb{R}} \kappa x^s \varphi^{(i)}(x) dx.$$

We integrate by parts one more time and obtain that

$$(-1)^i \int_{\mathbb{R}} \kappa x^s \varphi^{(i)}(x) dx = \int_{\mathbb{R}} \kappa (x^s)^{(i)} \varphi(x) dx.$$

It follows that

$$\lim_{j \rightarrow \infty} \int_{\mathbb{R}} v_j^{(i)}(x) \varphi(x) dx = \int_{\mathbb{R}} \kappa (x^s)^{(i)} \varphi(x) dx.$$

Multiplying by c_i and summing up, we obtain that

$$\lim_{j \rightarrow \infty} \int_{\mathbb{R}} \sum_{i=0}^m c_i v_j^{(i)}(x) \varphi(x) dx = \int_{\mathbb{R}} \sum_{i=0}^m c_i \kappa (x^s)^{(i)} \varphi(x) dx.$$

From this and equality (2.76) we finally obtain that

$$0 = \int_{\mathbb{R}} \sum_{i=0}^m c_i \kappa (x^s)^{(i)} \varphi(x) dx$$

for any $\varphi \in C_c^\infty((0, \infty))$. This implies that on $(0, \infty)$

$$0 = \kappa \sum_{i=0}^m c_i (x^s)^{(i)} = \kappa \sum_{i=0}^m c_i s(s-1) \dots (s-i+1) x^{s-i}.$$

We divide this relation by κ (that is strictly positive), multiply by x^{m-s} and obtain that for any $x \in (0, \infty)$

$$\sum_{i=0}^m c_i s(s-1) \dots (s-i+1) x^{m-i} = 0.$$

We have here a polynomial that vanishes for any positive x . Thanks to the fact the $s \in (0, 1)$ the product $s(s-1) \dots (s-i+1)$ is never zero, therefore one must have $c_i = 0$ for every $i \in \mathbb{N}_0$. This is a contradiction since the vector (c_0, \dots, c_m) was assumed not null. Hence the vector space \mathcal{V} exhausts \mathbb{R}^{m+1} and there exists $(v, p) \in \mathcal{Z}$ such that $(v(p), v'(p), \dots, v^{(m)}(p)) = (0, 0, \dots, 1)$. This concludes the proof of Theorem 2.2.10. \square

2.2.4. Proof of the density result. This subsection is dedicated to the proof of Theorem 2.2.3.

PROOF OF THEOREM 2.2.3. We prove that for any $m \in \mathbb{N}$ and any monomial $q_m(x) = x^m$ there exists a Caputo-stationary function u such that

$$\|u - q_m\|_{C^k([0,1])} < \varepsilon.$$

For an arbitrary $m \in \mathbb{N}$, we take for convenience the monomial

$$q_m(x) = \frac{x^m}{m!}.$$

Also, we consider $p, R > 0$ and the function v as introduced in Theorem 2.2.10 and we translate and rescale v . Let δ be a positive quantity (to be taken conveniently small in the sequel) and let u be the function

$$u(x) := \frac{v(\delta x + p)}{\delta^m}.$$

Since $v \in C_{-R}^{1,s} \cap C^\infty((0, \infty))$ we have that $u \in C_{-\frac{p-R}{\delta}}^{1,s} \cap C^\infty\left(\left(-\frac{p}{\delta}, \infty\right)\right)$ and

$$\begin{aligned}\Gamma(1-s)D_{-\frac{p-R}{\delta}}^s u(x) &= \int_{-\frac{p-R}{\delta}}^x u'(t)(x-t)^{-s} dt \\ &= \delta^{1-m} \int_{-\frac{p-R}{\delta}}^x v'(\delta t + p)(x-t)^{-s} dt.\end{aligned}$$

We change the variable $y = \delta t + p$ and obtain that

$$\begin{aligned}\Gamma(1-s)D_{-\frac{p-R}{\delta}}^s u(x) &= \delta^{s-m} \int_{-R}^{\delta x + p} v'(y)(\delta x + p - y)^{-s} dy \\ &= \Gamma(1-s)D_{-R}^s v(\delta x + p).\end{aligned}$$

Let $a := \frac{-p-R}{\delta}$. Using the properties (2.74) of v we obtain that

$$D_a^s u(x) = 0 \text{ in } \left(-\frac{p}{\delta}, \infty\right).$$

With this notation, we have that $u \in C_a^{1,s}$ and since $-\frac{p}{\delta} < 0$, that $D_a^s u(x) = 0$ in $[0, \infty)$.

Furthermore, from the conditions (2.75) and the definition of u we get that

$$\begin{aligned}u^{(l)}(0) &= \delta^{l-m} v^{(l)}(p) = 0 \quad \text{for any } l < m \\ u^{(m)}(0) &= v^{(m)}(p) = 1.\end{aligned}$$

Let for any $x > -p/\delta$

$$g(x) := u(x) - q_m(x).$$

We have that

$$\begin{aligned}g^{(l)}(0) &= 0 \quad \text{for any } l \leq m \quad \text{and} \\ g^{(m+l)}(x) &= u^{(m+l)}(x) \quad \text{for any } l \geq 1.\end{aligned} \tag{2.77}$$

Moreover for $l \geq 1$ we have that $u^{(m+l)}(x) = \delta^l v^{(m+l)}(\delta x + p)$ and it follows that

$$|g^{(m+l)}(x)| = \delta^l |v^{(m+l)}(\delta x + p)|.$$

Hence for $x \in [0, 1]$ we have the bound

$$|g^{(m+l)}(x)| \leq \delta^l \sup_{y \in [p, p+\delta]} |v^{(m+l)}(y)| = \tilde{C} \delta^l, \tag{2.78}$$

where \tilde{C} is a positive constant. We consider the derivative of order k of g and take its Taylor expansion with the Lagrange reminder. Thanks to (2.77), for some $c \in (0, x)$ we have that

$$g^{(k)}(x) = \sum_{i=\max\{k, m+1\}}^{k+m+1} g^{(i)}(0) \frac{x^{i-k}}{(i-k)!} + g^{(m+k+2)}(c) \frac{x^{m+2}}{(m+2)!}.$$

Using (2.78) for any $x \in [0, 1]$, eventually renaming the constants we have that

$$|g^{(k)}(x)| \leq C \sum_{i=\max\{1, k-m\}}^{k+2} \delta^i,$$

therefore for $k \in \mathbb{N}_0$

$$|g^{(k)}(x)| = |q_m^{(k)}(x) - u^{(k)}(x)| = \mathcal{O}(\delta).$$

If we let $\delta \rightarrow 0$ we have that $u^{(k)}$ approximates $q_m^{(k)}$. Finally, for any small $\varepsilon(\delta) > 0$

$$\|u - q_m\|_{C^k([0,1])} < \varepsilon$$

and this concludes the proof of Theorem 2.2.3. \square

We give here some explicit examples related to some Lemmas that were introduced in this section.

EXAMPLE 2.2.1. To give an example of Lemma 2.2.5, we take $a = 0, b = 1, s = 1/2$ and the function $\varphi(x) = x$ in $[0, 1]$ and $\varphi(x) = 0$ in $(-\infty, 0)$. We built the function $u \in C_0^{1,1/2}$ that satisfies

$$\begin{aligned} D_0^{\frac{1}{2}}u(x) &= 0 && \text{in } (1, \infty), \\ u(x) &= x && \text{in } [0, 1], \\ u(x) &= 0 && \text{in } (-\infty, 0). \end{aligned} \tag{2.79}$$

Let

$$g(x) := - \int_0^1 \frac{\varphi'(t)}{\sqrt{x-t}} dt = - \int_0^1 (x-t)^{\frac{1}{2}} dt = 2\sqrt{x-1} - 2\sqrt{x}.$$

According to Lemma 2.2.5 and to Theorem 2.2.6, the unique solution of the problem (2.79) is given by

$$u(x) = u(1) + \frac{1}{\pi} \int_1^x \frac{g(t)}{\sqrt{x-t}} dt,$$

and computing, this gives

$$u(x) = \frac{2}{\pi} \left(x \arcsin \frac{1}{\sqrt{x}} - \sqrt{x-1} \right).$$

We depict this function in the following Figure 2.5.

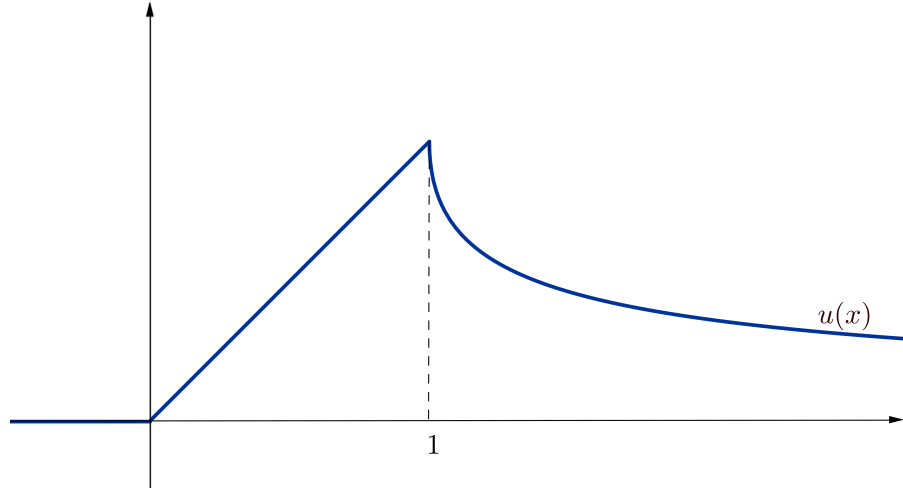

FIGURE 2.5. A Caputo-stationary function in $(1, \infty)$ prescribed on $(-\infty, 1]$

EXAMPLE 2.2.2. In Lemma 2.2.8, we take $a = 0, b = 1, s = 1/2$ and the quadratic function

$$\psi_0(x) = \begin{cases} \frac{16}{9} \left(x - \frac{3}{4} \right)^2 & \text{in } \left[0, \frac{3}{4} \right], \\ 0 & \text{in } \left[\frac{3}{4}, 1 \right]. \end{cases}$$

So we are looking for a function $\psi \in C_0^{1,1/2}$ that satisfies

$$\begin{aligned} D_0^{\frac{1}{2}}\psi(x) &= 0 && \text{in } (1, \infty), \\ \psi(x) &= \psi_0(x) && \text{in } (-\infty, 1]. \end{aligned} \tag{2.80}$$

The solution, according again to Lemma 2.2.5 and to Theorem 2.2.6 is given by

$$\psi(x) = \frac{1}{\pi} \int_1^x g(t)(x-t)^{-\frac{1}{2}} dt, \quad \text{where} \quad g(t) = - \int_0^{\frac{3}{4}} \psi'_0(t)(x-t)^{-\frac{1}{2}} dt.$$

Computing this, we have that

$$g(t) = -\frac{16}{27} \left(8t^{\frac{3}{2}} - 9t^{\frac{1}{2}} - (4t-3)^{\frac{3}{2}} \right)$$

and

$$\begin{aligned} 27\pi\psi(x) &= 27\pi + \sqrt{x-1}(-48x+52) + \arcsin \frac{1}{\sqrt{x}}(96x^2-144x) \\ &\quad - \arcsin \frac{1}{\sqrt{4x-3}}(96x^2-144x+54). \end{aligned}$$

We depict this function in the following Figure 2.6.

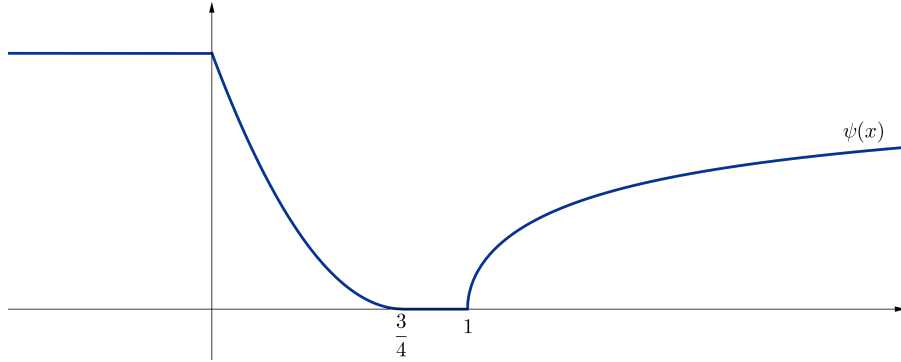

FIGURE 2.6. A Caputo-stationary function in $(1, \infty)$ prescribed on $(-\infty, 1]$

Potential theory approach to the fractional Laplacian

ABSTRACT. In this chapter, we give a self-contained elementary exposition of the representation formula for the Green function on the ball. In this exposition, only elementary calculus techniques will be used, in particular, no probabilistic methods or computer assisted algebraic manipulations are needed. The main result of the first section in itself is not new (see for instance [19, 101]), however we believe that the exposition is original and easy to follow. In the last section of the Chapter we present an elementary approach for the proof of the Schauder estimates for the equation $(-\Delta)^s u(x) = f(x)$, with f having a modulus of continuity ω_f . This is based on the Poisson representation formula and dyadic ball approximation argument. We give the explicit modulus of continuity of u in balls $B_r(x) \subset \mathbb{R}^n$ in terms of ω_f .

3.1. Some observations on the Green function on the ball

The Green function for the ball in a fractional Laplace framework naturally arises in the study of the representation formulas for the fractional Laplace equations. In particular, in analogy to the classical case of the Laplacian, given an equation with a known forcing term on the ball and vanishing Dirichlet data outside the ball, the representation formula for the solution is precisely the convolution of the Green function with the forcing term. As in the classical case, the Green function is introduced in terms of the Poisson kernel. For this, we will provide both the representation formulas for the problems

$$\begin{cases} (-\Delta)^s u = 0 & \text{in } B_r, \\ u = g & \text{in } \mathbb{R}^n \setminus B_r, \end{cases} \quad (3.1)$$

and

$$\begin{cases} (-\Delta)^s u = g & \text{in } B_r, \\ u = 0 & \text{in } \mathbb{R}^n \setminus B_r, \end{cases} \quad (3.2)$$

in terms of the fractional Poisson kernel and respectively the Green function. Moreover, we will prove an explicit formula for the Green function on the ball.

Here follow some notations and a few preliminary notions.

Check the Appendix A.1 for a brief introduction to the Fourier transform. We add here that \hat{f} is the Fourier transform of f in a distributional sense, for f that satisfies

$$\int_{\mathbb{R}^n} \frac{|f(x)|}{1 + |x|^p} dx < \infty \quad \text{for some } p \in \mathbb{N}$$

if for any $\varphi \in \mathcal{S}(\mathbb{R}^n)$ we have that

$$\int_{\mathbb{R}^n} \hat{f}(x)\varphi(x) dx = \int_{\mathbb{R}^n} f(x)\hat{\varphi}(x) dx. \quad (3.3)$$

We remark that the integral notation is used in a formal manner whenever the arguments are not integrable.

We introduce the notion of distributional solution. Following the approach in [140] (see Definition 2.1.3), we introduce a suitable functional space where distributional solutions can be defined. Let

$$\mathcal{S}_s(\mathbb{R}^n) := \left\{ f \in C^\infty(\mathbb{R}^n) \mid \forall \alpha \in \mathbf{N}_0^n, \sup_{x \in \mathbb{R}^n} (1 + |x|^{n+2s}) |D^\alpha f(x)| < +\infty \right\}.$$

The linear space $\mathcal{S}_s(\mathbb{R}^n)$ endowed with the family of seminorms

$$[f]_{\mathcal{S}_s(\mathbb{R}^n)}^\alpha := \sup_{x \in \mathbb{R}^n} (1 + |x|^{n+2s}) |D^\alpha f(x)|$$

is a locally convex topological space. We denote with $\mathcal{S}'_s(\mathbb{R}^n)$ the topological dual of $\mathcal{S}_s(\mathbb{R}^n)$.

We notice that if $\varphi \in \mathcal{S}(\mathbb{R}^n)$ then $(-\Delta)^s \varphi \in \mathcal{S}_s(\mathbb{R}^n)$, which makes this framework appropriate for the distributional formulation. In order to prove this, we observe that for any $x \in \mathbb{R}^n \setminus B_1$ the bound

$$|(-\Delta)^s \varphi(x)| \leq c_{n,s} |x|^{-n-2s} \quad (3.4)$$

follows from the upcoming computation and the fact that $\varphi \in \mathcal{S}(\mathbb{R}^n)$

$$\begin{aligned} & |(-\Delta)^s \varphi(x)| \\ & \leq \int_{B_{\frac{|x|}{2}}} \frac{|2\varphi(x) - \varphi(x-y) - \varphi(x+y)|}{|y|^{n+2s}} dy + 2 \int_{\mathbb{R}^n \setminus B_{\frac{|x|}{2}}} \frac{|\varphi(x) - \varphi(x+y)|}{|y|^{n+2s}} dy \\ & \leq c_{n,s} |x|^{-n-2s} \left(\sup_{z \in \mathbb{R}^n} (1 + |z|)^{n+2} |D^2 \varphi(z)| + \sup_{z \in \mathbb{R}^n} (1 + |z|)^n |\varphi(z)| + \|\varphi\|_{L^1(\mathbb{R}^n)} \right). \end{aligned}$$

Moreover, we observe that, up to constants,

$$\begin{aligned} \partial_{x_i} (-\Delta)^s \varphi(x) &= \partial_{x_i} \mathcal{F}^{-1} \left(|\xi|^{2s} \widehat{\varphi}(\xi) \right) (x) = \mathcal{F}^{-1} \left(i \xi_i |\xi|^{2s} \widehat{\varphi}(\xi) \right) (x) \\ &= \mathcal{F}^{-1} \left(|\xi|^{2s} \widehat{\partial_{x_i} \varphi}(\xi) \right) (x) = (-\Delta)^s \partial_{x_i} \varphi(x). \end{aligned}$$

Hence, by iterating the presented argument, one proves that $(-\Delta)^s \varphi \in \mathcal{S}_s(\mathbb{R}^n)$, which gives the claim. And so:

DEFINITION 3.1.1. *Let $f \in \mathcal{S}'(\mathbb{R}^n)$, we say that $u \in \mathcal{S}'_s(\mathbb{R}^n)$ is a distributional solution of*

$$(-\Delta)^s u = f \text{ in } \mathbb{R}^n$$

if

$$\langle u, (-\Delta)^s \varphi \rangle_s = \int_{\mathbb{R}^n} f(x) \varphi(x) dx \quad \text{for any } \varphi \in \mathcal{S}(\mathbb{R}^n), \quad (3.5)$$

where $\langle \cdot, \cdot \rangle_s$ denotes the duality pairing of $\mathcal{S}'_s(\mathbb{R}^n)$ and $\mathcal{S}_s(\mathbb{R}^n)$ and the latter (formal) integral notation designates the pairing $\mathcal{S}(\mathbb{R}^n)$ and $\mathcal{S}'(\mathbb{R}^n)$.

We use the integral notation in (3.5) in a formal manner whenever the arguments are not integrable. Notice that the inclusion $L^1_s(\mathbb{R}^n) \subset \mathcal{S}'_s(\mathbb{R}^n)$ holds, in particular for any $u \in L^1_s(\mathbb{R}^n)$ and $\psi \in \mathcal{S}_s(\mathbb{R}^n)$ we have that

$$\begin{aligned} |\langle u, \psi \rangle_s| &\leq \int_{\mathbb{R}^n} |u(x)| |\psi(x)| dx \leq \int_{\mathbb{R}^n} \frac{|u(x)|}{1 + |x|^{n+2s}} (1 + |x|^{n+2s}) |\psi(x)| dx \\ &\leq [\psi]_{\mathcal{S}_s(\mathbb{R}^n)}^0 \|u\|_{L^1_s(\mathbb{R}^n)}. \end{aligned} \quad (3.6)$$

We introduce now the four functions A_r , Φ , P_r and G , namely the s -mean kernel, the fundamental solution, the Poisson kernel and the Green function. The reader can see Section 2.2 in [72] for the theory in the classical case.

DEFINITION 3.1.2. *Let $r > 0$ be fixed. Then*

$$A_r(y) := \begin{cases} c(n, s) \frac{r^{2s}}{(|y|^2 - r^2)^s |y|^n} & y \in \mathbb{R}^n \setminus \overline{B_r}, \\ 0 & y \in \overline{B_r}, \end{cases} \quad (3.7)$$

where $c(n, s) > 0$.

DEFINITION 3.1.3. For any $x \in \mathbb{R}^n \setminus \{0\}$

$$\Phi(x) := \begin{cases} a(n, s)|x|^{-n+2s} & \text{if } n \neq 2s, \\ a\left(1, \frac{1}{2}\right) \log|x| & \text{if } n = 2s, \end{cases} \quad (3.8)$$

where $a(n, s) > 0$.

DEFINITION 3.1.4. Let $r > 0$ be fixed. For any $x \in B_r$ and any $y \in \mathbb{R}^n \setminus \overline{B_r}$

$$P_r(y, x) := c(n, s) \left(\frac{r^2 - |x|^2}{|y|^2 - r^2} \right)^s \frac{1}{|x - y|^n}. \quad (3.9)$$

The Poisson kernel P_r gives a function which is known outside the ball and s -harmonic inside (i.e., a solution for the problem (3.1)), by convolution with the known exterior data. Indeed:

THEOREM 3.1.5. Let $r > 0$, $g \in L_s^1(\mathbb{R}^n) \cap C(\mathbb{R}^n)$ and let

$$u_g(x) := \begin{cases} \int_{\mathbb{R}^n \setminus B_r} P_r(y, x) g(y) dy & \text{if } x \in B_r, \\ g(x) & \text{if } x \in \mathbb{R}^n \setminus B_r. \end{cases} \quad (3.10)$$

Then u_g is the unique pointwise continuous solution of the problem (3.1)

$$\begin{cases} (-\Delta)^s u = 0 & \text{in } B_r, \\ u = g & \text{in } \mathbb{R}^n \setminus B_r. \end{cases}$$

DEFINITION 3.1.6. Let $r > 0$ be fixed. For any $x, z \in B_r$ and $x \neq z$,

$$G(x, z) := \Phi(x - z) - \int_{\mathbb{R}^n \setminus B_r} \Phi(z - y) P_r(y, x) dy. \quad (3.11)$$

A formula for the Green function G that is more suitable for applications is introduced in the following result.

THEOREM 3.1.7. Let $r > 0$ be fixed and let G be the function defined in (3.11). Then if $n \neq 2s$

$$G(x, z) = \kappa(n, s) |z - x|^{2s-n} \int_0^{r_0(x, z)} \frac{t^{s-1}}{(t+1)^{\frac{n}{2}}} dt, \quad (3.12)$$

where

$$r_0(x, z) = \frac{(r^2 - |x|^2)(r^2 - |z|^2)}{r^2 |x - z|^2} \quad (3.13)$$

and $\kappa(n, s) > 0$.

For $n = 2s$, the following holds

$$G(x, z) = \kappa\left(1, \frac{1}{2}\right) \log \left(\frac{r^2 - xz + \sqrt{(r^2 - x^2)(r^2 - z^2)}}{r|x - z|} \right). \quad (3.14)$$

This result is not new (see [19, 101]), however, the proof we provide uses only calculus techniques, therefore we hope it will be accessible to a wide audience. It makes elementary use of special functions like the Euler-Gamma function, the Beta and the hypergeometric function, that are introduced in the Appendix A.2 (see also references therein).

The main property of the Green function is stated in the next theorem, as it gives the solution of an equation with a known forcing term in a ball and vanishing Dirichlet data outside the ball, by convolution with the forcing term. While this convolution property in itself may be easily guessed from the superposition effect induced by the linear character of the equation, the main property that we point out is that the convolution kernel is explicitly given by the function G .

THEOREM 3.1.8. *Let $r > 0$, $h \in C^{0,\varepsilon}(B_r) \cap C(\overline{B}_r)$ and let*

$$u(x) := \begin{cases} \int_{B_r} h(y)G(x, y) dy & \text{if } x \in B_r, \\ 0 & \text{if } x \in \mathbb{R}^n \setminus B_r. \end{cases}$$

Then u is the unique pointwise continuous solution of the problem (3.2)

$$\begin{cases} (-\Delta)^s u = h & \text{in } B_r, \\ u = 0 & \text{in } \mathbb{R}^n \setminus B_r. \end{cases}$$

The proof is classical, and makes use of the properties and representation formulas involving the two functions Φ and P_r .

We are also interested in the values of the normalization constants that appear in the definitions of the s -mean kernel (and the Poisson kernel) and of the fundamental solution. We will deal separately with the two cases $n \neq 2s$ and $n = 2s$. We have the following definition:

DEFINITION 3.1.9. *The constant $a(n, s)$ introduced in definition (3.8) is*

$$a(n, s) := \frac{\Gamma(\frac{n}{2} - s)}{2^{2s} \pi^{\frac{n}{2}} \Gamma(s)} \quad \text{for } n \neq 2s, \quad (3.15)$$

$$a\left(1, \frac{1}{2}\right) := -\frac{1}{\pi} \quad \text{for } n = 2s. \quad (3.16)$$

The constant $c(n, s)$ introduced in definition (3.7) is

$$c(n, s) := \frac{\Gamma(\frac{n}{2}) \sin \pi s}{\pi^{\frac{n}{2} + 1}}. \quad (3.17)$$

These constants are used for normalization purposes, and we explicitly clarify how their values arise. However, these values are only needed to compute the constant $\kappa(n, s)$ from Theorem 3.1.7, and have no role for the rest of our discussion. Indeed, we explicitly compute:

THEOREM 3.1.10. *The constant $\kappa(n, s)$ introduced in identity (3.12) is*

$$\begin{aligned} \kappa(n, s) &= \frac{\Gamma(\frac{n}{2})}{2^{2s} \pi^{\frac{n}{2}} \Gamma^2(s)} \quad \text{for } n \neq 2s, \\ \kappa\left(1, \frac{1}{2}\right) &= \frac{1}{\pi} \quad \text{for } n = 2s. \end{aligned}$$

One interesting thing that we want to point out here is related to the two constants $C(n, s)$ and $c(n, s)$. The constant $C(n, s)$ is given in [55] in the definition of the fractional Laplacian, is consistent with the Fourier expression of the fractional Laplacian, and was explicitly computed in (2.14). The constant $c(n, s)$ is introduced in [102] in the definition of the s -mean kernel and the Poisson-kernel, and is here given in (3.17). It is used to normalize the Poisson kernel (and the s -mean kernel), and is consistent with the constants used for the fundamental solution and the Green function. Hence, the two constants are used for different normalization purposes, and they have similar asymptotic properties. In the following proposition we give another proof of the explicit expression obtained in (2.14).

THEOREM 3.1.11. *The constant $C(n, s)$ is given by*

$$C(n, s) = \frac{2^{2s} s \Gamma(\frac{n}{2} + s)}{\pi^{\frac{n}{2}} \Gamma(1 - s)}. \quad (3.18)$$

This section is structured as follows: in Subsection 3.1.1 we define the s -mean value property by means of the s -mean kernel and prove that if a function has the s -mean value property then it is s -harmonic. Subsection 3.1.2 deals with the study of the function Φ as the fundamental solution of the fractional Laplacian. The fractional Poisson kernel is introduced in Subsection 3.1.3, and the representation formula for equation (3.1) is obtained. Subsection 3.1.4 focuses on the Green function,

and there we prove Theorems 3.1.7 and 3.1.8. The computation of the normalization constants introduced at the beginning of this section is done at the end of Subsection 3.1.4. In Subsection 3.1.5 we recall the point inversion transformations and present some calculus identities that we use in this section.

Throughout this section, we fix the fractional parameter $s \in (0, 1)$.

3.1.1. The s -mean value property. We give here some properties of the s -mean kernel. The s -mean value property of the function u is an average property defined by convolution of u with the s -mean kernel. We recall the definition (2.2.9) of the weighted L^1 space.

DEFINITION 3.1.12 (s -mean value property). *Let $x \in \mathbb{R}^n$. We say that $u \in L_s^1(\mathbb{R}^n)$, continuous in a neighborhood of x , has the s -mean value property at x if, for any $r > 0$ arbitrarily small,*

$$u(x) = A_r * u(x). \quad (3.19)$$

We say that u has the s -mean value property in $\Omega \subseteq \mathbb{R}^n$ if for any $r > 0$ arbitrarily small, identity (3.19) is satisfied at any point $x \in \Omega$.

The above definition makes it reasonable to say that A_r plays the role of the s -mean kernel. The main result that we state here is that if a function has the s -mean value property, then it is s -harmonic (i.e. it satisfies the classical relation $(-\Delta)^s u = 0$).

THEOREM 3.1.13. *Let $u \in L_s^1(\mathbb{R}^n)$ be $C^{2s+\varepsilon}$ in a neighborhood of $x \in \mathbb{R}^n$. If u has the s -mean value property at x , then u is s -harmonic at x .*

PROOF. The function u has the s -mean value property for any $r > 0$ arbitrarily small, namely

$$u(x) = A_r * u(x) = \int_{\mathbb{R}^n \setminus B_r} A_r(y) u(x-y) dy.$$

Using identity (3.71) we obtain that

$$0 = u(x) - \int_{\mathbb{R}^n \setminus B_r} A_r(y) u(x-y) dy = c(n, s) r^{2s} \int_{\mathbb{R}^n \setminus B_r} \frac{u(x) - u(x-y)}{(|y|^2 - r^2)^s |y|^n} dy,$$

thus, since $r > 0$

$$\int_{\mathbb{R}^n \setminus B_r} \frac{u(x) - u(x-y)}{(|y|^2 - r^2)^s |y|^n} dy = 0. \quad (3.20)$$

Hence, in order to obtain $(-\Delta)^s u(x) = 0$ we prove that

$$\lim_{r \rightarrow 0} \int_{\mathbb{R}^n \setminus B_r} \frac{u(x) - u(x-y)}{|y|^{n+2s}} dy = \lim_{r \rightarrow 0} \int_{\mathbb{R}^n \setminus B_r} \frac{u(x) - u(x-y)}{(|y|^2 - r^2)^s |y|^n} dy. \quad (3.21)$$

Let $R > r\sqrt{2}$. We write the integral in (3.20) as

$$\begin{aligned} & \int_{\mathbb{R}^n \setminus B_r} \frac{u(x) - u(x-y)}{(|y|^2 - r^2)^s |y|^n} dy \\ &= \int_{\mathbb{R}^n \setminus B_R} \frac{u(x) - u(x-y)}{(|y|^2 - r^2)^s |y|^n} dy + \int_{B_R \setminus B_r} \frac{u(x) - u(x-y)}{(|y|^2 - r^2)^s |y|^n} dy \\ &= I_1(r, R) + I_2(r, R). \end{aligned} \quad (3.22)$$

In $I_1(r, R)$ we see that $\frac{|y|^2}{|y|^2 - r^2} < 2$ and obtain

$$\frac{|u(x) - u(x-y)|}{(|y|^2 - r^2)^s |y|^n} \leq 2^s \frac{|u(x) - u(x-y)|}{|y|^{n+2s}} \in L^1(\mathbb{R}^n \setminus B_R, dy),$$

as $u \in L_s^1(\mathbb{R}^n)$. We can use the Dominated Convergence Theorem, send $r \rightarrow 0$ and conclude that

$$\lim_{r \rightarrow 0} I_1(r, R) = \int_{\mathbb{R}^n \setminus B_R} \frac{u(x) - u(x-y)}{|y|^{n+2s}} dy. \quad (3.23)$$

Now, for $r < |y| < R$ and $u \in C^{2s+\varepsilon}$ (for $s < 1/2$) in a neighborhood of x we have the bound

$$|u(x) - u(x - y)| \leq c|y|^{2s+\varepsilon},$$

while for $s \geq 1/2$ and $u \in C^{1,2s+\varepsilon-1}$ we use that

$$\begin{aligned} |u(x) - u(x - y) - y \cdot \nabla u(x)| &= \left| \int_0^1 y(\nabla u(x - ty) - \nabla u(x)) dt \right| \\ &\leq |y| \int_0^1 |\nabla u(x - ty) - \nabla u(x)| dt \leq c(s, \varepsilon)|y|^{2s+\varepsilon}. \end{aligned}$$

Notice that $\frac{y \cdot \nabla u(x)}{(|y|^2 - r^2)^s |y|^n}$ and $\frac{y \cdot \nabla u(x)}{|y|^{2s+n}}$ are even functions, hence they vanish when integrated on the symmetrical domain $B_R \setminus B_r$. Therefore, by setting

$$J(r, R) := I_2(r, R) - \int_{B_R \setminus B_r} \frac{u(x) - u(x - y)}{|y|^{2s+n}} dy \quad (3.24)$$

we have that

$$J(r, R) = \int_{B_R \setminus B_r} \left(\frac{u(x) - u(x - y) - y \cdot \nabla u(x)}{(|y|^2 - r^2)^s |y|^n} - \frac{u(x) - u(x - y) - y \cdot \nabla u(x)}{|y|^{2s+n}} \right) dy$$

and by passing to polar coordinates and afterwards making the change of variables $\rho = rt$ we get

$$\begin{aligned} |J(r, R)| &\leq c(s, \varepsilon) \int_{B_R \setminus B_r} |y|^{2s+\varepsilon} \left((|y|^2 - r^2)^{-s} |y|^{-n} - |y|^{-n-2s} \right) dy \\ &= c(n, s, \varepsilon) \int_r^R \rho^{\varepsilon-1} \left(\frac{\rho^{2s}}{(\rho^2 - r^2)^s} - 1 \right) d\rho < c(n, s, \varepsilon) r^\varepsilon \int_1^{\frac{R}{r}} t^{\varepsilon-1} \left(\frac{t^s}{(t-1)^s} - 1 \right) dt \end{aligned}$$

since $t/(t+1) > 1$. Now for $t \in (1, \sqrt{2})$ we have that

$$\int_1^{\sqrt{2}} t^{\varepsilon-1} \left(\frac{t^s}{(t-1)^s} - 1 \right) dt \leq c(s) \int_1^{\sqrt{2}} \left((t-1)^{-s} - t^{-s} \right) dt = \tilde{c}(s).$$

On the other hand, for $t \geq \sqrt{2}$

$$\left(1 - \frac{1}{t}\right)^{-s} - 1 \leq \frac{s}{t} \left(1 - \frac{1}{\sqrt{2}}\right)^{-s-1}$$

and we have that

$$\begin{aligned} \lim_{r \rightarrow 0} \int_{\sqrt{2}}^{\frac{R}{r}} t^{\varepsilon-1} \left(\frac{t^s}{(t-1)^s} - 1 \right) dt &\leq \int_{\sqrt{2}}^{\infty} t^{\varepsilon-1} \left(\left(1 - \frac{1}{t}\right)^{-s} - 1 \right) dt \\ &\leq c(s) \int_{\sqrt{2}}^{\infty} t^{\varepsilon-2} dt = \bar{c}(s, \varepsilon). \end{aligned}$$

Thus by sending $r \rightarrow 0$ we obtain that

$$\lim_{r \rightarrow 0} J(r, R) = 0$$

and therefore in (3.24)

$$\lim_{r \rightarrow 0} I_2(r, R) = \lim_{r \rightarrow 0} \int_{B_R \setminus B_r} \frac{u(x) - u(x - y)}{|y|^{2s+n}} dy.$$

Using this and (3.23) and passing to the limit in (3.22), claim (3.21) follows and hence the conclusion that $(-\Delta)^s u(x) = 0$. \square

3.1.2. The fundamental solution. We claim that the function Φ plays the role of the fundamental solution of the fractional Laplacian, namely the fractional Laplacian of Φ is equal in the distributional sense to the Dirac Delta function evaluated at zero. The following theorem provides the motivation for this claim.

THEOREM 3.1.14. *In the distributional sense (given by definition (3.5))*

$$(-\Delta)^s \Phi = \delta_0.$$

The computation of the Fourier transform of the fundamental solution is required in order to prove Theorem 3.1.14.

PROPOSITION 3.1.15. *a) For $n > 2s$, let $f \in L^1(\mathbb{R}^n) \cap C(\mathbb{R}^n)$ with $\check{f} \in \mathcal{S}_s(\mathbb{R}^n)$,
b) for $n \leq 2s$, let $f \in L^1(\mathbb{R}) \cap C(\mathbb{R}) \cap C^1((-\infty, 0) \cup (0, +\infty))$ with $\check{f} \in \mathcal{S}_s(\mathbb{R})$ such that*

$$\begin{aligned} |f(x)| &\leq c_1 |x|^{2s} && \text{for } x \in \mathbb{R} \\ |f(x)| &\leq \frac{c_2}{|x|} && \text{for } |x| > 1 \\ |f'(x)| &\leq c'_1 |x|^{2s-1} && \text{for } 0 < |x| \leq 1 \\ |f'(x)| &\leq \frac{c'_2}{|x|} && \text{for } |x| > 1. \end{aligned} \tag{3.25}$$

Then in both cases

$$\int_{\mathbb{R}^n} \Phi(x) \check{f}(x) dx = \int_{\mathbb{R}^n} (2\pi|x|)^{-2s} f(x) dx.$$

PROOF. We notice that the hypothesis in the proposition assure that both integrals above are well defined. Indeed, since $\Phi \in L^1_s(\mathbb{R}^n) \subset \mathcal{S}'_s(\mathbb{R}^n)$ the left hand side is finite thanks to (3.6). The right hand side is also finite since, for $n > 2s$,

$$\begin{aligned} \int_{\mathbb{R}^n} |f(x)| |x|^{-2s} dx &\leq c_n \sup_{x \in B_1} |f(x)| \int_0^1 \rho^{n-2s-1} d\rho + \int_{\mathbb{R}^n \setminus B_1} |f(x)| |x|^{-2s} dx \\ &\leq c_n \sup_{x \in B_1} |f(x)| + \|f\|_{L^1(\mathbb{R}^n)} \end{aligned}$$

and for $n \leq 2s$ we have that

$$\begin{aligned} \int_{\mathbb{R}} |f(x)| |x|^{-2s} dx &\leq \int_{\mathbb{R} \setminus B_1} |f(x)| |x|^{-2s} dx + c_1 \int_{B_1} dx \\ &\leq \|f\|_{L^1(\mathbb{R})} + 2c_1. \end{aligned}$$

a) For $n > 2s$ we prove that

$$a(n, s) \int_{\mathbb{R}^n} |x|^{-n+2s} \check{f}(x) dx = \int_{\mathbb{R}^n} (2\pi|x|)^{-2s} f(x) dx. \tag{3.26}$$

We use the Fourier transform of the Gaussian distribution as the starting point of the proof. For any $\delta > 0$ we have that

$$\mathcal{F}(e^{-\pi\delta|x|^2}) = \delta^{-\frac{n}{2}} e^{-\pi \frac{|x|^2}{\delta}}.$$

In particular for any $f \in L^1(\mathbb{R}^n)$ and $\check{f} \in \mathcal{S}_s(\mathbb{R}^n)$ (which is a subspace of $L^2(\mathbb{R}^n)$), by Parseval identity we obtain

$$\int_{\mathbb{R}^n} e^{-\pi\delta|x|^2} \check{f}(x) dx = \int_{\mathbb{R}^n} \delta^{-\frac{n}{2}} e^{-\pi \frac{|x|^2}{\delta}} f(x) dx.$$

We multiply both sides by $\delta^{\frac{n}{2}-s-1}$, integrate in δ from 0 to ∞ . We use the notations

$$I_1 = \int_0^\infty \left(\int_{\mathbb{R}^n} \delta^{\frac{n}{2}-s-1} e^{-\pi\delta|x|^2} \check{f}(x) dx \right) d\delta$$

and

$$I_2 = \int_0^\infty \left(\int_{\mathbb{R}^n} \delta^{-s-1} e^{-\pi \frac{|x|^2}{\delta}} f(x) dx \right) d\delta,$$

having $I_1 = I_2$. With the change of variable $\alpha = \delta|x|^2$ we obtain that

$$I_1 = \int_{\mathbb{R}^n} |x|^{-n+2s} \check{f}(x) \left(\int_0^\infty \alpha^{\frac{n}{2}-s-1} e^{-\pi\alpha} d\alpha \right) dx.$$

We set

$$c_1 := \int_0^\infty \alpha^{\frac{n}{2}-s-1} e^{-\pi\alpha} d\alpha, \quad (3.27)$$

which is a finite quantity since $\frac{n}{2} - s - 1 > -1$. On the other hand in I_2 we change the variable $\alpha = |x|^2/\delta$ and obtain that

$$I_2 = \int_{\mathbb{R}^n} |x|^{-2s} f(x) \left(\int_0^\infty \alpha^{s-1} e^{-\pi\alpha} d\alpha \right) dx.$$

We then set

$$c_2 := \int_0^\infty \alpha^{s-1} e^{-\pi\alpha} d\alpha, \quad (3.28)$$

which is finite since $s - 1 > -1$. As $I_1 = I_2$ it yields that

$$\frac{c_1}{c_2(2\pi)^{2s}} \int_{\mathbb{R}^n} |x|^{-n+2s} \check{f}(x) dx = \int_{\mathbb{R}^n} (2\pi|x|)^{-2s} f(x) dx.$$

We take

$$a(n, s) = \frac{c_1}{c_2(2\pi)^{2s}} \quad (3.29)$$

and the claim (3.26) follows. This concludes the proof for $n > 2s$.

b) For $n < 2s$ (hence $n = 1$ and $s > 1/2$), let $R > 0$ be as large as we wish (we will make R go to ∞ in sequel). Then

$$\begin{aligned} \int_{B_R} |x|^{2s-1} \check{f}(x) dx &= \int_0^R x^{2s-1} (\check{f}(x) + \check{f}(-x)) dx \\ &= 2 \int_0^R x^{2s-1} \int_{\mathbb{R}} f(\xi) \cos(2\pi\xi x) d\xi dx = 2 \int_{\mathbb{R}} f(\xi) \left(\int_0^R x^{2s-1} \cos(2\pi\xi x) dx \right) d\xi. \end{aligned}$$

We use the change of variables $\bar{x} = 2\pi x$ (but still write x as the variable of integration for simplicity), and let $\bar{R} = 2\pi R$. Then

$$\int_0^R x^{2s-1} \cos(2\pi\xi x) dx = (2\pi)^{-2s} \int_0^{\bar{R}} x^{2s-1} \cos(\xi x) dx.$$

We have that

$$\int_{B_R} |x|^{2s-1} \check{f}(x) dx = \frac{2^{1-2s}}{\pi^{2s}} \int_{\mathbb{R}} f(\xi) \left(\int_0^{\bar{R}} x^{2s-1} \cos(\xi x) dx \right) d\xi.$$

Integrating by parts and changing the variable $|\xi|x = t$ we get that

$$\begin{aligned} \int_0^{\bar{R}} x^{2s-1} \cos(\xi x) dx &= x^{2s-1} \frac{\sin(\xi x)}{\xi} \Big|_0^{\bar{R}} - (2s-1) \int_0^{\bar{R}} x^{2s-2} \frac{\sin(\xi x)}{\xi} dx \\ &= \bar{R}^{2s-1} \frac{\sin(\xi \bar{R})}{\xi} - (2s-1) |\xi|^{-2s} \int_0^{\bar{R}|\xi|} t^{2s-2} \sin t dt. \end{aligned}$$

Therefore

$$\begin{aligned} \int_{B_R} |x|^{2s-1} \check{f}(x) dx &= \frac{2^{1-2s}}{\pi^{2s}} \bar{R}^{2s-1} \int_{\mathbb{R}} f(\xi) \frac{\sin(\xi \bar{R})}{\xi} d\xi \\ &\quad - \frac{2^{1-2s}(2s-1)}{\pi^{2s}} \int_{\mathbb{R}} f(\xi) |\xi|^{-2s} \left(\int_0^{\bar{R}|\xi|} t^{2s-2} \sin t dt \right) d\xi. \end{aligned} \quad (3.30)$$

We claim that

$$\lim_{R \rightarrow \infty} \bar{R}^{2s-1} \int_{\mathbb{R}} f(\xi) \frac{\sin(\xi \bar{R})}{\xi} d\xi = 0. \quad (3.31)$$

We integrate by parts and obtain that

$$\begin{aligned} \left| \int_0^\infty f(\xi) \frac{\sin(\xi \bar{R})}{\xi} d\xi \right| &\leq \frac{|f(\xi)|}{\xi} \frac{|\cos(\xi \bar{R})|}{\bar{R}} \Big|_0^\infty + \frac{1}{\bar{R}} \left(\int_0^\infty |\cos(\xi \bar{R})| \frac{|f(\xi)|}{\xi^2} d\xi \right. \\ &\quad \left. + \int_0^\infty |\cos(\xi \bar{R})| \frac{|f'(\xi)|}{\xi} d\xi \right). \end{aligned}$$

By (3.25), for ξ large we have that

$$\frac{|f(\xi)|}{\xi} |\cos(\xi \bar{R})| \leq c_2 \frac{|\cos(\xi \bar{R})|}{\xi^2}, \quad \text{hence} \quad \lim_{\xi \rightarrow \infty} \frac{|f(\xi)|}{\xi} \frac{|\cos(\xi \bar{R})|}{\bar{R}} = 0.$$

For ξ small we have that

$$\frac{|f(\xi)|}{\xi} \leq c_1 \xi^{2s-1}, \quad \text{hence} \quad \lim_{\xi \rightarrow 0} \frac{|f(\xi)|}{\xi} \frac{|\cos(\xi \bar{R})|}{\bar{R}} = 0.$$

Furthermore, by changing the variable $t = \xi \bar{R}$ (and noticing that the constants may change value from line to line) we have that

$$\begin{aligned} \int_0^\infty \frac{|f(\xi)|}{\xi^2} |\cos(\xi \bar{R})| d\xi &\leq c_1 \int_0^1 \xi^{2s-2} |\cos(\xi \bar{R})| d\xi + c_2 \int_1^\infty \xi^{-3} |\cos(\xi \bar{R})| d\xi \\ &\leq c_1 \bar{R}^{1-2s} \int_0^{\bar{R}} t^{2s-2} |\cos t| dt + c_2 \bar{R}^2 \int_{\bar{R}}^\infty t^{-3} |\cos t| dt \leq \frac{c}{2} \end{aligned}$$

and

$$\begin{aligned} \int_0^\infty \frac{|f'(\xi)|}{\xi} |\cos(\xi \bar{R})| d\xi &\leq c'_1 \int_0^1 \xi^{2s-2} |\cos(\xi \bar{R})| d\xi + c'_2 \int_1^\infty \xi^{-2} |\cos(\xi \bar{R})| d\xi \\ &\leq c'_1 \bar{R}^{1-2s} \int_0^{\bar{R}} t^{2s-2} |\cos t| dt + c'_2 \bar{R} \int_{\bar{R}}^\infty t^{-2} |\cos t| dt \leq \frac{c}{2}. \end{aligned}$$

Hence

$$\left| \int_0^\infty f(\xi) \frac{\sin(\xi \bar{R})}{\xi} d\xi \right| \leq \frac{c}{\bar{R}},$$

and in the same way we obtain

$$\left| \int_{-\infty}^0 f(\xi) \frac{\sin(\xi \bar{R})}{\xi} d\xi \right| = \left| \int_0^\infty f(-\xi) \frac{\sin(\xi \bar{R})}{\xi} d\xi \right| \leq \frac{c}{\bar{R}}.$$

Therefore

$$\lim_{R \rightarrow \infty} \bar{R}^{2s-1} \int_{\mathbb{R}} f(\xi) \frac{\sin(\xi \bar{R})}{\xi} d\xi = 0$$

and we have proved the claim (3.31). Now we claim that (and this holds also for $n = 2s$)

$$\lim_{R \rightarrow \infty} \int_{\mathbb{R}} f(\xi) |\xi|^{-2s} \left(\int_0^{\bar{R}|\xi|} t^{2s-2} \sin t dt \right) d\xi = -\cos(\pi s) \Gamma(2s-1) \int_{\mathbb{R}} f(\xi) |\xi|^{-2s} d\xi. \quad (3.32)$$

In order to prove this, we estimate the difference

$$\begin{aligned} \left| \int_0^\infty t^{2s-2} \sin t \, dt - \int_0^{\bar{R}|\xi|} t^{2s-2} \sin t \, dt \right| &\leq \left| \int_{\bar{R}|\xi|}^\infty t^{2s-2} \sin t \, dt \right| \\ &\leq |t^{2s-2} \cos t| \Big|_{\bar{R}|\xi|}^\infty + (2s-2) \int_{\bar{R}|\xi|}^\infty |t|^{2s-3} |\cos t| \, dt \leq c(\bar{R}|\xi|)^{2s-2}. \end{aligned}$$

We then have that

$$\begin{aligned} &\left| \int_{\mathbb{R}} f(\xi) |\xi|^{-2s} \left(\int_0^\infty t^{2s-2} \sin t \, dt - \int_0^{\bar{R}|\xi|} t^{2s-2} \sin t \, dt \right) d\xi \right| \\ &\leq c\bar{R}^{2s-2} \int_{\mathbb{R}} |f(\xi)| |\xi|^{-2} d\xi \leq c\bar{R}^{2s-2} \left(c_1 \int_0^1 \xi^{2s-2} d\xi + c_2 \int_1^\infty \xi^{-3} d\xi \right) = R^{2s-2}\bar{c}. \end{aligned}$$

Hence we obtain

$$\lim_{R \rightarrow \infty} \int_{\mathbb{R}} f(\xi) |\xi|^{-2s} \left(\int_0^{\bar{R}|\xi|} t^{2s-2} \sin t \, dt \right) d\xi = \int_{\mathbb{R}} f(\xi) |\xi|^{-2s} \left(\int_0^\infty t^{2s-2} \sin t \, dt \right) d\xi$$

and the claim (3.32) follows from the identity (3.87) at the end of this Section (in Subsection 3.1.5). By sending R to infinity in (3.30) we finally obtain that

$$\begin{aligned} \int_{\mathbb{R}} |x|^{2s-1} \check{f}(x) \, dx &= \frac{2^{1-2s}}{\pi^{2s}} (2s-1) \cos(\pi s) \Gamma(2s-1) \int_{\mathbb{R}} |\xi|^{-2s} f(\xi) \, d\xi \\ &= 2 \cos(\pi s) \Gamma(2s) \int_{\mathbb{R}} (2\pi|\xi|)^{-2s} f(\xi) \, d\xi. \end{aligned} \tag{3.33}$$

Therefore taking $a(1, s) = (2 \cos(\pi s) \Gamma(2s))^{-1}$ we get that

$$a(1, s) \int_{\mathbb{R}} |x|^{2s-1} \check{f}(x) \, dx = \int_{\mathbb{R}} (2\pi|x|)^{-2s} f(x) \, dx,$$

hence the result for $n < 2s$.

On the other hand, for $n = 2s$ we have that

$$\int_{B_R} \log |x| \check{f}(x) \, dx = 2 \int_{\mathbb{R}} f(\xi) \left(\int_0^R \log x \cos(2\pi\xi x) \, dx \right) d\xi.$$

We change the variable $\bar{x} = 2\pi x$ (but still write x as the variable of integration for simplicity) and let $\bar{R} = 2\pi R$. Then we have that

$$\begin{aligned} \int_0^R \log x \cos(2\pi\xi x) \, dx &= \int_0^{\bar{R}} \left(\log x - \log(2\pi) \right) \cos(\xi x) \frac{dx}{2\pi} \\ &= \frac{1}{2\pi} \int_0^{\bar{R}} \log x \cos(\xi x) \, dx - \frac{\log(2\pi) \sin(\xi \bar{R})}{2\pi \xi}. \end{aligned}$$

We integrate by parts and obtain that

$$\int_0^{\bar{R}} \log x \cos(\xi x) \, dx = \log \bar{R} \frac{\sin(\xi \bar{R})}{\xi} - \frac{1}{|\xi|} \int_0^{\bar{R}|\xi|} \frac{\sin t}{t} \, dt.$$

We thus have that

$$\int_{B_R} \log |x| \check{f}(x) \, dx = \frac{1}{\pi} \log R \int_{\mathbb{R}} f(\xi) \frac{\sin(\xi \bar{R})}{\xi} d\xi - \frac{1}{\pi} \int_{\mathbb{R}} f(\xi) |\xi|^{-1} \left(\int_0^{\bar{R}|\xi|} \frac{\sin t}{t} \, dt \right) d\xi.$$

We claim that

$$\lim_{R \rightarrow \infty} \log R \int_{\mathbb{R}} f(\xi) \frac{\sin(\xi \bar{R})}{\xi} d\xi = 0. \tag{3.34}$$

Indeed we have

$$\left| \int_0^{1/\bar{R}} f(\xi) \frac{\sin(\xi\bar{R})}{\xi} d\xi \right| \leq \int_0^{1/\bar{R}} |f(\xi)| \frac{\xi\bar{R}}{\xi} d\xi \leq c_1 \bar{R} \int_0^{1/\bar{R}} \xi d\xi = \frac{c_1}{\bar{R}}.$$

Moreover integrating by parts

$$\begin{aligned} \left| \int_{1/\bar{R}}^{\infty} f(\xi) \frac{\sin(\xi\bar{R})}{\xi} d\xi \right| &\leq \left. \frac{|f(\xi)| |\cos(\xi\bar{R})|}{\xi \bar{R}} \right|_{1/\bar{R}}^{\infty} + \frac{1}{\bar{R}} \left(\int_{1/\bar{R}}^{\infty} \frac{|f(\xi)|}{\xi^2} |\cos(\xi\bar{R})| d\xi \right. \\ &\quad \left. + \int_{1/\bar{R}}^{\infty} \frac{|f'(\xi)|}{\xi} |\cos(\xi\bar{R})| d\xi \right). \end{aligned}$$

We have for ξ large that

$$\frac{|f(\xi)| |\cos(\xi\bar{R})|}{\xi \bar{R}} \leq \frac{c_2 |\cos(\xi\bar{R})|}{\bar{R} \xi^2}$$

hence

$$\lim_{\xi \rightarrow \infty} \frac{|f(\xi)| |\cos(\xi\bar{R})|}{\xi \bar{R}} = 0.$$

On the other hand by using the change of variables $t = \xi\bar{R}$

$$\begin{aligned} \int_{1/\bar{R}}^{\infty} \frac{|f(\xi)|}{\xi^2} |\cos(\xi\bar{R})| d\xi &\leq c_1 \int_{1/\bar{R}}^1 \frac{|\cos(\xi\bar{R})|}{\xi} d\xi + c_2 \int_1^{\infty} \frac{|\cos(\xi\bar{R})|}{\xi^3} d\xi \\ &= c_1 \int_1^{\bar{R}} \frac{|\cos t|}{t} dt + c_2 \int_{\bar{R}}^{\infty} \frac{\bar{R}^2}{t^3} |\cos t| dt \leq \bar{c}_1 \log R + \bar{c}_2. \end{aligned}$$

Moreover we have that

$$\begin{aligned} \int_{1/\bar{R}}^{\infty} \frac{|f'(\xi)|}{\xi} |\cos(\xi\bar{R})| d\xi &\leq c'_1 \int_{1/\bar{R}}^1 \frac{|\cos(\xi\bar{R})|}{\xi} d\xi + c'_2 \int_1^{\infty} \frac{|\cos(\xi\bar{R})|}{\xi^2} d\xi \\ &= c'_1 \int_1^{\bar{R}} \frac{|\cos t|}{t} dt + c'_2 \int_{\bar{R}}^{\infty} \frac{\bar{R}}{t^2} |\cos t| dt \leq \bar{c}'_1 \log R + \bar{c}'_2. \end{aligned}$$

Hence

$$\lim_{R \rightarrow \infty} \log R \int_0^{\infty} f(\xi) \frac{\sin(\xi\bar{R})}{\xi} d\xi = 0$$

and since the same bounds hold for $\int_{-\infty}^0 f(\xi) \frac{\sin(\xi\bar{R})}{\xi} d\xi$, the claim (3.34) follows. Also, the proof of claim (3.32) gives that

$$\begin{aligned} \lim_{R \rightarrow \infty} \int_0^{\infty} f(\xi) |\xi|^{-1} \left(\int_0^{\bar{R}|\xi|} \frac{\sin t}{t} dt \right) d\xi &= \int_0^{\infty} f(\xi) |\xi|^{-1} \left(\int_0^{\infty} \frac{\sin t}{t} dt \right) d\xi \\ &= \frac{\pi}{2} \int_0^{\infty} f(\xi) |\xi|^{-1} d\xi. \end{aligned}$$

It follows that

$$\int_{\mathbb{R}} \log |x| \check{f}(x) dx = -\frac{1}{2} \int_{\mathbb{R}} |\xi|^{-1} f(\xi) d\xi,$$

hence

$$-\frac{1}{\pi} \int_{\mathbb{R}} \log |x| \check{f}(x) dx = \int_{\mathbb{R}} (2\pi|\xi|)^{-1} f(\xi) d\xi \quad (3.35)$$

and the result holds for $n = 2s$. This concludes the proof of the Proposition. \square

REMARK 3.1.16. It is now clear that we have chosen $a(n, s)$ in Definition 3.1.9 in order to normalize the Fourier transform of the fundamental solution. Indeed, for $n > 2s$, we perform the change of variable $\pi\alpha = t$ in (3.27) and by the definition of the Gamma function (see (A.4)) we obtain that

$$c_1 = \pi^{s-\frac{n}{2}} \int_0^\infty t^{\frac{n}{2}-s-1} e^{-t} dt = \pi^{s-\frac{n}{2}} \Gamma\left(\frac{n}{2} - s\right).$$

Also in (3.28) we change the variable $\pi\alpha = t$ and get that

$$c_2 = \pi^{-s} \int_0^\infty t^{s-1} e^{-t} dt = \pi^{-s} \Gamma(s).$$

Therefore

$$\frac{c_1}{c_2} = \frac{\pi^{2s-\frac{n}{2}} \Gamma(\frac{n}{2} - s)}{\Gamma(s)}, \quad \text{hence by (3.29)} \quad a(n, s) = \frac{\Gamma(\frac{n}{2} - s)}{2^{2s} \pi^{\frac{n}{2}} \Gamma(s)}.$$

The value $a(1, s)$ is computed in (3.33). We point out that we can rewrite this value using (A.9) and (A.7), as follows

$$a(1, s) = \frac{1}{2 \cos(\pi s) \Gamma(2s)} = \frac{\Gamma(1/2 - s)}{2^{2s} \sqrt{\pi} \Gamma(s)}.$$

Moreover, we observe that identity (3.35) says that

$$a\left(1, \frac{1}{2}\right) = -\frac{1}{\pi}.$$

By applying this latter Proposition 3.1.15, we prove Theorem 3.1.14.

PROOF OF THEOREM 3.1.14. For any $f \in \mathcal{S}(\mathbb{R}^n)$ we have that $\mathcal{F}^{-1}\left(|\xi|^{2s} \hat{f}(\xi)\right) \in \mathcal{S}_s(\mathbb{R}^n)$ (according to definition (2.6) and to (3.4)). Notice that $|\xi|^{2s} \hat{f}(\xi) \in L^1(\mathbb{R}^n) \cap C(\mathbb{R}^n)$, since

$$\int_{\mathbb{R}^n} |x|^{2s} |\hat{f}(x)| dx \leq [\hat{f}]_{\mathcal{S}(\mathbb{R}^n)}^{0, n+2} \int_{\mathbb{R}^n \setminus B_1} |x|^{2s-n-2} dx + \sup_{x \in B_1} |\hat{f}(x)| \leq c(f),$$

where we use the seminorm defined in (A.2). Moreover, for $n \leq 2s$ we have that

$$\begin{aligned} |\xi|^{2s} |\hat{f}(\xi)| &\leq \|\hat{f}\|_{L^\infty(\mathbb{R})} |\xi|^{2s} = c_1 |\xi|^{2s} && \text{for } \xi \in \mathbb{R}, \\ |\xi|^{2s} |\hat{f}(\xi)| &\leq [\hat{f}(\xi)]_{\mathcal{S}(\mathbb{R})}^{0,3} |\xi|^{2s-3} \leq \frac{c_2}{|\xi|} && \text{for } |\xi| > 1. \end{aligned}$$

Also for $0 \neq |\xi| \leq 1$

$$\begin{aligned} \left| \frac{d}{d\xi} (|\xi|^{2s} \hat{f}(\xi)) \right| &\leq 2s |\xi|^{2s-1} |\hat{f}(\xi)| + |\xi|^{2s} \left| \frac{d}{d\xi} \hat{f}(\xi) \right| \\ &\leq |\xi|^{2s-1} \left(2s \|\hat{f}\|_{L^\infty(\mathbb{R})} + \left\| \frac{d\hat{f}(\xi)}{d\xi} \right\|_{L^\infty(\mathbb{R})} \right) = c'_1 |\xi|^{2s-1} \end{aligned}$$

and for $|\xi| > 1$

$$\begin{aligned} \left| \frac{d}{d\xi} (|\xi|^{2s} \hat{f}(\xi)) \right| &\leq 2s |\xi|^{2s-1} |\hat{f}(\xi)| + |\xi|^{2s} \left| \frac{d}{d\xi} \hat{f}(\xi) \right| \\ &\leq 2s [\hat{f}]_{\mathcal{S}(\mathbb{R})}^{0,2} |\xi|^{2s-3} + |\xi|^{2s-3} [\hat{f}]_{\mathcal{S}(\mathbb{R})}^{1,3} \leq c'_2 |\xi|^{-1}, \end{aligned}$$

which proves that f satisfies (3.25). From Proposition 3.1.15 it follows that

$$\begin{aligned} \langle \Phi, (-\Delta)^s f \rangle_s &= \int_{\mathbb{R}^n} \Phi(x) \mathcal{F}^{-1}\left((2\pi|\xi|)^{2s} \hat{f}(\xi)\right)(x) dx \\ &= \int_{\mathbb{R}^n} (2\pi|\xi|)^{-2s} (2\pi|\xi|)^{2s} \hat{f}(\xi) d\xi = \int_{\mathbb{R}^n} \hat{f}(\xi) d\xi = f(0). \end{aligned}$$

Therefore in the distributional sense

$$(-\Delta)^s \Phi = \delta_0. \quad \square$$

We introduce now the following Lemmata, that will be the main ingredients in the proof of main result of the subsection.

LEMMA 3.1.17. *Let $f \in C_c^\infty(\mathbb{R}^n)$, let φ be an arbitrary function such that we have $\check{\varphi} \in \mathcal{S}_s(\mathbb{R}^n)$ and the following hold:*

- a) for $n > 2s$, $\varphi \in L^1(\mathbb{R}^n) \cap C(\mathbb{R}^n)$,
b) for $n \leq 2s$, $\varphi \in L^1(\mathbb{R}) \cap C(\mathbb{R}) \cap C^1((-\infty, 0) \cup (0, \infty))$ and

$$\begin{aligned} |\varphi(x)| &\leq c_1 |x|^{2s} && \text{for } x \in \mathbb{R} \\ |\varphi(x)| &\leq \frac{c_2}{|x|} && \text{for } |x| > 1 \\ |\varphi'(x)| &\leq c'_1 |x|^{2s-1} && \text{for } 0 < |x| \leq 1 \\ |\varphi'(x)| &\leq \frac{c'_2}{|x|} && \text{for } |x| > 1. \end{aligned}$$

Then in both cases

$$\int_{\mathbb{R}^n} f * \Phi(x) \check{\varphi}(x) dx = \int_{\mathbb{R}^n} (2\pi|x|)^{-2s} \check{f}(x) \varphi(x) dx. \quad (3.36)$$

PROOF. In order to prove identity (3.36) we notice that by the Fubini-Tonelli theorem we have that

$$\begin{aligned} \int_{\mathbb{R}^n} f * \Phi(x) \check{\varphi}(x) dx &= \int_{\mathbb{R}^n} \left(\int_{\mathbb{R}^n} \Phi(y) f(x-y) dy \right) \check{\varphi}(x) dx \\ &= \int_{\mathbb{R}^n} \Phi(y) \left(\int_{\mathbb{R}^n} f(x-y) \check{\varphi}(x) dx \right) dy. \end{aligned}$$

We denote

$$f \bar{*} \check{\varphi}(y) := \int_{\mathbb{R}^n} f(x-y) \check{\varphi}(x) dx = \int_{\mathbb{R}^n} f(x) \check{\varphi}(x+y) dx$$

and write

$$\int_{\mathbb{R}^n} f * \Phi(x) \check{\varphi}(x) dx = \int_{\mathbb{R}^n} \Phi(y) f \bar{*} \check{\varphi}(y) dy. \quad (3.37)$$

The operation $\bar{*}$ is well defined for $f \in C_c^\infty(\mathbb{R}^n)$ and $\check{\varphi} \in \mathcal{S}_s(\mathbb{R}^n)$, furthermore it is easy to see that

$$\mathcal{F}(f \bar{*} \check{\varphi})(x) = \check{f}(x) \varphi(x).$$

We notice at first that since φ and $\check{\varphi}$ are continuous, $\mathcal{F}(\check{\varphi}) = \varphi$ on \mathbb{R}^n . We define

$$\psi(x) := \mathcal{F}(f \bar{*} \check{\varphi})(x) = \check{f}(x) \varphi(x) \quad (3.38)$$

and we write (3.37) as

$$\int_{\mathbb{R}^n} f * \Phi(x) \check{\varphi}(x) dx = \int_{\mathbb{R}^n} \Phi(y) \check{\psi}(y) dy. \quad (3.39)$$

We check that ψ verifies the hypothesis of Proposition 3.1.15. Since

$$\int_{\mathbb{R}^n} |\psi(x)| dx = \int_{\mathbb{R}^n} |\check{f}(x)| |\varphi(x)| dx \leq \|\check{f}\|_{L^\infty(\mathbb{R}^n)} \|\varphi\|_{L^1(\mathbb{R}^n)},$$

we have that $\psi \in L^1(\mathbb{R}^n)$. Also, $\psi \in C(\mathbb{R}^n)$ as a product of continuous functions. We claim that $f \bar{*} \check{\varphi} \in \mathcal{S}_s(\mathbb{R}^n)$. Indeed, suppose $\text{supp } f \subseteq B_R$ for $R > 0$. We remark that in the next computations the constants may change from line to line. Then for $|x| \leq 2R$ we have that

$$\begin{aligned} (1 + |x|^{n+2s}) |f \bar{*} \check{\varphi}(x)| &\leq c_{n,s,R} \int_{B_R(x)} |f(y-x) \check{\varphi}(y)| dy \\ &\leq c_{n,s,R} \|f\|_{L^\infty(B_R)} \|\check{\varphi}\|_{L^\infty(B_{3R})}. \end{aligned}$$

For $|x| > 2R$ we have that

$$|x|^{n+2s} |f \bar{*} \check{\varphi}(x)| \leq \|f\|_{L^\infty(B_R)} [\check{\varphi}]_{\mathcal{S}_s(\mathbb{R}^n)}^0 |x|^{n+2s} \int_{B_R} |x+y|^{-n-2s} dy$$

and we remark that $|y| \leq |x|/2$ (otherwise $y \notin \text{supp } f$). Then we use the bound $|x+y| \geq |x|-|y| \geq |x|/2$ and we have that

$$|x|^{n+2s} |f \bar{*} \check{\varphi}(x)| \leq \|f\|_{\mathcal{L}} [\check{\varphi}]_{\mathcal{S}_s(\mathbb{R}^n)}^0 |x|^{n+2s} \int_{B_R} |x|^{-n-2s} dy = c_{n,s,R}.$$

We can iterate the same method to prove that $(1+|x|^{n+2s})|D^\alpha f \bar{*} \check{\varphi}(x)|$ is bounded since $D^\alpha f \bar{*} \check{\varphi}(x) = f \bar{*} D^\alpha \check{\varphi}(x)$ and $D^\alpha \check{\varphi} \in \mathcal{S}_s(\mathbb{R}^n)$. For $n \leq 2s$ we have that

$$\begin{aligned} |\psi(x)| &\leq |\check{f}(x)| |\varphi(x)| \leq \|\check{f}\|_{L^\infty(\mathbb{R})} c_1 |x|^{2s} && \text{for } |x| \leq 1, \\ |\psi(x)| &\leq |\check{f}(x)| |\varphi(x)| \leq \|\check{f}\|_{L^\infty(\mathbb{R})} \frac{c_2}{|x|} && \text{for } |x| > 1. \end{aligned}$$

Moreover, for $|x| > 1$

$$\begin{aligned} |\psi'(x)| &\leq |\check{f}(x)| |\varphi'(x)| + \left| \frac{d}{dx} \check{f}(x) \varphi(x) \right| \\ &\leq \|\check{f}\|_{L^\infty(\mathbb{R})} \frac{c'_2}{|x|} + \left| \int f(\xi) (i\xi) e^{ix\xi} d\xi \right| |\varphi(x)| \\ &\leq \|\check{f}\|_{L^\infty(\mathbb{R})} \frac{c'_2}{|x|} + \|\xi f(\xi)\|_{L^1(\mathbb{R})} \frac{c_2}{|x|} \leq \frac{C}{|x|} \end{aligned}$$

and for $|x| \leq 1$, since $f \in C_c^\infty(\mathbb{R})$

$$\begin{aligned} |\psi'(x)| &\leq |\check{f}(x)| |\varphi'(x)| + \left| \frac{d}{dx} \check{f}(x) \right| |\varphi(x)| \\ &\leq \|\check{f}\|_{L^\infty(\mathbb{R})} c'_1 |x|^{2s-1} + c_1 |x|^{2s} \|\xi f(\xi)\|_{L^\infty(\mathbb{R})} |x|^{-1} = C |x|^{2s-1}. \end{aligned}$$

Hence we can apply Proposition 3.1.15 and taking also into account (3.39) we have that

$$\int_{\mathbb{R}^n} f \bar{*} \Phi(x) \check{\varphi}(x) dx = \int_{\mathbb{R}^n} \Phi(x) \check{\psi}(x) dx = \int_{\mathbb{R}^n} (2\pi|x|)^{-2s} \psi(x) dx,$$

and from (3.38) we conclude that

$$\int_{\mathbb{R}^n} f \bar{*} \Phi(x) \check{\varphi}(x) dx = \int_{\mathbb{R}^n} (2\pi|x|)^{-2s} \check{f}(x) \varphi(x) dx. \quad \square$$

Also:

LEMMA 3.1.18. *Let $f \in C_c(\mathbb{R}^n)$, then $f \bar{*} \Phi \in L_s^1(\mathbb{R}^n)$.*

PROOF. To prove that $f \bar{*} \Phi \in L_s^1(\mathbb{R}^n)$, we suppose that $\text{supp } f \subseteq B_R$ and we compute

$$\begin{aligned} \int_{\mathbb{R}^n} \frac{|f \bar{*} \Phi(x)|}{1+|x|^{n+2s}} dx &= \int_{B_R} |f(y)| \left(\int_{\mathbb{R}^n} \frac{\Phi(x-y)}{1+|x|^{n+2s}} dx \right) dy \\ &\leq \|f\|_{L^\infty(\mathbb{R}^n)} \int_{B_R} \left(\int_{\mathbb{R}^n} \frac{\Phi(x-y)}{1+|x|^{n+2s}} dx \right) dy. \end{aligned}$$

We set

$$c_{n,s,R} := \int_{B_R} \left(\int_{\mathbb{R}^n} \frac{\Phi(x-y)}{1+|x|^{n+2s}} dx \right) dy \quad (3.40)$$

and prove it is a finite quantity. We take for simplicity $R = 1$ and remark that the constants in the next computations may change value from line to line. For $n > 2s$ we have that

$$\int_{B_1} \left(\int_{\mathbb{R}^n} \frac{\Phi(x-y)}{1+|x|^{n+2s}} dx \right) dy = a(n,s) \int_{B_1} \left(\int_{\mathbb{R}^n} \frac{|x-y|^{2s-n}}{1+|x|^{n+2s}} dx \right) dy.$$

For x small we have that

$$\begin{aligned} \int_{B_1} \left(\int_{B_2} \frac{|x-y|^{2s-n}}{1+|x|^{n+2s}} dx \right) dy &\leq \int_{B_1} \left(\int_{B_2} |x-y|^{2s-n} dx \right) dy \\ &\leq c_n \int_{B_1} \left(\int_0^{2+|y|} t^{2s-1} dt \right) dy = c_{n,s} \int_0^1 (2+t)^{2s} t^{n-1} dt = \bar{c}_{n,s}. \end{aligned}$$

For x large, we use that $|x-y| \geq |x|-|y|$ and $1+|x|^{n+2s} > |x|^{n+2s}$, thus

$$\begin{aligned} \int_{B_1} \left(\int_{\mathbb{R}^n \setminus B_2} \frac{|x-y|^{2s-n}}{1+|x|^{n+2s}} dx \right) dy &\leq \int_{B_1} \left(\int_{\mathbb{R}^n \setminus B_2} (|x|-|y|)^{2s-n} |x|^{-n-2s} dx \right) dy \\ &= c_n \int_0^1 t^{n-1} \left(\int_2^\infty (\rho-t)^{2s-n} \rho^{-n-2s} \rho^{n-1} d\rho \right) dt \leq c_n \int_2^\infty (\rho-1)^{2s-n-1} d\rho = c_{n,s}. \end{aligned}$$

Hence for $n > 2s$ the quantity $c_{n,s,R}$ in (3.40) is finite. Meanwhile, for $n < 2s$ for x small the same bound as for $n > 2s$ holds. For x large, we have that

$$\begin{aligned} \int_{B_1} \left(\int_{\mathbb{R} \setminus B_2} \frac{|x-y|^{2s-1}}{1+|x|^{1+2s}} dx \right) dy &\leq \int_{B_1} \left(\int_{\mathbb{R} \setminus B_2} (|x|+|y|)^{2s-1} |x|^{-1-2s} dx \right) dy \\ &= c \int_0^1 \left(\int_2^\infty (\rho+t)^{2s-1} \rho^{-1-2s} d\rho \right) dt = c_s. \end{aligned}$$

In the case $n = 2s$ from the triangle inequality we have that

$$\int_{B_1} \left(\int_{B_2} \frac{\log|x-y|}{1+|x|^2} dx \right) dy \leq c \int_0^2 \log(t+1) dt = \tilde{c}$$

and

$$\int_{B_1} \left(\int_{\mathbb{R} \setminus B_2} \frac{\log|x-y|}{1+|x|^2} dx \right) dy \leq \int_2^\infty \log(t+1) t^{-2} dt = \tilde{c}.$$

Hence $c_{n,s,R}$ in (3.40) is finite and we have that

$$\int_{\mathbb{R}^n} \frac{|f * \Phi(x)(x)|}{1+|x|^{n+2s}} dx \leq c_{n,s,R} \|f\|_{L^\infty(\mathbb{R}^n)}. \quad (3.41)$$

It follows that $f * \Phi \in L_s^1(\mathbb{R}^n)$, as stated. \square

We introduce moreover the following regularity result.

LEMMA 3.1.19. *Let $s \in (0,1)$ be fixed. Let $f \in C_c^{0,\varepsilon}(\mathbb{R}^n)$ be a given function (for a small $\varepsilon > 0$) and u be defined as*

$$u(x) := \int_{\mathbb{R}^n} \frac{f(y)}{|x-y|^{n-2s}} dy. \quad (3.42)$$

Then $u \in C^{2s+\varepsilon}(\mathbb{R}^n)$.

PROOF. Let $s < 1/2$ and $\varepsilon > 0$ be such that $2s + \varepsilon < 1$ and we prove that $u \in C^{0,2s+\varepsilon}(\mathbb{R}^n)$. Let $R > 0$ be such that $\text{supp } f \subseteq B_R$. Then taking $x_1, x_2 \in \mathbb{R}^n$ and denoting by

$$\delta := |x_1 - x_2|$$

we have that

$$\begin{aligned}
& |u(x_1) - u(x_2)| \\
& \leq \int_{B_R \cap \{|x_1 - y| \leq 2\delta\}} \frac{|f(y) - f(x_1)|}{|x_1 - y|^{n-2s}} dy + \int_{B_R \cap \{|x_1 - y| \leq 2\delta\}} \frac{|f(y) - f(x_1)|}{|x_2 - y|^{n-2s}} dy \\
& \quad + \int_{B_R \setminus \{|x_1 - y| \leq 2\delta\}} |f(y) - f(x_1)| \left| \frac{1}{|x_1 - y|^{n-2s}} - \frac{1}{|x_2 - y|^{n-2s}} \right| dy \\
& \quad + |f(x_1)| \left| \int_{B_R} \left(\frac{1}{|x_1 - y|^{n-2s}} - \frac{1}{|x_2 - y|^{n-2s}} \right) dy \right| \\
& =: I_1 + I_2 + I_3 + I_4.
\end{aligned}$$

Since f is Hölder continuous, we have that for $C > 0$

$$|f(y) - f(x_1)| \leq C|y - x_1|^\varepsilon.$$

Noticing that in the next computations the constants may change value from line to line, we obtain that

$$\begin{aligned}
I_1 & \leq C \int_{B_R \cap \{|x_1 - y| \leq 2\delta\}} |x_1 - y|^{-n+2s+\varepsilon} dy = C_{n,s} \delta^{2s+\varepsilon}, \\
I_2 & \leq C \int_{B_R \cap \{|x_1 - y| \leq 2\delta\}} |x_1 - y|^\varepsilon |x_2 - y|^{-n+2s} dy \leq C_{n,s} \delta^{2s+\varepsilon}
\end{aligned}$$

since $|x_2 - y| \leq |x_2 - x_1| + |x_1 - y| \leq 3\delta$.

In I_3 we notice that since $|x_1 - y| \geq 2\delta$ we have that $|x_2 - y| \geq |x_1 - y| - |x_1 - x_2| \geq \delta$. The function $|\cdot - y|^{2s-n}$ is differentiable in $\mathbb{R}^n \setminus B_\delta(y)$, hence at each point on the segment $x_1 x_2$. Using the Mean Value Theorem we have that for some x^* on the segment $x_1 x_2$

$$\left| \frac{1}{|x_1 - y|^{n-2s}} - \frac{1}{|x_2 - y|^{n-2s}} \right| \leq C_n \frac{|x_1 - x_2|}{|x^* - y|^{n-2s+1}} = C_n \delta \frac{1}{|x^* - y|^{n-2s+1}}. \quad (3.43)$$

It follows that

$$I_3 \leq C\delta \int_{B_R \setminus \{|x_1 - y| \leq 2\delta\}} \frac{|x_1 - y|^\varepsilon}{|x^* - y|^{n-2s+1}} dy.$$

Since $|y - x^*| \geq |y - x_1| - |x_1 - x^*| \geq \frac{1}{2}|x_1 - y|$, recalling that $2s + \varepsilon < 1$ we obtain

$$I_3 \leq C_{n,s} \delta^{2s+\varepsilon}.$$

Now for I_4 , if $x_1 \notin B_R$ or $x_2 \notin B_R$ (it is enough in this latter case to replace x_1 with x_2 in the above computations), then we are done. Else, for $x_1, x_2 \in B_R$, suppose that $\text{dist}(x_1, \partial B_R) \geq \text{dist}(x_2, \partial B_R)$ and take $p \in \partial B_R$ (hence $f(p) = 0$) such that $\text{dist}(x_1, \partial B_r) = |x_1 - p|$. So

$$|f(x_1)| = |f(x_1) - f(p)| \leq C|x_1 - p|^\varepsilon$$

and we distinguish two cases. When

$$(1) \quad |x_1 - x_2| \geq \frac{1}{2}|x_1 - p|$$

we have that

$$\begin{aligned}
& \int_{B_R} \left| \frac{1}{|x_1 - y|^{n-2s}} - \frac{1}{|x_2 - y|^{n-2s}} \right| dy \\
& \leq \left[\int_{B_R \cap \{|x_1 - y| \leq 2\delta\}} \frac{dy}{|x_1 - y|^{n-2s}} + \int_{B_R \cap \{|x_1 - y| \leq 2\delta\}} \frac{dy}{|x_2 - y|^{n-2s}} \right. \\
& \quad \left. + \int_{B_R \setminus \{|x_1 - y| \leq 2\delta\}} \left| \frac{1}{|x_1 - y|^{n-2s}} - \frac{1}{|x_2 - y|^{n-2s}} \right| dy \right] \\
& =: J_1 + J_2 + J_3.
\end{aligned}$$

By passing to polar coordinates we have that

$$J_1 \leq C_n \int_0^{2\delta} \rho^{2s-1} d\rho = C_{n,s} \delta^{2s}$$

and that

$$J_2 \leq C_n \int_0^{3\delta} \rho^{2s-1} d\rho = C_{n,s} \delta^{2s},$$

since $|x_2 - y| \leq 3\delta$. For J_3 , we use (3.43) and get

$$J_3 \leq C_n \delta \int_{B_R \setminus \{|x_1 - y| \leq 2\delta\}} \frac{1}{|x^* - y|^{n-2s+1}} dy.$$

Passing to polar coordinates, since $2s < 1$, we get that

$$J_3 \leq C_n \delta \int_{2\delta}^{\infty} \rho^{2s-2} d\rho = C_{n,s} \delta^{2s}.$$

So we obtain that

$$\int_{B_R} \left| \frac{1}{|x_1 - y|^{n-2s}} - \frac{1}{|x_2 - y|^{n-2s}} \right| dy \leq C \delta^{2s}, \quad (3.44)$$

where $C = C(n, s)$ is a positive constant. Given that $|x_1 - p| < 2|x_1 - x_2| = 2\delta$ we get that

$$I_4 \leq C|x_1 - p|^\varepsilon \delta^{2s} \leq C\delta^{2s+\varepsilon}.$$

This sets the bound for J_4 in the case (1). On the other hand, when

$$(2) \quad |x_1 - x_2| \leq \frac{1}{2}|x_1 - p|$$

we use the following bound (see Lemmas 2.1 and 3.5 in [56])

$$\left| \int_{B_R} |x_1 - y|^{2s-n} - |x_2 - y|^{2s-n} dy \right| \leq \frac{|x_1 - x_2|}{\max\{\text{dist}(x_1, \partial B_R), \text{dist}(x_2, \partial B_R)\}^{1-2s}}. \quad (3.45)$$

Since $2s + \varepsilon - 1 < 0$ we get that

$$I_4 \leq C\delta|x_1 - p|^{2s-1+\varepsilon} \leq C_{n,s} \delta^{2s+\varepsilon}.$$

This concludes the proof of the Lemma for $s < 1/2$. In order to prove the result for $s \geq 1/2$ (hence to prove that $u \in C^{1,2s+\varepsilon-1}$), one can use Lemma 4.1 in [90]

$$Du(x) = \int_{\Omega} D\Phi(x-y)f(y) dy = \int_{\Omega} \frac{f(y)}{|x-y|^{n-2s+1}} dy,$$

and iterate the computations of this proof. \square

The interested reader can see Theorem 4.6 in [56], where the result given here in Lemma 3.1.19 is proved for u defined as

$$u(x) = \int_{\Omega} \frac{f(y)}{|x-y|^{n-2s}} dy,$$

where Ω is a domain with the s -property (see Definition 3.3 therein). In particular, these domains are defined such that they satisfy a bound of the type given in (3.45), while the ball is the typical example of this type.

We state now the main result of this subsection.

THEOREM 3.1.20. *Let $f \in C_c^{0,\varepsilon}(\mathbb{R}^n)$ and let u be defined as*

$$u(x) := \Phi * f(x).$$

Then $u \in L_s^1(\mathbb{R}^n) \cap C^{2s+\varepsilon}(\mathbb{R}^n)$ and both in the distributional sense and pointwise

$$(-\Delta)^s u = f.$$

PROOF. From Lemma 3.1.18, we have that $u \in L^1_s(\mathbb{R}^n) \cap C^{2s+\varepsilon}(\mathbb{R}^n)$. We prove at first the statement for $f \in C_c^\infty(\mathbb{R}^n)$.

We notice that for $\varphi \in \mathcal{S}(\mathbb{R}^n)$, the function $\mathcal{F}^{-1}((2\pi|\xi|)^{2s}\hat{\varphi}(\xi)) \in \mathcal{S}_s(\mathbb{R}^n)$ and $(2\pi|\xi|)^{2s}\hat{\varphi}(\xi)$ satisfies the hypothesis of Lemma 3.1.17. Hence, by (3.36)

$$\begin{aligned} \langle u, (-\Delta)^s \varphi \rangle_s &= \int_{\mathbb{R}^n} f * \Phi(x) \mathcal{F}^{-1}((2\pi|\xi|)^{2s}\hat{\varphi}(\xi))(x) dx \\ &= \int_{\mathbb{R}^n} \check{f}(\xi) \hat{\varphi}(\xi) d\xi = \int_{\mathbb{R}^n} f(x) \varphi(x) dx. \end{aligned}$$

The last equality follows since $\check{f} \in L^1(\mathbb{R}^n)$, which is implied by the infinite differentiability of f . We conclude that u is the distributional solution of

$$(-\Delta)^s u = f.$$

We consider now $f \in C_c^{0,\varepsilon}(\mathbb{R}^n)$. We take a sequence of functions $(f_k)_k \in C_c^\infty(\mathbb{R}^n)$ such that $\|f_k - f\|_{L^\infty(\mathbb{R}^n)} \xrightarrow[k \rightarrow \infty]{} 0$ and we consider $u_k = \Phi * f_k$. Then we have that for any $\varphi \in \mathcal{S}(\mathbb{R}^n)$

$$\langle u_k, (-\Delta)^s \varphi \rangle_s = \int_{\mathbb{R}^n} f_k(x) \varphi(x) dx.$$

By definition of f_k

$$\lim_{k \rightarrow +\infty} \int_{\mathbb{R}^n} f_k(x) \varphi(x) dx = \int_{\mathbb{R}^n} f(x) \varphi(x) dx,$$

moreover, using (3.6) and (3.41) we have that

$$\begin{aligned} \langle u_k - u, (-\Delta)^s \varphi \rangle_s &\leq [(-\Delta)^s \varphi]_{\mathcal{S}_s(\mathbb{R}^n)}^0 \|u_k - u\|_{L^1_s(\mathbb{R}^n)} \\ &\leq c_{n,s,R} [(-\Delta)^s \varphi]_{\mathcal{S}_s(\mathbb{R}^n)}^0 \|f_k - f\|_{L^\infty(\mathbb{R}^n)} \xrightarrow[k \rightarrow \infty]{} 0. \end{aligned}$$

We thus obtain that for any $\varphi \in \mathcal{S}(\mathbb{R}^n)$

$$\langle u, (-\Delta)^s \varphi \rangle_s = \int_{\mathbb{R}^n} f(x) \varphi(x) dx.$$

Hence in the distributional sense $(-\Delta)^s u = f$ on \mathbb{R}^n for any $f \in C_c^{0,\varepsilon}(\mathbb{R}^n)$.

In order to obtain the pointwise solution, from the continuity of the mapping $\mathbb{R}^n \ni x \mapsto (-\Delta)^s u(x)$ (according to Proposition 2.1.7 from [140]), we have that $\int_{\mathbb{R}^n} (-\Delta)^s u(x) \varphi(x) dx$ is well defined. Since for any $\varphi \in C_c^\infty(\mathbb{R}^n)$ we have that

$$\int_{\mathbb{R}^n} u(x) (-\Delta)^s \varphi(x) dx = \int_{\mathbb{R}^n} f(x) \varphi(x) dx,$$

thanks to Fubini-Tonelli's Theorem and changing variables we obtain that

$$\int_{\mathbb{R}^n} f(x) \varphi(x) dx = \int_{\mathbb{R}^n} u(x) (-\Delta)^s \varphi(x) dx = \int_{\mathbb{R}^n} (-\Delta)^s u(x) \varphi(x) dx.$$

Since both f and $(-\Delta)^s u$ are continuous, we conclude that pointwise in \mathbb{R}^n

$$(-\Delta)^s u(x) = f(x). \quad \square$$

As a corollary, we have a representation formula for a $C_c^\infty(\mathbb{R}^n)$ function.

COROLLARY 3.1.21. *For any $f \in C_c^\infty(\mathbb{R}^n)$ there exists a function $\varphi \in C^\infty(\mathbb{R}^n)$ such that*

$$f(x) = \varphi * \Phi(x),$$

and $\varphi(x) = \mathcal{O}(|x|^{-n-2s})$ as $|x| \rightarrow \infty$.

PROOF. For $f \in C_c^\infty(\mathbb{R}^n)$, we define φ as

$$\varphi(x) := (-\Delta)^s f(x).$$

The bound established in (3.4) gives the asymptotic behavior of φ , while it is not hard to see that $\varphi \in C^\infty(\mathbb{R}^n)$. Then by using Theorem 3.1.20 we have that pointwise in \mathbb{R}^n

$$\varphi * \Phi(x) = (-\Delta)^s f * \Phi(x) = f(x). \quad \square$$

3.1.3. The Poisson kernel. We claim that P_r plays the role of the fractional Poisson kernel namely, we prove here Theorem 3.1.5.

PROOF OF THEOREM 3.1.5. We see at first that $u_g \in L_s^1(\mathbb{R}^n)$. Take $R > 2r$ and $x \in B_r$, then by using (3.73), the inequality $|x - y| > |y| - r$ and for $|y| > R$ the bound

$$\frac{|y|^{n+2s}}{(|y|^2 - r^2)^s |x - y|^n} \leq 2^{n+s} \quad (3.46)$$

we have that

$$\begin{aligned} |u_g(x)| &\leq \int_{R > |y| > r} P_r(y, x) |g(y)| dy + \int_{|y| > R} P_r(y, x) |g(y)| dy \\ &\leq c(n, s) \sup_{y \in \overline{B}_R \setminus B_r} |g(y)| + 2^{n+s} c(n, s) (r^2 - |x|^2)^s \int_{|y| > R} \frac{|g(y)|}{|y|^{n+2s}} dy \\ &\leq c(n, s) \sup_{y \in \overline{B}_R \setminus B_r} |g(y)| + 2^{n+s} c(n, s) r^{2s} \int_{|y| > R} \frac{|g(y)|}{|y|^{n+2s}} dy. \end{aligned}$$

Since $g \in L_s^1(\mathbb{R}^n)$, the last integral is bounded, and so u_g is bounded in B_r . It follows that $u_g \in L_s^1(\mathbb{R}^n)$, as stated. Moreover, the local C^∞ regularity of u_g in B_r follows from the regularity of the Poisson kernel.

Let us fix $x \in B_r$ and prove that u_g has the s -mean value property in x . If this holds, indeed, Theorem 3.1.13 implies that $(-\Delta)^s u(x) = 0$, and given the arbitrary choice of x , the same is true in the whole B_r .

We claim that for any ρ such that $0 < \rho < r - |x|$ we have

$$A_\rho * u_g(x) = u_g(x). \quad (3.47)$$

Let at first g be in $C_c^\infty(\mathbb{R}^n)$. By Corollary 3.1.21, there exists a function $\varphi \in C^\infty(\mathbb{R}^n)$ such that

$$g(y) = \int_{\mathbb{R}^n} \Phi(z - y) \varphi(z) dz$$

and at infinity $\varphi(z) = \mathcal{O}(|z|^{-n-2s})$. For $r > 0$ fixed, we write g as

$$g(y) = \int_{\mathbb{R}^n \setminus B_r} \Phi(t - y) \varphi(t) dt + \int_{B_r} \Phi(z - y) \varphi(z) dz. \quad (3.48)$$

Using identity (3.84) we have that

$$\begin{aligned} \int_{B_r} \Phi(z - y) \varphi(z) dz &= \int_{B_r} \left(\int_{\mathbb{R}^n \setminus B_r} P_r(t, z) \Phi(y - t) dt \right) \varphi(z) dz \\ &= \int_{\mathbb{R}^n \setminus B_r} \Phi(y - t) \left(\int_{B_r} P_r(t, z) \varphi(z) dz \right) dt. \end{aligned}$$

Therefore, in (3.48) it follows that

$$g(y) = \int_{\mathbb{R}^n \setminus B_r} \Phi(y - t) \psi(t) dt, \quad (3.49)$$

where $\psi(t) = \varphi(t) + \int_{B_r} P_r(t, z)\varphi(z) dz$. In particular, using (3.10) and (3.49) we have that

$$\begin{aligned} u_g(x) &= \int_{|y|>r} P_r(y, x) \left(\int_{|t|>r} \Phi(y-t)\psi(t) dt \right) dy \\ &= \int_{|t|>r} \psi(t) \left(\int_{|y|>r} P_r(y, x)\Phi(y-t) dy \right) dt = \int_{|t|>r} \psi(t)\Phi(x-t) dt \end{aligned}$$

thanks to (3.84). Furthermore, we compute

$$\begin{aligned} A_\rho * u_g(x) &= \int_{|y|>\rho} A_\rho(y) \left(\int_{|t|>r} \psi(t)\Phi(x-y-t) dt \right) dy \\ &= \int_{|t|>r} \psi(t) \left(\int_{|y|>\rho} A_\rho(y)\Phi(x-y-t) dy \right) dt. \end{aligned}$$

Having chosen $\rho \leq r - |x|$ we have that $|x-t| \geq |t| - |x| \geq \rho$ and from (3.82) we obtain

$$A_\rho * u_g(x) = \int_{|t|>r} \psi(t)\Phi(x-t) dt.$$

Consequently $A_\rho * u_g(x) = u_g(x)$, thus for $g \in C_c^\infty(\mathbb{R}^n)$ the claim (3.47) is proved.

We now prove the claim (3.47) for any forcing term $g \in L_s^1(\mathbb{R}^n) \cap C(\mathbb{R}^n)$. In particular, let $\eta_k \in C_c^\infty(\mathbb{R}^n)$ be such that $\eta_k(x) \in [0, 1]$, $\eta_k = 1$ in B_k and $\eta_k = 0$ in B_{k+1} . Then $g_k := \eta_k g \in C_c^\infty(\mathbb{R}^n)$ and we have that $g_k \xrightarrow[k \rightarrow \infty]{} g$ pointwise in \mathbb{R}^n , in norm $L_s^1(\mathbb{R}^n)$ and uniformly on compact sets. So, for any $k \geq 0$ the function $u_{g_k}(x)$ has the s -mean value property in x . Precisely, for any $\rho > 0$ small independent of k ,

$$(A_\rho * u_{g_k})(x) = u_{g_k}(x). \quad (3.50)$$

We claim that

$$\lim_{k \rightarrow \infty} u_{g_k}(x) = u_g(x) \quad (3.51)$$

and that for any $\rho > 0$ small

$$\lim_{k \rightarrow \infty} (A_\rho * u_{g_k})(x) = A_\rho * u_g(x). \quad (3.52)$$

Let ε be any arbitrarily small quantity. For k large and $R > 2r$, we take advantage of (3.46) and obtain that for $x \in B_r$

$$\begin{aligned} |u_{g_k}(x) - u_g(x)| &\leq \int_{\mathbb{R}^n \setminus B_r} |g_k(y) - g(y)| P_r(y, x) dy \\ &\leq 2^{n+s} c(n, s) (r^2 - |x|^2)^s \int_{\mathbb{R}^n \setminus B_R} \frac{|g_k(y) - g(y)|}{|y|^{n+2s}} dy \\ &\quad + \sup_{y \in \overline{B_R} \setminus B_r} |g_k(y) - g(y)| \int_{B_R \setminus B_r} P_r(y, x) dy \\ &\leq c(n, s, r) \int_{\mathbb{R}^n \setminus B_R} \frac{|g_k(y) - g(y)|}{|y|^{n+2s}} dy + \sup_{y \in \overline{B_R} \setminus B_r} |g_k(y) - g(y)| \leq \varepsilon \end{aligned}$$

by the convergence in $L_s^1(\mathbb{R}^n)$ norm, the uniform convergence on compact sets of g_k to g and integrability in $\mathbb{R}^n \setminus B_r$ of the Poisson kernel (by identity (3.73)). Hence, claim (3.51) is proved. In order to

prove claim (3.52), we notice that for any $\rho > 0$ small we have that

$$\begin{aligned}
|A_\rho * u_{g_k}(x) - A_\rho * u_g(x)| &\leq \int_{|y|>\rho} A_\rho(y) |u_{g_k}(x-y) - u_g(x-y)| dy \\
&\leq \int_{\substack{|y|>\rho \\ |x-y|\geq r}} A_\rho(y) |g_k(x-y) - g(x-y)| dy \\
&\quad + \int_{|z|>r} |g_k(z) - g(z)| \int_{\substack{|y|>\rho \\ |x-y|<r}} A_\rho(y) P_r(z, x-y) dy dz \\
&= I_1 + I_2. \tag{3.53}
\end{aligned}$$

Let $R > 2\rho$. Thanks to the bound (3.46) for $|y| > R$, the convergence in $L_s^1(\mathbb{R}^n)$ norm, the uniform convergence on compact sets of g_k to g and the integrability in $\mathbb{R}^n \setminus B_\rho$ of the s -mean kernel (by identity (3.71)) we have that for k large

$$\begin{aligned}
I_1 &= c(n, s) r^{2s} \int_{\substack{|y|>\rho \\ |x-y|\geq r}} \frac{|g_k(x-y) - g(x-y)|}{(|y|^2 - \rho^2)^s |y|^n} dy \\
&\leq 2^{n+s} c(n, s, r) \int_{|y|>R} \frac{|g_k(x-y) - g(x-y)|}{|y|^{n+2s}} dy \\
&\quad + \sup_{y \in \overline{B_R} \setminus B_\rho} |g_k(x-y) - g(x-y)| \int_{R>|y|>\rho} A_\rho(y) dy \leq \frac{\varepsilon}{2}.
\end{aligned}$$

Once more, for $R > 2r$ and $|z| > R$ we use the bound (3.46) and we have that

$$\begin{aligned}
I_2 &= \int_{|z|>R} |g_k(z) - g(z)| \int_{\substack{|y|>\rho \\ |x-y|<r}} A_\rho(y) P_r(z, x-y) dy dz \\
&\quad + \int_{R>|z|>r} |g_k(z) - g(z)| \int_{\substack{|y|>\rho \\ |x-y|<r}} A_\rho(y) P_r(z, x-y) dy dz \\
&\leq c(n, s) \int_{\substack{|y|>\rho \\ |x-y|<r}} A_\rho(y) (r^2 - |x-y|^2)^s \int_{|z|>R} \frac{|g_k(z) - g(z)|}{(|z|^2 - r^2)^s |z-x+y|^n} dz dy \\
&\quad + \sup_{z \in \overline{B_R} \setminus B_r} |g_k(z) - g(z)| \int_{\substack{|y|>\rho \\ |x-y|<r}} A_\rho(y) \int_{R>|z|>r} P_r(z, x-y) dz dy \\
&\leq c(n, s, r) \int_{|z|>R} \frac{|g_k(z) - g(z)|}{|z|^{n+2s}} dz + \sup_{z \in \overline{B_R} \setminus B_r} |g_k(z) - g(z)|
\end{aligned}$$

since by identity (3.71) and (3.73)

$$\int_{\substack{|y|>\rho \\ |x-y|<r}} A_\rho(y) \int_{R>|z|>r} P_r(z, y-x) dz dy \leq 1.$$

Therefore again by the convergence in $L_s^1(\mathbb{R}^n)$ norm, the uniform convergence on compact sets of g_k we have that $I_2 \leq \frac{\varepsilon}{2}$. In (3.53) it follows that

$$\lim_{k \rightarrow \infty} (A_\rho * u_{g_k})(x) = A_\rho * u_g(x),$$

thus the desired result (3.52).

By (3.50), (3.51) and (3.52) we have that

$$A_\rho * u_g(x) = \lim_{k \rightarrow \infty} A_\rho * u_{g_k}(x) = \lim_{k \rightarrow \infty} u_{g_k}(x) = u_g(x),$$

thus u_g has the s -mean value property at x . This concludes the proof of the claim (3.47).

We now prove the continuity of u_g . Of course, u_g is continuous in B_r and in $\mathbb{R}^n \setminus B_r$. We need to check the continuity at the boundary of B_r .

Let $y_0 \in \partial B_r$ and $\varepsilon > 0$ arbitrarily small to be fixed, $\delta_\varepsilon > 0$ be such that, if $y \in B_{\delta_\varepsilon}(y_0)$ then $|g(y) - g(y_0)| < \varepsilon$. We fix μ arbitrarily small such that $0 < \mu < \frac{\delta_\varepsilon}{2}$, $R > 2r$, and $x \in B_r \cap B_\mu(y_0)$. Notice that

$$r^2 - |x|^2 = (r + |x|)(r - |x|) < 2r|y_0 - x| < 2r\mu.$$

From (3.73) we have that

$$|u_g(x) - g(y_0)| \leq \int_{\mathbb{R}^n \setminus B_r} |g(y) - g(y_0)| P_r(y, x) dy. \quad (3.54)$$

For $r < |y| < R$ and $|y - y_0| \geq \delta_\varepsilon$ we have that $|x - y| \geq \delta_\varepsilon - \mu > \frac{\delta_\varepsilon}{2}$. Meanwhile, for $|y| > R$ we use the bound (3.46). We have that

$$\begin{aligned} & \int_{\substack{|y| > r \\ |y - y_0| \geq \delta_\varepsilon}} |g(y) - g(y_0)| P_r(y, x) dy \\ & \leq c(n, s, R) \mu^s \left(\frac{2^n}{\delta_\varepsilon^n} \int_{\substack{R > |y| > r \\ |y - y_0| \geq \delta_\varepsilon}} \frac{|g(y)| + |g(y_0)|}{(|y|^2 - r^2)^s} dy + 2^{n+s} \int_{|y| > R} \frac{|g(y)| + |g(y_0)|}{|y|^{n+2s}} dy \right) \\ & \leq c(n, s, R) \mu^s \left(\frac{2^n}{\delta_\varepsilon^n} \tilde{c}(r, R, s, g) + 2^{n+s} \|g\|_{L^1_s(\mathbb{R}^n)} + \tilde{c}(g, s, R) \right) \\ & = C(n, s, R, r, g, \delta_\varepsilon) \mu^s. \end{aligned}$$

From this and the fact that

$$\int_{\substack{|y| > r \\ |y - y_0| < \delta_\varepsilon}} |g(y) - g(y_0)| P_r(y, x) dy \leq \varepsilon \int_{\mathbb{R}^n \setminus B_r} P_r(y, x) dy = \varepsilon$$

by (3.73) and the continuity of g , we can pass to the limit in (3.54). Sending first $\mu \rightarrow 0$ and afterwards $\varepsilon \rightarrow 0$ we obtain that

$$\lim_{x \rightarrow y_0} (u_g(x) - g(y_0)) = 0,$$

thus the continuity of u_g .

The uniqueness of the solution follows from the Maximum Principle. Indeed, if one takes u_1 and u_2 two different continuous solutions of the Dirichlet problem, then $u = u_1 - u_2$ is a continuous solution to the problem

$$\begin{aligned} (-\Delta)^s u(x) &= 0, & \text{in } B_r \\ u(x) &= 0, & \text{in } \mathbb{R}^n \setminus B_r. \end{aligned}$$

By Theorem 2.1.8, the solution u is constant, hence null since it is continuous in \mathbb{R}^n and vanishing outside of B_r . This concludes the proof of the Theorem. \square

3.1.4. The Green function for the ball. The purpose of this subsection is to prove Theorems 3.1.7 and 3.1.8. We also compute the normalization constants needed in the formula of the Green function on the ball.

We prove now Theorem 3.1.7 in the three cases $n > 2s$, $n < 2s$ and $n = 2s$ separately.

PROOF OF THEOREM 3.1.7 FOR $n > 2s$. Let $x, z \in B_r$ be fixed. We insert the explicit formula (3.8) into definition (3.11) and obtain that

$$G(x, z) = a(n, s) (|z - x|^{2s-n} - A(x, z)), \quad (3.55)$$

where

$$A(x, z) := \int_{|y| > r} \frac{P_r(y, x)}{|y - z|^{n-2s}} dy.$$

Inserting also definition (3.9) we have that

$$A(x, z) = c(n, s) \int_{|y|>r} \frac{(r^2 - |x|^2)^s}{|y - z|^{n-2s} (|y|^2 - r^2)^s |y - x|^n} dy.$$

We use the point inversion transformation that is detailed in the Subsection 3.1.5. Let $x^* \in \mathbb{R}^n \setminus \overline{B}_r$ and $y^* \in B_r$ be the inversion of x , respectively y with center at z , defined by the relation (3.69). With this transformation, using formulas (3.70a), (3.70b) and (3.70c) we obtain that

$$A(x, z) = c(n, s) |z - x|^{2s-n} \int_{B_r} \frac{(|x^*|^2 - r^2)^s}{(r^2 - |y^*|^2)^s |x^* - y^*|^n} dy^*.$$

We continue the proof for $n > 3$. However, the results hold for $n \leq 3$ and can be proved with similar computations. We use hyperspherical coordinates with $\rho > 0$ and $\theta, \theta_1, \dots, \theta_{n-3} \in [0, \pi], \theta_{n-2} \in [0, 2\pi]$ (see (3.74) in the Subsection 3.1.5 and observations therein). Without loss of generality and up to rotations, we assume that $x^* = |x^*|e_n$, so we have the identity $|x^* - y^*|^2 = \rho^2 + |x^*|^2 - 2|x^*|\rho \cos \theta$ (see Figure 3.2 in the Subsection 3.1.5 for clarity). With this change of coordinates, we obtain

$$\begin{aligned} A(x, z) &= c(n, s) |z - x|^{2s-n} (|x^*|^2 - r^2)^s 2\pi \prod_{k=1}^{n-3} \int_0^\pi \sin^k \theta d\theta \\ &\quad \int_0^r \frac{\rho^{n-1}}{(r^2 - \rho^2)^s} \left(\int_0^\pi \frac{\sin^{n-2} \theta}{(\rho^2 + |x^*|^2 - 2|x^*|\rho \cos \theta)^{n/2}} d\theta \right) d\rho. \end{aligned}$$

Let $\tau := \frac{|x^*|}{\rho}$ (notice that $\tau > 1$). We have that

$$\int_0^\pi \frac{\sin^{n-2} \theta}{(\rho^2 + |x^*|^2 - 2|x^*|\rho \cos \theta)^{n/2}} d\theta = \frac{1}{\rho^n} \int_0^\pi \frac{\sin^{n-2} \theta}{(\tau^2 + 1 - 2\tau \cos \theta)^{n/2}} d\theta.$$

Thanks to identity (3.85) we obtain that

$$\begin{aligned} \int_0^\pi \frac{\sin^{n-2} \theta}{(\rho^2 + |x^*|^2 - 2|x^*|\rho \cos \theta)^{n/2}} d\theta &= \frac{1}{\rho^n} \frac{1}{\tau^{n-2}(\tau^2 - 1)} \int_0^\pi \sin^{n-2} \alpha d\alpha \\ &= \frac{1}{|x^*|^{n-2} (|x^*|^2 - \rho^2)} \int_0^\pi \sin^{n-2} \alpha d\alpha. \end{aligned}$$

Then, using identity (3.86) and inserting the explicit value of $c(n, s)$ given by (3.17), we arrive at

$$\begin{aligned} A(x, z) &= \frac{\sin(\pi s)}{\pi} |z - x|^{2s-n} \frac{(|x^*|^2 - r^2)^s}{|x^*|^{n-2}} \int_0^r \frac{2\rho^{n-1}}{(r^2 - \rho^2)^s (|x^*|^2 - \rho^2)} d\rho \\ &= \frac{\sin(\pi s)}{\pi} |z - x|^{2s-n} \frac{(|x^*|^2 - r^2)^s}{|x^*|^{n-2}} J(x^*), \end{aligned} \tag{3.56}$$

where

$$J(x^*) = \int_0^r \frac{2\rho^{n-1}}{(r^2 - \rho^2)^s (|x^*|^2 - \rho^2)} d\rho.$$

Now we define the constant

$$k(n, s) := \frac{1}{2} \left(\int_0^1 \tau^{n-2s-1} (1 - \tau^2)^{s-1} d\tau \right)^{-1} \tag{3.57}$$

(we compute its explicit value at the end of Subsection 3.1.4). Then we have that

$$J(x^*) = 2k(n, s) \int_0^r \frac{2\rho^{n-1}}{(r^2 - \rho^2)^s (|x^*|^2 - \rho^2)} \left(\int_0^1 \tau^{n-2s-1} (1 - \tau^2)^{s-1} d\tau \right) d\rho.$$

We perform the change of variables $t = \tau\rho$ and apply the Fubini-Tonelli's theorem to obtain that

$$\begin{aligned} J(x^*) &= 2k(n, s) \int_0^r \frac{2\rho}{(r^2 - \rho^2)^s (|x^*|^2 - \rho^2)} \left(\int_0^\rho t^{n-2s-1} (\rho^2 - t^2)^{s-1} dt \right) d\rho \\ &= 2k(n, s) \int_0^r t^{n-2s-1} \left(\int_t^r \frac{2\rho(\rho^2 - t^2)^{s-1}}{(r^2 - \rho^2)^s (|x^*|^2 - \rho^2)} d\rho \right) dt. \end{aligned}$$

We change variables $\rho^2 - t^2 = \tau$ and $r^2 - \tau - t^2 = \rho$ to obtain

$$\begin{aligned} J(x^*) &= 2k(n, s) \int_0^r t^{n-2s-1} \left(\int_0^{r^2-t^2} \frac{\tau^{s-1}}{(r^2 - \tau - t^2)^s (|x^*|^2 - \tau - t^2)} d\tau \right) dt \\ &= 2k(n, s) \int_0^r t^{n-2s-1} \left(\int_0^{r^2-t^2} \frac{(r^2 - t^2 - \rho)^{s-1}}{\rho^s (|x^*|^2 + \rho - r^2)} d\rho \right) dt \\ &= 2k(n, s) \int_0^r t^{n-2s-1} I(t) dt, \end{aligned}$$

where

$$I(t) = \int_0^{r^2-t^2} \frac{(r^2 - t^2 - \rho)^{s-1}}{\rho^s (|x^*|^2 + \rho - r^2)} d\rho.$$

Using Proposition 3.1.32 for $\alpha = r^2 - t^2$ and $\beta = |x^*|^2 - r^2$ we have that

$$I(t) = \frac{\pi}{\sin(\pi s)} \frac{(|x^*|^2 - t^2)^{s-1}}{(|x^*|^2 - r^2)^s}.$$

Hence in $J(x^*)$, with the changes of variables $\frac{|x^*|}{t} = \tau$ and then $\tau^2 - 1 = t$ we have that

$$\begin{aligned} J(x^*) &= 2k(n, s) \frac{\pi}{\sin(\pi s)} (|x^*|^2 - r^2)^{-s} \int_0^r t^{n-2s-1} (|x^*|^2 - t^2)^{s-1} dt. \\ &= 2k(n, s) \frac{\pi}{\sin(\pi s)} \frac{|x^*|^{n-2}}{(|x^*|^2 - r^2)^s} \int_{\frac{|x^*|}{r}}^\infty \frac{(\tau^2 - 1)^{s-1}}{\tau^{n-1}} d\tau \\ &= k(n, s) \frac{\pi}{\sin(\pi s)} \frac{|x^*|^{n-2}}{(|x^*|^2 - r^2)^s} \int_{\frac{|x^*|^2 - r^2}{r^2}}^\infty \frac{t^{s-1}}{(t+1)^{n/2}} dt. \end{aligned}$$

Using formula (3.70a) and definition (3.13) we have the equalities

$$\frac{|x^*|^2 - r^2}{r^2} = \frac{(r^2 - |x|^2)(r^2 - |z|^2)}{r^2|x - z|^2} = r_0(x, z).$$

Therefore inserting $J(x^*)$ into (3.56) it follows that

$$A(x, z) = k(n, s) |z - x|^{2s-n} \int_{r_0(x, z)}^\infty \frac{t^{s-1}}{(t+1)^{n/2}} dt.$$

By inserting this into (3.55) we obtain that

$$G(x, z) = a(n, s) |z - x|^{2s-n} \left(1 - k(n, s) \int_{r_0(x, z)}^\infty \frac{t^{s-1}}{(t+1)^{n/2}} dt \right).$$

Now we change the variable $t = 1/\tau^2 - 1$ in definition (3.57) and obtain that

$$k(n, s) \int_0^\infty \frac{t^{s-1}}{(t+1)^{\frac{n}{2}}} dt = 1. \quad (3.58)$$

It follows that

$$G(x, z) = a(n, s) k(n, s) |z - x|^{2s-n} \int_0^{r_0(x, z)} \frac{t^{s-1}}{(t+1)^{\frac{n}{2}}} dt.$$

We set

$$\kappa(n, s) := a(n, s) k(n, s) \quad (3.59)$$

and conclude that

$$G(x, z) = \kappa(n, s) |z - x|^{2s-n} \int_0^{r_0(x, z)} \frac{t^{s-1}}{(t+1)^{\frac{n}{2}}} dt.$$

Hence the desired result in the case $n > 2s$. \square

PROOF OF THEOREM 3.1.7 FOR $n < 2s$. We consider without loss of generality $r = 1$ (by rescaling, the statement of the theorem is verified in the more general case). By (3.8) and definition (3.11) we have that

$$G(x, z) = a(1, s) (|z - x|^{2s-1} - A(x, z)), \quad (3.60)$$

where

$$A(x, z) := \int_{\mathbb{R} \setminus (-1, 1)} \frac{P_1(y, x)}{|z - y|^{1-2s}} dy.$$

Using definition (3.9) we have that

$$A(x, z) = c(1, s) \int_{\mathbb{R} \setminus (-1, 1)} \frac{(1 - x^2)^s}{|y - z|^{1-2s} (y^2 - 1)^s |y - x|} dy.$$

We proceed exactly as in the case $n > 2s$ performing the point inversion transformation and we arrive at

$$A(x, z) = c(1, s) |z - x|^{2s-1} \int_{-1}^1 \frac{(x^{*2} - 1)^s}{(1 - y^{*2})^s |x^* - y^*|} dy^*,$$

where $|x^*| > 1$. By symmetry we have that

$$A(x, z) = c(1, s) |z - x|^{2s-1} (x^{*2} - 1)^s |x^*| J(x^*), \quad (3.61)$$

with

$$J(x^*) = \int_0^1 \frac{2}{(1 - y^{*2})^s (x^{*2} - y^{*2})} dy^*.$$

We change the variable $y^{*2} = t$ and obtain that

$$J(x^*) = \left(\frac{1}{x^*}\right)^2 \int_0^1 t^{-1/2} (1-t)^{-s} \left(1 - \frac{t}{x^{*2}}\right)^{-1} dt.$$

By the integral representation (A.18) of the hypergeometric function, it follows that

$$J(x^*) = \left(\frac{1}{x^*}\right)^2 \frac{\Gamma(\frac{1}{2})\Gamma(1-s)}{\Gamma(\frac{3}{2}-s)} F\left(1, \frac{1}{2}, \frac{3}{2}-s, \frac{1}{x^{*2}}\right).$$

We use the linear transformation (A.19d) (notice that $(1/x^*)^2 < 1$) and obtain that

$$\begin{aligned} F\left(1, \frac{1}{2}, \frac{3}{2}-s, \frac{1}{x^{*2}}\right) &= \frac{\Gamma(\frac{3}{2}-s)\Gamma(-s)}{\Gamma(\frac{1}{2}-s)\Gamma(1-s)} F\left(1, \frac{1}{2}, s+1, \frac{x^{*2}-1}{x^{*2}}\right) \\ &\quad + \left(\frac{x^{*2}-1}{x^{*2}}\right)^{-s} \frac{\Gamma(\frac{3}{2}-s)\Gamma(s)}{\Gamma(1)\Gamma(\frac{1}{2})} F\left(\frac{1}{2}-s, 1-s, 1-s, \frac{x^{*2}-1}{x^{*2}}\right). \end{aligned} \quad (3.62)$$

The first hypergeometric function obtained in the sum (3.62) is transformed according to (A.19c) as

$$F\left(1, \frac{1}{2}, s+1, \frac{x^{*2}-1}{x^{*2}}\right) = |x^*| F\left(\frac{1}{2}, s, s+1, 1-x^{*2}\right).$$

For $s+1 > s > 0$ and $|1-x^{*2}| < 1$ the convergence conditions are fulfilled for the integral representation (A.18) of the hypergeometric function. Therefore we may write

$$F\left(1, \frac{1}{2}, s+1, \frac{x^{*2}-1}{x^{*2}}\right) = |x^*| \frac{\Gamma(s+1)}{\Gamma(s)} \int_0^1 \frac{t^{s-1}}{(1+(x^{*2}-1)t)^{1/2}} dt.$$

On the other hand, for the second hypergeometric function obtained in identity (3.62), we use transformations (A.19b) and (A.19c) and arrive at

$$\begin{aligned} F\left(\frac{1}{2} - s, 1 - s, 1 - s, \frac{x^{*2} - 1}{x^{*2}}\right) &= x^{*-2s} |x^*| F\left(\frac{1}{2} - s, 0, 1 - s, 1 - x^{*2}\right) \\ &= x^{*-2s} |x^*| F\left(0, \frac{1}{2}, 1 - s, \frac{x^{*2} - 1}{x^{*2}}\right). \end{aligned}$$

We use the Gauss expansion (A.15) with $a = 0$, $b = \frac{1}{2}$, $c = 1 - s$ and $w = \frac{x^{*2} - 1}{x^{*2}}$ (we notice that $0 > c - a - b > -1$ for $s > 1/2$ and $|w| < 1$, thus the series is convergent). Since $a = 0$, all the terms of the series vanish, except for $k = 0$. Hence we obtain that

$$F\left(0, \frac{1}{2}, 1 - s, \frac{x^{*2} - 1}{x^{*2}}\right) = 1$$

and therefore

$$F\left(\frac{1}{2} - s, 1 - s, 1 - s, \frac{x^{*2} - 1}{x^{*2}}\right) = x^{*-2s} |x^*|.$$

Consequently

$$J(x^*) = \frac{1}{|x^*|} \left(\frac{\Gamma(\frac{1}{2})\Gamma(-s)\Gamma(s+1)}{\Gamma(\frac{1}{2} - s)\Gamma(s)} \int_0^1 \frac{t^{s-1}}{(1 + (x^{*2} - 1)t)^{1/2}} dt + \frac{\Gamma(s)\Gamma(1-s)}{(x^{*2} - 1)^s} \right).$$

We recall that $c(1, s) = (\Gamma(s)\Gamma(1-s))^{-1}$ and we define the constant

$$k(1, s) := c(1, s) \frac{\Gamma(\frac{1}{2})\Gamma(-s)\Gamma(s+1)}{\Gamma(\frac{1}{2} - s)\Gamma(s)}. \quad (3.63)$$

We insert $J(x^*)$ into (3.61) and have that

$$A(x, z) = k(1, s) |z - x|^{2s-1} \int_0^1 \frac{(x^{*2} - 1)^s t^{s-1}}{(1 + (x^{*2} - 1)t)^{1/2}} dt + |z - x|^{2s-1}.$$

With the change of variables $(x^{*2} - 1)t = \tau$ we obtain that

$$A(x, z) = k(1, s) |z - x|^{2s-1} \int_0^{x^{*2}-1} \frac{t^{s-1}}{(t+1)^{\frac{1}{2}}} dt + |z - x|^{2s-1}.$$

Inserting this into (3.60) and noticing that $x^{*2} - 1 = r_0(x, z)$ it follows that

$$G(x, z) = -a(1, s) k(1, s) |z - x|^{2s-1} \int_0^{r_0(x, z)} \frac{t^{s-1}}{(t+1)^{\frac{1}{2}}} dt.$$

We call

$$\kappa(1, s) = -a(1, s) k(1, s) \quad (3.64)$$

and conclude the proof of Theorem 3.1.7 for $n < 2s$. \square

PROOF OF THEOREM 3.1.7 FOR $n = 2s$. Without loss of generality, we assume $r = 1$. We insert the explicit formulas (3.8) and (3.9) into definition (3.11). Moreover, we use the explicit values of the constant $a\left(1, \frac{1}{2}\right)$ from (3.16) and $c\left(1, \frac{1}{2}\right)$ from (3.17). We obtain that

$$G(x, z) = -\frac{1}{\pi} \log |x - z| + \frac{1}{\pi^2} \int_{|y| \geq 1} \log |y - z| \sqrt{\frac{1 - x^2}{y^2 - 1}} \frac{dy}{|x - y|}. \quad (3.65)$$

Let

$$A(x, z) := \int_{|y| \geq 1} \log |y - z| \sqrt{\frac{1 - x^2}{y^2 - 1}} \frac{dy}{|x - y|}.$$

We perform the change of variables $v = \frac{yx-1}{y-x}$. Since $1 - v^2 \geq 0$, we have that $|v| \leq 1$. We set $w := \frac{xz-1}{z-x}$ and observe that $|w| \geq 1$. It follows that

$$A(x, z) = \int_{|v| \leq 1} \left(\log \frac{|v-w|}{|v-x|} + \log |z-x| \right) \frac{dv}{\sqrt{1-v^2}}.$$

We use identity (3.83) and since $|w| \geq 1$ and $|x| \leq 1$ we obtain that

$$\begin{aligned} A(x, z) &= \pi \log \left(|w| + (w^2 - 1)^{1/2} \right) + \pi \log |x - z| \\ &= \pi \log(1 - zx + \sqrt{(1-x^2)(1-z^2)}). \end{aligned}$$

Inserting this into (3.65) we obtain that

$$G(x, z) = \frac{1}{\pi} \log \left(\frac{1 - zx + \sqrt{(1-x^2)(1-z^2)}}{|x-z|} \right).$$

This completes the proof of Theorem 3.1.7 for $n = 2s$. \square

We prove here Theorem 3.1.8, which gives the representation formula for the Poisson equation.

PROOF OF THEOREM 3.1.8. We identify h with its $C_c^{0,\varepsilon}(\mathbb{R}^n)$ extension, namely we consider $\tilde{h} \in C_c^{0,\varepsilon}(\mathbb{R}^n)$ with $B_r \subset \text{supp } \tilde{h}$ such that $\tilde{h} = h$ on B_r . Then, by definition (3.11) we have that in B_r

$$\begin{aligned} u(x) &= \int_{B_r} h(z)G(x, z) dz \\ &= \int_{B_r} h(z)\Phi(z-x)dz - \int_{B_r} h(z) \left(\int_{\mathbb{R}^n \setminus B_r} \Phi(y-z)P_r(y, x)dy \right) dz \\ &= h * \Phi(x) - \int_{\mathbb{R}^n \setminus B_r} P_r(y, x)(h * \Phi)(y) dy. \end{aligned}$$

Let

$$g(x) := h * \Phi(x) \text{ for any } x \in \mathbb{R}^n.$$

From Theorem 3.1.20, we have that $g \in L_s^1(\mathbb{R}^n) \cap C^{2s+\varepsilon}(\mathbb{R}^n)$. Let for any $x \in \mathbb{R}^n$

$$u(x) = v_0(x) - v_1(x),$$

where $v_0(x) = g(x)$ in \mathbb{R}^n and

$$v_1(x) = \begin{cases} \int_{\mathbb{R}^n \setminus B_r} P_r(y, x)g(y) dy & \text{if } x \in B_r, \\ g(x) & \text{if } x \in \mathbb{R}^n \setminus B_r. \end{cases}$$

Then for $x \in B_r$, thanks to Theorems 3.1.20 and 3.1.5

$$(-\Delta)^s u(x) = h(x) - 0 = h(x),$$

hence u is solution (3.2). Also, from Theorems 3.1.20 and 3.1.5, it follows that $u \in C(\mathbb{R}^n)$.

The uniqueness of the solution follows from the simple application of the Maximum Principle for the fractional Laplacian (see Theorem 2.1.8). \square

We compute now the constant $\kappa(n, s)$ in Theorem 3.1.7. For this, we start with the next identity for $k(n, s)$ given in (3.57), when $n > 2s$:

$$k(n, s) = \frac{\Gamma(\frac{n}{2})}{\Gamma(\frac{n}{2} - s)\Gamma(s)}. \quad (3.66)$$

Indeed, using definition (3.57) and taking the change of variable $\tau^2 = t$ we have that

$$\frac{1}{k(n, s)} = 2 \int_0^1 \tau^{n-2s-1}(1-\tau^2)^{s-1} dt = \int_0^1 t^{\frac{n}{2}-s-1}(1-t)^{s-1} dt.$$

We use identities (A.12) and (A.13) to obtain that

$$\int_0^1 t^{\frac{n}{2}-s-1}(1-t)^{s-1} dt = \frac{\Gamma(\frac{n}{2}-s)\Gamma(s)}{\Gamma(\frac{n}{2})},$$

which is exactly the result.

We now prove Theorem 3.1.10, namely we compute the constant $\kappa(n, s)$ encountered in the formula of the Green function G .

PROOF OF THEOREM 3.1.10. For $n > 2s$, we insert the values of $a(n, s)$ from (3.15) and of $k(n, s)$ from (3.66) into (3.59) and we obtain that

$$\kappa(n, s) = a(n, s)k(n, s) = \frac{\Gamma(\frac{n}{2})}{2^{2s}\pi^{\frac{n}{2}}\Gamma^2(s)}.$$

For $n < 2s$, we recall definitions (3.63), (3.64) and (3.15), we use identities (A.8), (A.10) and (A.6) relative to the Gamma function and obtain that

$$\kappa(1, s) = -a(1, s)k(1, s) = \frac{(-s)\Gamma(-s)}{2^{2s}\Gamma(s)} \frac{1}{\Gamma(1-s)\Gamma(s)} = \frac{1}{2^{2s}\Gamma^2(s)}.$$

On the other hand, we recall that $\kappa\left(1, \frac{1}{2}\right) = \frac{1}{\pi}$, as we have seen in the proof of Theorem 3.1.7 for $n = 2s$. This concludes the proof of Theorem 3.1.10. \square

We prove now Theorem 3.1.11, that gives the value of the constant $C(n, s)$ introduced in (1.1).

PROOF OF THEOREM 3.1.11. By Lemma 2.1.4 we have that in B_1

$$(-\Delta)^s u(x) = C(n, s) \frac{\omega_n}{2} B(1-s, s).$$

We use Theorem 3.1.8 and for $n \neq 2s$, we obtain that

$$\begin{aligned} u(x) &= \int_{B_1} C(n, s) \frac{\omega_n}{2} B(1-s, s) G(x, y) dy \\ &= C(n, s) \frac{\omega_n}{2} B(1-s, s) \kappa(n, s) \int_{B_1} |x-y|^{2s-n} \left(\int_0^{r_0(x,y)} \frac{t^{s-1}}{(t+1)^{\frac{n}{2}}} dt \right) dy. \end{aligned}$$

We compute this identity in zero and have that

$$1 = C(n, s) \frac{\omega_n}{2} B(1-s, s) \kappa(n, s) \int_{B_1} |y|^{2s-n} \left(\int_0^{\frac{1-|y|^2}{|y|^2}} \frac{t^{s-1}}{(t+1)^{\frac{n}{2}}} dt \right) dy. \quad (3.67)$$

We compute the double integral, by using Fubini-Tonelli's theorem

$$\begin{aligned} \int_{B_1} |y|^{2s-n} \left(\int_0^{\frac{1-|y|^2}{|y|^2}} \frac{t^{s-1}}{(t+1)^{\frac{n}{2}}} dt \right) dy &= \omega_n \int_0^1 \rho^{2s-1} \left(\int_0^{\frac{1-\rho^2}{\rho^2}} \frac{t^{s-1}}{(t+1)^{\frac{n}{2}}} dt \right) d\rho \\ &= \omega_n \int_0^\infty \frac{t^{s-1}}{(t+1)^{\frac{n}{2}}} \left(\int_0^{\frac{1}{\sqrt{t+1}}} \rho^{2s-1} d\rho \right) dt \\ &= \frac{\omega_n}{2s} \int_0^\infty \frac{t^{s-1}}{(t+1)^{\frac{n}{2}+s}} dt = \frac{\omega_n}{2s} B\left(s, \frac{n}{2}\right). \end{aligned}$$

By inserting this, the value of $\kappa(n, s)$ from Theorem 3.1.10 and the measure of the $(n-1)$ -dimensional unit sphere $\omega_n = (2\pi^{n/2})/\Gamma(n/2)$ into (3.67) and using (A.13) we obtain that

$$C(n, s) = \frac{2^{2s}s\Gamma(\frac{n}{2}+s)}{\pi^{\frac{n}{2}}\Gamma(1-s)}.$$

For $n = 2s$ we have that $(-\Delta)^s u(x) = C(1, 1/2)\pi$. Thanks to Theorem 3.1.8

$$u(x) = C\left(1, \frac{1}{2}\right) \pi \int_{-1}^1 G(x, y) dy.$$

Using formula (3.14) and computing u at zero, we obtain that

$$1 = C \left(1, \frac{1}{2} \right) \int_{-1}^1 \log \frac{1 + \sqrt{1-y^2}}{|y|} dy = \pi C \left(1, \frac{1}{2} \right).$$

Hence $C(1, 1/2) = 1/\pi$ and this concludes the proof of the Theorem. \square

3.1.5. Point inversion transformations and some useful integral identities. The purpose of this subsection is to recall some basic geometric features of the point inversion, related to the so-called Kelvin transformation.

Let $r > 0$ to be fixed.

DEFINITION 3.1.22. *Let $x_0 \in B_r$ be a fixed point. The inversion with center x_0 is a point transformation that maps an arbitrary point $y \in \mathbb{R}^n \setminus \{x_0\}$ to the point $\mathbf{K}_{x_0}(y)$ such that the points y , x_0 , $\mathbf{K}_{x_0}(y)$ lie on one line, x_0 separates y and $\mathbf{K}_{x_0}(y)$ and*

$$\mathbf{K}_{x_0}(y) := x_0 - \frac{r^2 - |x_0|^2}{|y - x_0|^2} (y - x_0). \quad (3.68)$$

This is a bijective map from $\mathbb{R}^n \setminus \{x_0\}$ onto itself. Of course, $\mathbf{K}_{x_0}(\mathbf{K}_{x_0}(x)) = x$. When this does not generate any confusion, we will use the notation $y^* := \mathbf{K}_{x_0}(y)$ and $x^* := \mathbf{K}_{x_0}(x)$ to denote the inversion of y and x respectively, with center at x_0 .

REMARK 3.1.23. It is not hard to see, from definition (3.68), that

$$|y^* - x_0||y - x_0| = r^2 - |x_0|^2. \quad (3.69)$$

PROPOSITION 3.1.24. *Let $x_0 \in B_r$ be a fixed point, and x^* and y^* be the inversion of $x \in \mathbb{R}^n \setminus \{x_0\}$ respectively $y \in \mathbb{R}^n \setminus \{x_0\}$ with center at x_0 . Then:*

- a) *points on the sphere ∂B_r are mapped into points on the same sphere,*
- b) *points outside the sphere ∂B_r are mapped into points inside the sphere,*

$$c) \frac{|y - x_0|^2}{(r^2 - |x_0|^2)(r^2 - |y|^2)} = \frac{1}{|y^*|^2 - r^2}, \quad (3.70a)$$

$$d) \frac{dy}{|y - x_0|^n} = \frac{dy^*}{|y^* - x_0|^n}, \quad (3.70b)$$

$$e) |y^* - x^*| = (r^2 - |x_0|^2) \frac{|y - x|}{|y - x_0||x - x_0|}. \quad (3.70c)$$

The Kelvin point inversion transformation is well known (see, for instance, the Appendix in [102]) and elementary geometrical considerations can be used to prove this lemma. We give here a sketch of the proof.

SKETCH OF THE PROOF. A simple way to prove claims a) to c) is to consider the first triangle in Figure 4.4.

We denote $b := |OY| = |y|$, $b^* := |OY^*| = |y^*|$, $\alpha := |X_0Y| = |y - x_0|$ and $\beta := |X_0Y^*| = |y^* - x_0|$. Let OH be the perpendicular from O onto YY^* . We apply the Pythagorean Theorem in the three triangles $\triangle OYH$, $\triangle OHX_0$, $\triangle OHY^*$, add the equation (3.69) and by solving the system, one gets that

$$b^{*2} = \frac{\beta r^2 + \alpha r^2 - \beta b^2}{\alpha}.$$

From this, claims a) to c) follow after elementary computations.

In order to prove d), without loss of generality, one can consider the point inversion of radius one with center at zero $y^* = -y/|y|^2$ and take its derivative. Since the point inversion transformation is invariant under rotation, we can assume that $y = |y|e_1$ and the desired result plainly follows.

To prove e), see the Appendix in [102], or consider the second triangle in Figure 4.4. We denote $a := |X_0X| = |x - x_0|$, $b := |X_0Y| = |y - x_0|$, $\alpha := |XY| = |x - y|$ and $\beta := |X^*Y^*| = |x^* - y^*|$.

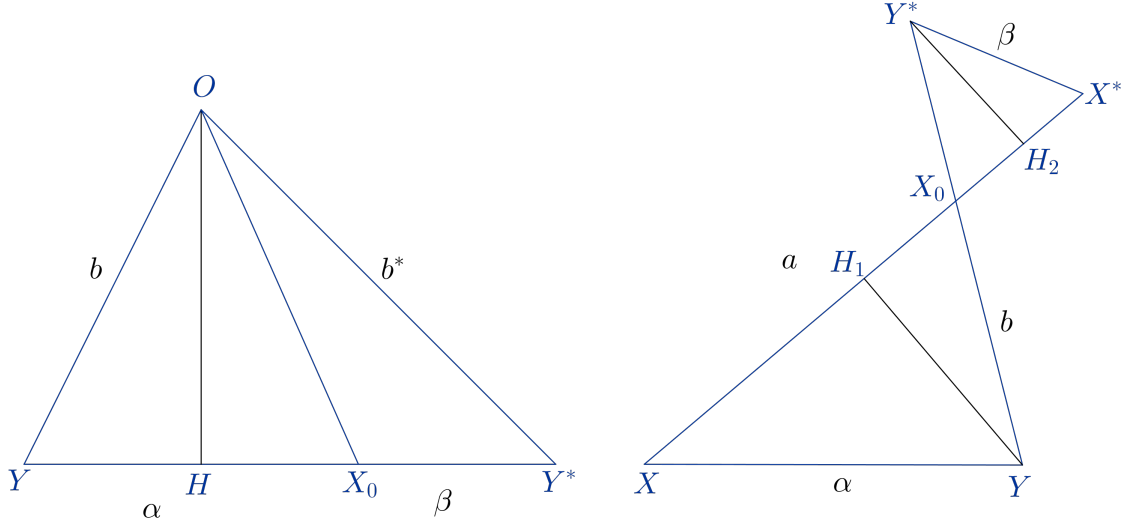
FIGURE 3.1. Inversion of x, y with center at x_0

Let YH_1 and Y^*H_2 be perpendiculars from Y , respectively Y^* onto the segment XX^* . By applying the Pythagorean Theorem in the four triangles $\triangle X_0YH_1$, $\triangle XYH_1$, $\triangle X_0Y^*H_2$, $\triangle X^*Y^*H_2$, adding relation (3.69) and using that YH_1 is parallel to Y^*H_2 , one gets after solving the system that

$$\beta = \frac{(r^2 - |x_0|^2)\alpha}{ab},$$

which is the desired result. \square

We present here a few detailed computations related to the functions Φ , A_r and P_r and some other useful integral identities.

LEMMA 3.1.25. *For any $r > 0$*

$$\int_{\mathbb{R}^n \setminus B_r} A_r(y) dy = 1. \quad (3.71)$$

PROOF. Using (3.7) and passing to polar coordinates we have that

$$\begin{aligned} \int_{\mathbb{R}^n \setminus B_r} A_r(y) dy &= c(n, s) \int_{\mathbb{R}^n \setminus B_r} \frac{r^{2s}}{(|y|^2 - r^2)^s |y|^n} dy \\ &= c(n, s) \omega_n \int_r^\infty \frac{r^{2s}}{\rho(\rho^2 - r^2)^s} d\rho. \end{aligned}$$

We change the variable $z = (\rho/r)^2 - 1$ and have that

$$\int_{\mathbb{R}^n \setminus B_r} A_r(y) dy = \frac{c(n, s)}{2} \omega_n \int_0^\infty \frac{1}{(z+1)z^s} dz. \quad (3.72)$$

Using (A.14) and the definition (3.17) of $c(n, s)$, it follows that $\int_{\mathbb{R}^n \setminus B_r} A_r(y) dy = 1$, as desired. \square

LEMMA 3.1.26. *For any $r > 0$ and any $x \in B_r$*

$$\int_{\mathbb{R}^n \setminus B_r} P_r(y, x) dy = 1. \quad (3.73)$$

PROOF. We make the proof for $n > 3$. However, the results hold for $n \leq 3$. We change variables using the hyperspherical coordinates with radius $\rho > 0$ and angles $\theta, \theta_1, \dots, \theta_{n-3} \in [0, \pi], \theta_{n-2} \in [0, 2\pi]$

$$\begin{aligned} y_1 &= \rho \sin \theta \sin \theta_1 \dots \sin \theta_{n-3} \sin \theta_{n-2} \\ y_2 &= \rho \sin \theta \sin \theta_1 \dots \sin \theta_{n-3} \cos \theta_{n-2} \\ y_3 &= \rho \sin \theta \sin \theta_1 \dots \cos \theta_{n-3} \\ &\dots \\ y_n &= \rho \cos \theta. \end{aligned} \tag{3.74}$$

The Jacobian of the transformation is given by $\rho^{n-1} \sin^{n-2} \theta \sin^{n-3} \theta_1 \dots \sin \theta_{n-3}$. We only remark that for $n = 3$ the usual spherical coordinates can be used $y_1 = \rho \sin \theta \sin \theta_1, y_2 = \rho \sin \theta \cos \theta_1$ and $y_3 = \rho \cos \theta$, while for $n = 2$ and $n = 1$ similar computations can be performed.

Without loss of generality and up to rotations, we assume that $x = |x|e_n$ to obtain the identity $|x - y|^2 = \rho^2 + |x|^2 - 2|x|\rho \cos \theta$ (see Figure 3.2 for clarity). With this change of coordinates, we obtain

$$\begin{aligned} &\int_{\mathbb{R}^n \setminus B_r} P_r(y, x) dy \\ &= c(n, s)(r^2 - |x|^2)^s 2\pi \prod_{k=1}^{n-3} \int_0^\pi \sin^k \theta d\theta \int_r^\infty \int_0^\pi \frac{\rho^{n-1} \sin^{n-2} \theta d\theta d\rho}{(\rho^2 - r^2)^s (\rho^2 + |x|^2 - 2\rho|x| \cos \theta)^{n/2}}. \end{aligned}$$

We do the substitution $\bar{r} = r/|x|$ and $\bar{\rho} = \rho/|x|$ but still use r and ρ for simplicity and we remark

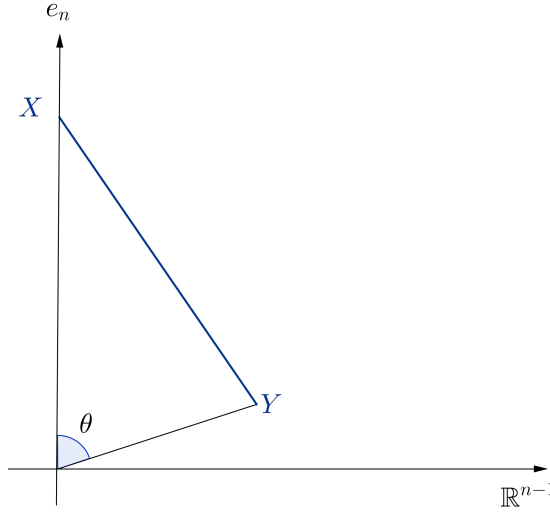

FIGURE 3.2.

that now $\rho > 1$ and $r > 1$. We obtain that

$$\begin{aligned} &\int_{\mathbb{R}^n \setminus B_r} P_r(y, x) dy \\ &= c(n, s)(r^2 - 1)^s 2\pi \prod_{k=1}^{n-3} \int_0^\pi \sin^k \theta d\theta \int_r^\infty \frac{\rho^{n-1}}{(\rho^2 - r^2)^s} \left(\int_0^\pi \frac{\sin^{n-2} \theta d\theta}{(\rho^2 + 1 - 2\rho \cos \theta)^{n/2}} \right) d\rho. \end{aligned} \tag{3.75}$$

Let

$$i(\rho) := \int_0^\pi \frac{\sin^{n-2} \theta}{(\rho^2 - 2\rho \cos \theta + 1)^{n/2}} d\theta.$$

We claim that, given that $\rho > 1$

$$i(\rho) = \frac{1}{\rho^{n-2}(\rho^2 - 1)} \int_0^\pi \sin^{n-2} \theta \, d\theta. \quad (3.76)$$

To prove this, we use the following change of coordinates

$$\frac{\sin \theta}{\sqrt{\rho^2 - 2\rho \cos \theta + 1}} = \frac{\sin \alpha}{\rho}. \quad (3.77)$$

We have that

$$d\theta = \left(1 - \frac{\cos \alpha}{\sqrt{\rho^2 - \sin^2 \alpha}} \right) d\alpha. \quad (3.78)$$

To see this, one takes the derivative of the relation (3.77)

$$\frac{(\rho \cos \theta - 1)(\rho - \cos \theta)}{(\rho^2 - 2\rho \cos \theta + 1)^{\frac{3}{2}}} d\theta = \frac{\cos \alpha}{\rho} d\alpha \quad (3.79)$$

and obtains with some manipulations of identity (3.77) that

$$\frac{\cos \alpha \sqrt{\rho^2 - \sin^2 \alpha}}{\sqrt{\rho^2 - \sin^2 \alpha} - \cos \alpha} = \frac{\rho(\rho \cos \theta - 1)(\rho - \cos \theta)}{(\rho^2 - 2\rho \cos \theta + 1)^{\frac{3}{2}}}.$$

Now by changing variables we obtain that

$$\begin{aligned} i(\rho) &= \int_0^\pi \frac{\sin^{n-2} \theta}{(\rho^2 - 2\rho \cos \theta + 1)^{n/2}} d\theta \\ &= \frac{1}{\rho^{n-2}} \int_0^\pi \frac{\sin^{n-2} \alpha \, d\alpha}{(\sqrt{\rho^2 - \sin^2 \alpha} - \cos \alpha) \sqrt{\rho^2 - \sin^2 \alpha}} \\ &= \frac{1}{\rho^{n-2}} \int_0^\pi \frac{\sin^{n-2} \alpha (\sqrt{\rho^2 - \sin^2 \alpha} + \cos \alpha) \, d\alpha}{(\rho^2 - 1) \sqrt{\rho^2 - \sin^2 \alpha}} \\ &= \frac{1}{\rho^{n-2}(\rho^2 - 1)} \left(\int_0^\pi \sin^{n-2} \alpha \, d\alpha + \int_0^\pi \frac{\sin^{n-2} \alpha \cos \alpha}{\sqrt{\rho^2 - \sin^2 \alpha}} \, d\alpha \right). \end{aligned}$$

By symmetry

$$\int_0^\pi \frac{\sin^{n-2} \alpha \cos \alpha}{\sqrt{\rho^2 - \sin^2 \alpha}} \, d\alpha = 0,$$

therefore

$$i(\rho) = \frac{1}{\rho^{n-2}(\rho^2 - 1)} \int_0^\pi \sin^{n-2} \alpha \, d\alpha.$$

We substitute this into (3.75) and obtain that

$$\int_{\mathbb{R}^n \setminus B_r} P_r(y, x) \, dy = c(n, s)(r^2 - 1)^s 2\pi \prod_{k=1}^{n-2} \int_0^\pi \sin^k \theta \, d\theta \int_r^\infty \frac{\rho \, d\rho}{(\rho^2 - r^2)^s (\rho^2 - 1)}.$$

We claim that

$$\pi \prod_{k=1}^{n-2} \int_0^\pi \sin^k \theta \, d\theta = \frac{\pi^{n/2}}{\Gamma(n/2)}. \quad (3.80)$$

To prove this, we integrate by parts and obtain that

$$I_k = \int_0^\pi \sin^k \theta \, d\theta = (k-1) \int_0^\pi \sin^{k-2} \theta \, d\theta - (k-1) \int_0^\pi \sin^k \theta \, d\theta,$$

which implies that

$$I_k = \frac{k-1}{k} \int_0^\pi \sin^{k-2} \theta \, d\theta = \frac{k-1}{k} I_{k-2}.$$

Thus we have

$$I_k = \begin{cases} \frac{k-1}{k} \frac{k-3}{k-2} \cdots \frac{1}{2} I_0 & \text{if } k \text{ even,} \\ \frac{k-1}{k} \frac{k-3}{k-2} \cdots \frac{2}{3} I_1 & \text{if } k \text{ odd,} \end{cases}$$

with $I_0 = \pi$ and $I_1 = 2$, and the claim (3.80) follows after elementary computations. And so

$$\int_{\mathbb{R}^n \setminus B_r} P_r(y, x) dy = c(n, s) (r^2 - 1)^s \frac{\pi^{n/2}}{\Gamma(n/2)} \int_r^\infty \frac{2\rho}{(\rho^2 - r^2)^s (\rho^2 - 1)} d\rho.$$

We change variable $\frac{\rho^2 - r^2}{r^2 - 1} = z$ and obtain

$$\int_{\mathbb{R}^n \setminus B_r} P_r(y, x) dy = c(n, s) \frac{\pi^{n/2}}{\Gamma(n/2)} \int_0^\infty \frac{1}{z^s (z + 1)} dz.$$

We use (A.14) and the value of $c(n, s)$ from (3.17) and obtain that

$$\int_{\mathbb{R}^n \setminus B_r} P_r(y, x) dy = 1.$$

This completes the proof of Lemma 3.1.26. \square

LEMMA 3.1.27. *For any $r > 0$ and any $x \in B_r$*

$$c(n, s) \int_{B_r} \frac{dy}{(r^2 - |y|^2)^s |x - y|^{n-2s}} = 1. \quad (3.81)$$

PROOF. Let y^* be the inversion of y with center at x (notice that $|y^*| > r$). Then by using (3.70a) and (3.70b) we obtain that

$$\int_{B_r} \frac{dy}{(r^2 - |y|^2)^s |x - y|^{n-2s}} = \int_{\mathbb{R}^n \setminus B_r} \left(\frac{r^2 - |x|^2}{|y^*|^2 - r^2} \right)^s \frac{dy^*}{|x - y^*|^n}.$$

From identity (3.73) the desired result immediately follows. \square

LEMMA 3.1.28. *For any $r > 0$ and any $x \in \mathbb{R}^n \setminus B_r$*

$$\int_{\mathbb{R}^n \setminus B_r} A_r(y) \Phi(x - y) dy = \Phi(x). \quad (3.82)$$

PROOF. We prove the claim for $n \neq 2s$. We insert definitions (3.7) and (3.8) and obtain that

$$\int_{\mathbb{R}^n \setminus B_r} A_r(y) \Phi(x - y) dy = r^{2s} c(n, s) a(n, s) \int_{\mathbb{R}^n \setminus B_r} \frac{1}{(|y|^2 - r^2)^s |y|^n |x - y|^{n-2s}} dy.$$

Let x^* and y^* be the inversion of x , respectively y with center at 0. Using identities (3.69), (3.70a) (3.70c) and (3.70b) we obtain that

$$\int_{\mathbb{R}^n \setminus B_r} A_r(y) \Phi(x - y) dy = \frac{c(n, s) a(n, s)}{|x|^{n-2s}} \int_{B_r} \frac{dy^*}{|x^* - y^*|^{n-2s} (r^2 - |y^*|^2)^s}.$$

From (3.81) it follows that

$$\int_{\mathbb{R}^n \setminus B_r} A_r(y) \Phi(x - y) dy = \frac{a(n, s)}{|x|^{n-2s}},$$

and thus the desired result.

We now prove the claim for $n = 2s$, assuming $r = 1$. We have that

$$\int_{\mathbb{R}^n \setminus B_r} A_r(y) \Phi(x - y) dy = \frac{-1}{\pi^2} \int_{|y| > 1} \frac{\log |y - x|}{\sqrt{y^2 - 1} |y|} dy.$$

We perform the change of variables $v = \frac{1}{y}$, with $|v| \leq 1$. We set $w := \frac{1}{x}$, hence $|w| \leq 1$. Then we have that

$$\int_{\mathbb{R}^n \setminus B_r} A_r(y) \Phi(x - y) dy = \frac{-1}{\pi^2} \int_{|v| \leq 1} \left(\log \frac{|v - w|}{|v|} + \log |x| \right) \frac{dv}{\sqrt{1 - v^2}}.$$

We use the following result (see [19], page 549)

$$\int_{|v| \leq 1} \log |v - a| \frac{dv}{\sqrt{1 - v^2}} = \begin{cases} -\pi \log 2, & \text{if } |a| \leq 1 \\ \pi \log(|a| + (a^2 - 1)^{1/2}) - \pi \log 2, & \text{if } |a| \geq 1. \end{cases} \quad (3.83)$$

We thus obtain

$$\int_{\mathbb{R}^n \setminus B_r} A_r(y) \Phi(x - y) dy = -\frac{1}{\pi} \log |x|,$$

which concludes the proof of the Lemma. \square

LEMMA 3.1.29. *For any $r > 0$, let $x_0 \in B_r$ be a fixed point. For any $x \in \mathbb{R}^n \setminus B_r$*

$$\int_{\mathbb{R}^n \setminus B_r} P_r(y, x_0) \Phi(x - y) dy = \Phi(x - x_0). \quad (3.84)$$

PROOF. We prove the claim for $n \neq 2s$. We have that

$$\int_{\mathbb{R}^n \setminus B_r} P_r(y, x_0) \Phi(x - y) dy = c(n, s) a(n, s) \int_{\mathbb{R}^n \setminus B_r} \frac{(r^2 - |x_0|^2)^s |x - y|^{2s-n} dy}{(|y|^2 - r^2)^s |y - x_0|^n}.$$

Let x^* and y^* be the inversion of x , respectively y with center at x_0 . From (3.69), (3.70a) (3.70b) and (3.70c) we have that

$$\begin{aligned} & \int_{\mathbb{R}^n \setminus B_r} P_r(y, x_0) \Phi(x - y) dy \\ &= c(n, s) a(n, s) \frac{|x^* - x_0|^{n-2s}}{(r^2 - |x_0|^2)^{n-2s}} \int_{B_r} \frac{dy^*}{(r^2 - |y^*|^2)^s |y^* - x^*|^{n-2s}}. \end{aligned}$$

Using (3.81), we obtain that

$$\int_{\mathbb{R}^n \setminus B_r} P_r(y, x_0) \Phi(x - y) dy = \frac{a(n, s)}{|x - x_0|^{n-2s}},$$

which concludes the proof for $n \neq 2s$.

We now prove the claim for $n = 2s$, assuming $r = 1$. We have that

$$\int_{\mathbb{R}^n \setminus B_r} P_r(y, x_0) \Phi(x - y) dy = \frac{-1}{\pi^2} \int_{|y| > 1} \sqrt{\frac{1 - x_0^2}{y^2 - 1}} \frac{\log |y - x|}{|y - x_0|} dy.$$

We perform the change of variables $v = \frac{yx_0 - 1}{y - x_0}$, noticing that $|v| \leq 1$. We set $w := \frac{xx_0 - 1}{x - x_0}$, hence $|w| \leq 1$. Then we have that

$$\int_{\mathbb{R}^n \setminus B_r} P_r(y, x_0) \Phi(x - y) dy = \frac{-1}{\pi^2} \int_{|v| \leq 1} \left(\log \frac{|v - w|}{|v - x_0|} + \log |x - x_0| \right) \frac{dv}{\sqrt{1 - v^2}}.$$

We use identity (3.83) and obtain

$$\int_{\mathbb{R}^n \setminus B_r} P_r(y, x_0) \Phi(x - y) dy = -\frac{1}{\pi} \log |x - x_0|,$$

which concludes the proof. \square

We emphasize here two computations that we used in the proof of Lemma 3.1.26, namely identities (3.76) and (3.80).

PROPOSITION 3.1.30. *For any $\tau > 1$*

$$\int_0^\pi \frac{\sin^{n-2} \theta}{(\tau^2 - 2\tau \cos \theta + 1)^{n/2}} d\theta = \frac{1}{\tau^{n-2}(\tau^2 - 1)} \int_0^\pi \sin^{n-2} \alpha d\alpha. \quad (3.85)$$

PROPOSITION 3.1.31.

$$\pi \prod_{k=1}^{n-2} \int_0^\pi \sin^k \theta d\theta = \frac{\pi^{n/2}}{\Gamma(n/2)}. \quad (3.86)$$

In the next Proposition we introduce yet another integral identity.

PROPOSITION 3.1.32. *Let $\alpha, \beta \in \mathbb{R}$ such that $|\frac{\alpha}{\alpha+\beta}| < 1$. Then*

$$\int_0^\alpha \frac{(\alpha - x)^{s-1}}{x^s(\beta + x)} dx = \frac{\pi}{\sin(\pi s)} \frac{(\alpha + \beta)^{s-1}}{\beta^s}.$$

PROOF. We change the variable $x = \alpha t$ and obtain that

$$\int_0^\alpha \frac{(\alpha - x)^{s-1}}{x^s(\beta + x)} dx = \frac{1}{\beta} \int_0^1 t^{-s}(1-t)^{s-1} \left(1 + \frac{\alpha}{\beta}t\right)^{-1} dt.$$

We use the integral definition (A.18) of the hypergeometric function for $a = 1$, $b = 1 - s$, $c = 1$ and $w = -\frac{\alpha}{\beta}$ (since $|t| < 1$, the integral is convergent) and we obtain that

$$\int_0^1 t^{-s}(1-t)^{-s} \left(1 + \frac{\alpha}{\beta}t\right)^{-1} dz = \frac{\Gamma(s)\Gamma(1-s)}{\Gamma(1)} F\left(1, 1-s, 1, -\frac{\alpha}{\beta}\right).$$

Now we use the linear transformation (A.19c) and compute

$$F\left(1, 1-s, 1, -\frac{\alpha}{\beta}\right) = \left(\frac{\alpha + \beta}{\beta}\right)^{s-1} F\left(1-s, 0, 1, \frac{\alpha}{\alpha + \beta}\right).$$

We use the Gauss expansion in (A.15) and notice that for $k > 0$, all the terms of the sum vanish. We are left with only with the term $k = 0$ and obtain that

$$F\left(1-s, 0, 1, \frac{\alpha}{\alpha + \beta}\right) = 1.$$

Furthermore, from (A.14) it follows that

$$\int_0^\alpha \frac{(\alpha - x)^{s-1}}{x^s(\beta + x)} dx = \frac{\pi}{\sin \pi s} \frac{(\alpha + \beta)^{s-1}}{\beta^s}. \quad \square$$

We explicitly compute here another integral that was used in our computations, namely :

PROPOSITION 3.1.33. *For any $s \in (0, 1/2]$ we have that*

$$\int_0^\infty t^{2s-2} \sin t dt = -\cos(\pi s)\Gamma(2s-1). \quad (3.87)$$

PROOF. We have that

$$\int_0^\infty t^{2s-2} \sin t dt = -\text{Im} \int_0^\infty t^{2s-2} e^{-it} dt. \quad (3.88)$$

We consider the closed path $\Omega_\rho = \partial\left(\left([0, \rho] \times [0, \rho]\right) \cap B_\rho(0)\right)$. We take the contour integral $\int_{\Omega_\rho} z^{2s-2} e^{-z} dz$, and let $\gamma_\rho = \partial B_\rho(0) \cap \left([0, \rho] \times [0, \rho]\right)$ (the boundary of the quarter of the circle). By Cauchy's Theorem, the contour integral is 0 (there are no poles inside Ω_ρ), therefore

$$\int_0^\rho t^{2s-2} e^{-t} dt + \int_{\gamma_\rho} z^{2s-2} e^{-z} dz - i \int_0^\rho (it)^{2s-2} e^{-it} dt = 0.$$

Integrating along γ_ρ , by using polar coordinates $z = \rho e^{i\theta}$ and then the change of variables $\cos \theta = t$ we have that

$$\begin{aligned} \left| \int_{\gamma_\rho} z^{2s-2} e^{-z} dz \right| &= \left| \int_0^{\pi/2} \rho^{2s-1} e^{i\theta(2s-1)} e^{-\rho e^{i\theta}} d\theta \right| \leq \rho^{2s-1} \left| \int_0^{\pi/2} e^{-\rho \cos \theta} d\theta \right| \\ &= \rho^{2s-1} \left| \int_0^1 \frac{e^{-\rho t}}{\sqrt{1-t^2}} dt \right| \\ &\leq \rho^{2s-1} e^{-\rho/2} \left| \int_{1/2}^1 (1-t)^{-1/2} dt \right| + \bar{c} \rho^{2s-1} \left| \int_0^{1/2} e^{-\rho t} dt \right| \\ &= c \rho^{2s-1} e^{-\rho/2} + \bar{c} \rho^{2s-2} (e^{-\rho/2} - 1). \end{aligned}$$

Hence

$$\lim_{\rho \rightarrow \infty} \int_{\gamma_\rho} z^{2s-2} e^{-z} dz = 0$$

and we are left only with the integrals along the real and the imaginary axis, namely

$$\int_0^\infty t^{2s-2} e^{-t} dt = i^{2s-1} \int_0^\infty t^{2s-2} e^{-it} dt.$$

Here the left hand side returns the Gamma function according to definition (A.4). We compute $i^{1-2s} = (\cos(\pi/2) + i \sin(\pi/2))^{1-2s} = \sin(\pi s) + i \cos(\pi s)$ and in (3.88) we obtain that

$$\int_0^\infty t^{2s-2} \sin t dt = -\Gamma(2s-1) \operatorname{Im}(\sin(\pi s) + i \cos(\pi s)) = -\cos(\pi s) \Gamma(2s-1).$$

This concludes the proof of the Proposition. □

3.2. Schauder estimates for the fractional Laplacian

In what follows we assume that $n \geq 2$ and consider $s \in (0, 1)$ to be a fixed quantity. Let f be a given Hölder continuous function and u solving

$$(-\Delta)^s u = f \quad \text{in } B_1. \quad (3.89)$$

We want to study the regularity of u using a very simple method based on the Poisson representation formula and dyadic ball approximation argument. For regularity up to the boundary of weak solutions of the Dirichlet problem, see the very nice paper [125].

More precisely, we prove here that given $f \in C^{0,\alpha}(B_1) \cap C(\overline{B_1})$, then on the half ball u has the regularity of f increased by $2s$.

THEOREM 3.2.1. *Let $s \in (0, 1)$, $\alpha < 1$ and $f \in C^{0,\alpha}(B_1) \cap C(\overline{B_1})$ be a given function with modulus of continuity $\omega(r) := \sup_{|x-y|<r} |f(x) - f(y)|$. Let $u \in L^\infty(\mathbb{R}^n) \cap C^1(B_1)$ be a pointwise solution of $(-\Delta)^s u = f$ in B_1 . Then for any $x, y \in B_{1/2}$ and denoting $\delta := |x - y|$ we have that for $s \leq 1/2$*

$$|u(x) - u(y)| \leq C_{n,s} \left(\delta \|u\|_{L^\infty(\mathbb{R}^n \setminus B_1)} + \delta \sup_{\overline{B_1}} |f| + \int_0^{c\delta} \omega(t) t^{2s-1} dt + \delta \int_\delta^1 \omega(t) t^{2s-2} dt \right) \quad (3.90)$$

while for $s > 1/2$

$$|Du(x) - Du(y)| \leq C_{n,s} \left(\delta \|u\|_{L^\infty(\mathbb{R}^n \setminus B_1)} + \delta \sup_{\overline{B_1}} |f| + \int_0^{c\delta} \omega(t) t^{2s-2} dt + \delta \int_\delta^1 \omega(t) t^{2s-3} dt \right), \quad (3.91)$$

where $C_{n,s}$ and c are positive dimensional constants.

There are other approaches to prove Schauder estimates for the fractional order operators with more general kernels see [68] and references therein. Here we follow the one proposed by Xu-Jia Wang in [149] which is based only on the higher order derivative estimates, that we state here in Lemma 3.97 and on a maximum principle, given in Lemma 3.100.

One of the motivations to study (3.89) comes from the active scalars (see [40]). The 2D incompressible Euler equation

$$\begin{cases} \omega_t + v \nabla \omega = 0 \\ v = (\partial_2 \psi, -\partial_1 \psi) \\ \omega = \Delta \psi \end{cases} \quad (3.92)$$

is one of the well-known active scalar equations. Here v is the velocity, ω the vorticity, ψ the stream function.

The uniqueness was proved by Yudovich (see [153]) under the condition that $\omega(t) \in L^\infty(0, T; L^1(\mathbb{R}^2)) \cap L^\infty(0, T; L^\infty(\mathbb{R}^2))$. Observe that by the Biot-Savart law one has that $v = k * \omega$, where

$$k(x) = \frac{x^\perp}{2\pi|x|^2}.$$

Clearly $k \in L^p_{loc}(\mathbb{R}^2)$, $1 \leq p < 2$ and $k \in L^q(\mathbb{R}^2)$, $q > 2$ near infinity, implying that one must assume $\omega \in L^{p_o}(\mathbb{R}^2) \cap L^{q_o}(\mathbb{R}^2)$, $p_o < 2 < q_o$ to make sure that $v = k * \omega$ is well defined. In particular $p_o = 1$, $q_o = \infty$ will do.

A generalization of the 2D Euler equation is the quasigeostrophic active scalar

$$\begin{cases} \omega_t + v \nabla \omega = 0 \\ v = (\partial_2 \psi, -\partial_1 \psi) \\ -\omega = (-\Delta)^{\frac{1}{2}} \psi \end{cases} \quad (3.93)$$

or more generally when one takes $-\omega = (-\Delta)^s \psi$, $0 < s < 1$. Thus this leads to the study of $k_s * (\Delta)^{-s} \omega$ where $n = 2$ and

$$k_s(x) = \nabla^\perp \frac{C_{n,s}}{|x|^{n-2s}}.$$

We see that the regularity of the stream function can be concluded from that of ω via Schauder estimates.

3.2.1. Hölder estimates for the Riesz potentials. In the next Lemma, we establish that given a bounded function with bounded support, its convolution with the function Φ defined in (3.8) is Hölder continuous.

LEMMA 3.2.2. *Let $s \in (0, 1/2) \cup (1/2, 1)$ be fixed. Let $\Omega \subseteq \mathbb{R}^n$ be a bounded set, the function $f \in L^\infty(\mathbb{R}^n)$ be supported in Ω and u be defined as*

$$u(x) := \int_{\mathbb{R}^n} \frac{f(y)}{|x-y|^{n-2s}} dy. \quad (3.94)$$

Then $u \in C^{0,2s}(\mathbb{R}^n)$ for $s < 1/2$ and $u \in C^{1,2s-1}$ for $s > 1/2$.

The proof of this Lemma takes inspiration from [153], where some bounds are obtained in the case $s = 1/2$. Check also Lemma 3.1 in [56] for other considerations.

PROOF. Let $s < 1/2$ be fixed. We consider $x_1, x_2 \in \mathbb{R}^n$ and denote by $\delta := |x_1 - x_2|$. We notice that in the course of the proof, the constants may change value from line to line. We have that

$$|u(x_1) - u(x_2)| \leq \|f\|_{L^\infty(\mathbb{R}^n)} \int_{\Omega} \left| \frac{1}{|x_1 - y|^{n-2s}} - \frac{1}{|x_2 - y|^{n-2s}} \right| dy.$$

Using (3.44) (with Ω instead of B_R) we obtain that

$$|u(x_1) - u(x_2)| \leq \|f\|_{L^\infty(\mathbb{R}^n)} C \delta^{2s}, \quad (3.95)$$

where $C = C(n, s)$ is a positive constant. To prove the bound for $s > 1/2$, thanks to Lemma 4.1 in [90] we have that

$$Du(x) = \int_{\Omega} D\Phi(x-y)f(y) dy = \int_{\Omega} \frac{f(y)}{|x-y|^{n-2s+1}} dy. \quad (3.96)$$

The proof then follows as for $s < 1/2$, and one gets that

$$|Du(x_1) - Du(x_2)| \leq \|f\|_{L^\infty(\mathbb{R}^n)} \int_{\Omega} \left| \frac{1}{|x_1 - y|^{n-2s}} - \frac{1}{|x_2 - y|^{n-2s}} \right| dy \leq C \|f\|_{L^\infty(\mathbb{R}^n)} \delta^{2s-1},$$

where $C = C(n, s)$ is a positive constant. This concludes the proof of the Lemma. \square

REMARK 3.2.3. On Ω one has the following bounds. For $x_1, x_2 \in \Omega$

$$|u(x_1) - u(x_2)| \leq \begin{cases} C|x_1 - x_2| \left(1 + |x_1 - x_2|^{2s-1}\right) & \text{for } s < 1/2 \\ C|x_1 - x_2| \left(1 + |\ln |x_1 - x_2||\right) & \text{for } s = 1/2, \end{cases}$$

and

$$|Du(x_1) - Du(x_2)| \leq C|x_1 - x_2| \left(1 + |x_1 - x_2|^{2s-2}\right) \text{ for } s > 1/2,$$

where $C = C(n, s, f, \Omega)$ is a positive constant depending on n, s the L^∞ norm of f and the diameter of Ω .

3.2.2. Some useful estimates. In this subsection we introduce some useful estimates, using the representation formulas in Theorems 3.1.20 and 3.1.5. The interested reader can also check [74], where Cauchy-type estimates for the derivatives of s -harmonic functions are proved using the Riesz and Poisson kernel.

We fix $r > 0$.

LEMMA 3.2.4. *Let $u \in L^\infty(\mathbb{R}^n) \cap C(\mathbb{R}^n \setminus B_r)$ be such that $(-\Delta)^s u(x) = 0$ for any x in B_r . Then for any $\alpha \in \mathbb{N}_0^n$*

$$\|D^\alpha u\|_{L^\infty(B_{r/2})} \leq cr^{-|\alpha|} \|u\|_{L^\infty(\mathbb{R}^n \setminus B_r)}, \quad (3.97)$$

where $c = c(n, s, \alpha)$ is a positive constant.

PROOF. We notice that it is enough to prove (3.97) for $r = 1$, i.e.

$$\|D^\alpha u\|_{L^\infty(B_{1/2})} \leq c \|u\|_{L^\infty(\mathbb{R}^n \setminus B_1)}. \quad (3.98)$$

Indeed, if (3.98) holds, then by rescaling, namely letting $y = rx$ and $v(y) = u(x)$ for $x \in B_1$, we have that $D^\alpha u(x) = r^{|\alpha|} D^\alpha v(y)$. Hence $r^{|\alpha|} |D^\alpha v(y)| = |D^\alpha u(x)| \leq c \|u\|_{L^\infty(\mathbb{R}^n \setminus B_1)} = c \|v\|_{L^\infty(\mathbb{R}^n \setminus B_r)}$ and one gets the original estimate for any r .

We use the representation formula given in Theorem 3.1.5. By inserting definition (3.9), we have that in B_1

$$\begin{aligned} u(x) &= \int_{\mathbb{R}^n \setminus B_1} u(y) P_1(y, x) dy \\ &= c(n, s) \int_{\mathbb{R}^n \setminus B_r} u(y) \frac{(1 - |x|^2)^s}{(|y|^2 - 1)^s} \frac{dy}{|x - y|^n}. \end{aligned}$$

Let $x \in B_{1/2}$. We take the j^{th} derivative of u and have that

$$\begin{aligned} &D_j u(x) \\ &= c(n, s) \int_{\mathbb{R}^n \setminus B_1} u(y) D_j \left[\frac{(1 - |x|^2)^s}{(|y|^2 - 1)^s} \frac{1}{|x - y|^n} \right] dy \\ &= c(n, s) \int_{\mathbb{R}^n \setminus B_r} \frac{u(y)}{(|y|^2 - 1)^s} \left[\frac{(-2sx_j)(1 - |x|^2)^{s-1}}{|x - y|^n} + (-n) \frac{(1 - |x|^2)^s (x_j - y_j)}{|x - y|^{n+2}} \right] dy. \end{aligned}$$

Therefore renaming the constants (even from line to line),

$$|Du(x)| \leq c_{n,s} \int_{\mathbb{R}^n \setminus B_1} \frac{|u(y)|}{(|y|^2 - 1)^s} \left[\frac{|x|(1 - |x|^2)^{s-1}}{|x - y|^n} + \frac{(1 - |x|^2)^s}{|x - y|^{n+1}} \right] dy. \quad (3.99)$$

Given that $|x| \leq 1/2$ we have that $3/4 \leq 1 - |x|^2 \leq 1$ and $|x - y| \geq |y|/2$ and so

$$|Du(x)| \leq c_{n,s} \|u\|_{L^\infty(\mathbb{R}^n \setminus B_1)} \int_{\mathbb{R}^n \setminus B_1} \left[\frac{1}{(|y| - 1)^s |y|^n} + \frac{1}{(|y| - 1)^s |y|^{n+1}} \right] dy.$$

Passing to polar coordinates and renaming the constants, we have that

$$|Du(x)| \leq c_{n,s} \|u\|_{L^\infty(\mathbb{R}^n \setminus B_1)} \left[\int_1^\infty (\rho - 1)^{-s} \rho^{-1} d\rho + \int_1^\infty (\rho - 1)^{-s} \rho^{-2} d\rho \right].$$

Now we compute

$$\int_1^\infty (\rho - 1)^{-s} \rho^{-1} d\rho = \int_1^2 (\rho - 1)^{-s} \rho^{-1} d\rho + \int_2^\infty (\rho - 1)^{-s} \rho^{-1} d\rho \leq C$$

and likewise,

$$\int_1^\infty (\rho - 1)^{-s} \rho^{-2} d\rho \leq C.$$

It follows that

$$|Du(x)| \leq c_{n,s} \|u\|_{L^\infty(\mathbb{R}^n \setminus B_1)} \quad \text{for any } x \in B_{1/2}.$$

By reiterating the computation, we obtain the conclusion for the α derivative. This proves the estimate (3.98), thus (3.97) by rescaling. \square

LEMMA 3.2.5. *Let $f \in C^{0,\varepsilon}(B_r) \cap C(\overline{B_r})$ be a given function and $u \in C^1(B_r) \cap L^\infty(\mathbb{R}^n)$ be a pointwise solution of*

$$\begin{cases} (-\Delta)^s u = f & \text{in } B_r, \\ u = 0 & \text{in } \mathbb{R}^n \setminus B_r. \end{cases}$$

Then

$$\|u\|_{L^\infty(B_r)} \leq cr^{2s} \sup_{\overline{B_r}} |f|, \quad (3.100)$$

where $c = c(n, s)$ is a positive constant. Furthermore, for $s > 1/2$

$$\|Du\|_{L^\infty(B_{r/2})} \leq \bar{c}r^{2s-1} \sup_{\overline{B_r}} |f|, \quad (3.101)$$

where $\bar{c} = \bar{c}(n, s)$ is a positive constant.

PROOF. We notice that it is enough to prove (3.100) and (3.101) for $r = 1$, i.e.

$$\|u\|_{L^\infty(B_1)} \leq c \sup_{\overline{B_1}} |f| \quad (3.102)$$

and

$$\|Du\|_{L^\infty(B_{1/2})} \leq \bar{c} \sup_{\overline{B_1}} |f|. \quad (3.103)$$

Indeed, by rescaling, we let $y = rx$ and $v(y) = u(x)$ we have that $(-\Delta)^s v(y) = r^{-2s}(-\Delta)^s u(x)$, while $rDv(y) = Du(x)$ and one gets the original estimates for any r .

We take \tilde{f} to be a continuous extension of f , namely let $\tilde{f} \in C_c^{0,\varepsilon}(\mathbb{R}^n)$ be such that

$$\tilde{f} = \begin{cases} f & \text{in } B_1 \\ 0 & \text{in } \mathbb{R}^n \setminus B_{3/2} \end{cases}$$

and $\sup_{\mathbb{R}^n} |\tilde{f}| \leq C \sup_{\overline{B_1}} |f|$. Let

$$\tilde{u}(x) := \tilde{f} * \Phi(x) = a(n, s) \int_{\mathbb{R}^n} \frac{\tilde{f}(y)}{|x-y|^{n-2s}} dy. \quad (3.104)$$

Then $\tilde{u} \in L_s^1(\mathbb{R}^n) \cap C^{2s+\varepsilon}(\mathbb{R}^n)$ (according to Lemmata 3.1.18 and 3.1.19) Thanks to Theorem 3.1.20, we have that $(-\Delta)^s \tilde{u} = \tilde{f}$ pointwise in \mathbb{R}^n . Hence, thanks to the definition of \tilde{f} , $(-\Delta)^s(\tilde{u} - u) = 0$ in B_1 . Moreover, $\tilde{u} - u = \tilde{u}$ in $\mathbb{R}^n \setminus B_1$ and from Theorem 3.1.5 we have that in B_1

$$(\tilde{u} - u)(x) = \int_{\mathbb{R}^n \setminus B_1} \tilde{u}(y) P_1(y, x) dy. \quad (3.105)$$

We notice at first that by definition (3.104) and passing to polar coordinates, we obtain for any positive constant \tilde{c} that

$$\|\tilde{u}\|_{L^\infty(B_{\tilde{c}})} \leq a_{n,s} \sup_{\mathbb{R}^n} |\tilde{f}| \int_0^{\tilde{c}+3/2} \rho^{2s-1} d\rho \leq c_{n,s} \sup_{\overline{B_1}} |f|. \quad (3.106)$$

By renaming constants, we also have that

$$\begin{aligned} \|\tilde{u} - u\|_{L^\infty(B_1)} &\leq \int_{B_2 \setminus B_1} |\tilde{u}(y)| P_1(y, x) dy + \int_{\mathbb{R}^n \setminus B_2} |\tilde{u}(y)| P_1(y, x) dy \\ &\leq \|\tilde{u}\|_{L^\infty(B_2)} + I \\ &\leq c_{n,s} \sup_{\overline{B_1}} |f| + I. \end{aligned} \quad (3.107)$$

Inserting the definition (3.9) and using for $|y| \geq 2$ the bounds $|y - x| \geq |y|/2$ and $|y|^2 - 1 \geq |y|^2/2$ we have that

$$\begin{aligned} I &\leq c(n, s) \int_{\mathbb{R}^n \setminus B_2} \frac{|\tilde{u}(y)|}{(|y|^2 - 1)^s |x - y|^n} dy \\ &\leq c_{n, s} \int_{\mathbb{R}^n \setminus B_2} \frac{|\tilde{u}(y)|}{|y|^{n+2s}} dy. \end{aligned}$$

We estimate the L_s^1 norm of \tilde{u} as follows

$$\begin{aligned} \|\tilde{u}\|_{L_s^1(\mathbb{R}^n \setminus B_2)} &= \int_{\mathbb{R}^n \setminus B_2} \frac{|\tilde{u}(y)|}{|y|^{n+2s}} dy \\ &\leq a(n, s) \int_{\mathbb{R}^n \setminus B_2} |y|^{-n-2s} \left[\int_{B_{3/2}} \frac{|\tilde{f}(t)|}{|y - t|^{n-2s}} dt \right] dy \\ &\leq a(n, s) \sup_{\mathbb{R}^n} |\tilde{f}| \int_{B_{3/2}} \left[\int_{\mathbb{R}^n \setminus B_2} |y|^{-n-2s} |y - t|^{2s-n} dy \right] dt. \end{aligned} \quad (3.108)$$

We use that $|y - t| \geq |y|/4$ and passing to polar coordinates we get that

$$\|\tilde{u}\|_{L_s^1(\mathbb{R}^n \setminus B_2)} \leq a_{n, s} \sup_{\mathbb{R}^n} |\tilde{f}| \int_2^\infty \rho^{-n-1} d\rho = a_{n, s} \sup_{\overline{B_1}} |f|. \quad (3.109)$$

Hence

$$I \leq c_{n, s} \sup_{\overline{B_1}} |f|.$$

It follows in (3.107) (eventually renaming the constants) that

$$\|\tilde{u} - u\|_{L^\infty(B_1)} \leq c_{n, s} \sup_{\overline{B_1}} |f|. \quad (3.110)$$

By the triangle inequality, we have that

$$\|u\|_{L^\infty(B_1)} \leq \|\tilde{u}\|_{L^\infty(B_1)} + \|\tilde{u} - u\|_{L^\infty(B_1)}.$$

Hence by using (3.106) and (3.110) we obtain that

$$\|u\|_{L^\infty(B_1)} \leq c_{n, s} \sup_{\overline{B_1}} |f|,$$

that is the desired estimate (3.102), hence (3.100) after rescaling.

In order to prove (3.103), we take $x \in B_{1/2}$ and obtain by the triangle inequality that

$$|Du(x)| \leq |D(\tilde{u} - u)(x)| + |D\tilde{u}(x)|. \quad (3.111)$$

We notice that in the next computations the constants may change value from line to line. By using (3.105) and (3.99), for $|x| \leq 1/2$ (hence $|y - x| \geq |y|/2$) we obtain that

$$\begin{aligned} |D(\tilde{u} - u)(x)| &\leq c_{n, s} \int_{\mathbb{R}^n \setminus B_1} \frac{|\tilde{u}(y)|}{(|y|^2 - 1)^s |y|^n} dy \\ &\quad + c_{n, s} \int_{\mathbb{R}^n \setminus B_1} \frac{|\tilde{u}(y)|}{(|y|^2 - 1)^s |y|^{n+1}} dy \\ &= c_{n, s} (I_1 + I_2). \end{aligned} \quad (3.112)$$

We compute by passing to polar coordinates that

$$\int_{B_2 \setminus B_1} \frac{|\tilde{u}(y)|}{(|y|^2 - 1)^s |y|^n} dy \leq c_{n, s} \|\tilde{u}\|_{L^\infty(B_2)} \leq c_{n, s} \sup_{\overline{B_1}} |f|,$$

according to (3.106). Moreover, for $|y| \geq 2$ we have that $|y|^2 - 1 \geq |y|^2/2$ and so

$$\int_{\mathbb{R}^n \setminus B_2} \frac{|\tilde{u}(y)|}{(|y|^2 - 1)^s |y|^n} dy \leq \int_{\mathbb{R}^n \setminus B_2} \frac{|\tilde{u}(y)|}{|y|^{2s+n}} dy \leq a_{n, s} \sup_{\overline{B_1}} |f|$$

thanks to (3.108) and (3.109). Hence

$$I_1 \leq c_{n,s} \sup_{\overline{B_1}} |f|.$$

We split also integral I_2 into two and by passing to polar coordinates, we get that

$$\int_{B_2 \setminus B_1} \frac{|\tilde{u}(y)|}{(|y|^2 - 1)^s |y|^{n+1}} dy \leq c_{n,s} \|\tilde{u}\|_{L^\infty(B_2)} \leq c_{n,s} \sup_{\overline{B_1}} |f|$$

again by (3.106). Also, using definition (3.104) of \tilde{u} and for $|y| \geq 2$ the fact that $|y|^2 - 1 \geq |y|^2/2$, we get

$$\int_{\mathbb{R}^n \setminus B_2} \frac{|\tilde{u}(y)|}{(|y|^2 - 1)^2 |y|^{n+1}} dy \leq a(n, s) \int_{\mathbb{R}^n \setminus B_2} |y|^{-n-2s-1} \left[\int_{B_{3/2}} \frac{|\tilde{f}(t)|}{|y-t|^{n-2s}} dt \right] dy.$$

We have that $|y-t| \geq |y|/4$ and obtain that

$$\int_{\mathbb{R}^n \setminus B_2} \frac{|\tilde{u}(y)|}{(|y|^2 - 1)^2 |y|^{n+1}} dy \leq a_{n,s} \sup_{\overline{B_1}} |f|.$$

It follows that

$$I_2 \leq c_{n,s} \sup_{\overline{B_1}} |f|.$$

Inserting the bounds on I_1 and I_2 into (3.112), we finally obtain that

$$|D(\tilde{u} - u)(x)| \leq c_{n,s} \sup_{\overline{B_1}} |f|. \quad (3.113)$$

On the other hand, for $s > 1/2$, using (3.96) we get that

$$D\tilde{u}(x) = a(n, s) \int_{B_{3/2}} \frac{\tilde{f}(y)}{|x-y|^{n-2s+1}} dy$$

and therefore by passing to polar coordinates

$$\begin{aligned} |D\tilde{u}(x)| &\leq a_{n,s} \sup_{\overline{B_1}} |f| \int_{B_{3/2}} |x-y|^{2s-n-1} dy \leq a_{n,s} \sup_{\overline{B_1}} |f| \int_0^2 \rho^{2s-2} d\rho \\ &= a_{n,s} \sup_{\overline{B_1}} |f|. \end{aligned}$$

This and (3.113) finally allow us to conclude from (3.111) that

$$|Du(x)| \leq \bar{c} \sup_{\overline{B_1}} |f|$$

for any $x \in B_{1/2}$, therefore the bound in (3.103). From this after rescaling, we obtain the estimate in (3.101). \square

3.2.3. A proof of Schauder estimates. In this subsection we give a simple proof of some Schauder estimates related to the fractional Laplacian, as stated in Theorem 3.2.1. As we see by substituting in (3.90) and (3.91) that $\omega(r) \leq Cr^\alpha$, we obtain for $s \leq 1/2$

$$|u(x) - u(y)| \leq C_{n,s} \delta \left(\|u\|_{L^\infty(\mathbb{R}^n \setminus B_1)} + \sup_{\overline{B_1}} |f| + \delta^{\alpha+2s-1} \right),$$

hence $u \in C^{0,2s+\alpha}(B_{1/2})$ as long as $\alpha < 1 - 2s$ and Lipschitz if $\alpha > 1 - 2s$. For $s > 1/2$ we have that

$$|Du(x) - Du(y)| \leq C_{n,s} \delta \left(\|u\|_{L^\infty(\mathbb{R}^n \setminus B_1)} + \sup_{\overline{B_1}} |f| + \delta^{\alpha+2s-2} \right).$$

Hence if $\alpha \leq 2 - 2s$ then $u \in C^{1,\alpha+2s-1}(B_{1/2})$ while for $2 - 2s \leq \alpha < 1$ the derivative Du is Lipschitz in $B_{1/2}$. The proof takes its inspiration from [149], where a similar result is proved for the classical case of the Laplacian.

We prove here the case $s > 1/2$, noting that for $s \leq 1/2$ the proof follows in the same way, using the lower order estimates.

PROOF OF THEOREM 3.2.1. For $k = 1, 2, \dots$, we denote by $B_k := B_{\rho^k}(0)$, where $\rho = 1/2$ and let u_k be a solution of

$$\begin{cases} (-\Delta)^s u_k = f(0) & \text{in } B_k \\ u_k = u & \text{in } \mathbb{R}^n \setminus B_k. \end{cases}$$

Then we have that

$$\begin{cases} (-\Delta)^s(u_k - u) = f(0) - f & \text{in } B_k \\ u_k - u = 0 & \text{in } \mathbb{R}^n \setminus B_k. \end{cases}$$

We remark that in the next computations, the constants may change value from line to line. Thanks to (3.100), we get that

$$\begin{aligned} \|u_k - u\|_{L^\infty(B_k)} &\leq c_{n,s} \rho^{2ks} \sup_{B_k} |f(0) - f| \\ &\leq c_{n,s} \rho^{2ks} \omega(\rho^k). \end{aligned} \quad (3.114)$$

Using (3.101), we obtain that

$$\|D(u_k - u)\|_{L^\infty(B_{k+1})} \leq c_{n,s} \rho^{(2s-1)k} \omega(\rho^k). \quad (3.115)$$

From here, sending k to infinity, for $s > 1/2$ it yields that

$$\lim_{k \rightarrow \infty} Du_k(0) = Du(0). \quad (3.116)$$

Furthermore,

$$\begin{cases} (-\Delta)^s(u_k - u_{k+1}) = 0 & \text{in } B_{k+1} \\ u_k - u_{k+1} = u_k - u & \text{in } B_k \setminus B_{k+1} \\ u_k - u_{k+1} = 0 & \text{in } \mathbb{R}^n \setminus B_k, \end{cases}$$

hence from (3.97) we have that

$$\|D(u_k - u_{k+1})\|_{L^\infty(B_{k+2})} \leq c_{n,s} \rho^{-(k+1)} \sup_{B_k \setminus B_{k+1}} |u_k - u|$$

and

$$\|D^2(u_k - u_{k+1})\|_{L^\infty(B_{k+2})} \leq c_{n,s} \rho^{-2(k+1)} \sup_{B_k \setminus B_{k+1}} |u_k - u|.$$

Using now (3.114), we get that

$$\|D(u_k - u_{k+1})\|_{L^\infty(B_{k+2})} \leq c_{n,s} \rho^{(2s-1)k} \omega(\rho^k) \quad (3.117)$$

and

$$\|D^2(u_k - u_{k+1})\|_{L^\infty(B_{k+2})} \leq c_{n,s} \rho^{(2s-2)k} \omega(\rho^k). \quad (3.118)$$

Let us fix $s > 1/2$. Then for any given point z near the origin we have that

$$\begin{aligned} |Du(z) - Du(0)| &\leq |Du_k(z) - Du(z)| + |Du_k(0) - Du(0)| + |Du_k(z) - Du_k(0)| \\ &= A_1 + A_2 + A_3. \end{aligned} \quad (3.119)$$

For $k \in \mathbb{N}^*$ fixed, we take z such that $\rho^{k+2} \leq |z| \leq \rho^{k+1}$. Using (3.115) we get that

$$A_1 \leq c_{n,s} \rho^{(2s-1)k} \omega(\rho^k).$$

Taking into account (3.116) and using (3.117), we have that

$$A_2 \leq \sum_{j=k}^{\infty} |Du_j(0) - Du_{j+1}(0)| \leq c_{n,s} \sum_{j=k}^{\infty} \rho^{(2s-1)j} \omega(\rho^j),$$

therefore by renaming the constants

$$\begin{aligned} A_1 + A_2 &\leq c_{n,s} \rho^{(2s-1)k} \omega(\rho^k) + c_{n,s} \sum_{j=k}^{\infty} \rho^{(2s-1)j} \omega(\rho^j) \\ &\leq c_{n,s} \sum_{j=k}^{\infty} \rho^{(2s-1)j} \omega(\rho^j). \end{aligned}$$

For the positive constant $c_s = (2s-1)/(\rho^{1-2s} - 1)$ and any $j = k, k+1, \dots$ we have that

$$\rho^{(2s-1)j} = c_s \int_{\rho^j}^{\rho^{j-1}} t^{2s-2} dt.$$

Since ω is an increasing function, we obtain that

$$\omega(\rho^j) \rho^{(2s-1)j} = c_s \omega(\rho^j) \int_{\rho^j}^{\rho^{j-1}} t^{2s-2} dt \leq c_s \int_{\rho^j}^{\rho^{j-1}} \omega(t) t^{2s-2} dt,$$

hence given that $8|z| \geq \rho^{k-1}$

$$\begin{aligned} \sum_{j=k}^{\infty} \rho^{(2s-1)j} \omega(\rho^j) &\leq c_s \sum_{j=k}^{\infty} \int_{\rho^j}^{\rho^{j-1}} \omega(t) t^{2s-2} dt \leq c_s \int_0^{\rho^{k-1}} \omega(t) t^{2s-2} dt \\ &\leq c_s \int_0^{8|z|} \omega(t) t^{2s-2} dt. \end{aligned}$$

Therefore,

$$A_1 + A_2 \leq c_{n,s} \int_0^{8|z|} \omega(t) t^{2s-2} dt. \quad (3.120)$$

Moreover, for $j = 0, 1, \dots, k-1$ we consider $h_j := u_{j+1} - u_j$ and have that

$$A_3 \leq \sum_{j=0}^{k-1} |Dh_j(z) - Dh_j(0)| + |Du_0(z) - Du_0(0)|.$$

By the mean value theorem, there exists $\theta \in (0, |z|)$ such that

$$|Dh_j(z) - Dh_j(0)| \leq |z| |D^2 h_j(\theta)|$$

and since $|z| \leq \rho^{k+1}$, thanks to (3.118) we obtain that

$$|D^2 h_j(\theta)| \leq c_{n,s} \rho^{(2s-2)j} \omega(\rho^j).$$

Hence

$$\sum_{j=0}^{k-1} |Dh_j(z) - Dh_j(0)| \leq c_{n,s} |z| \sum_{j=0}^{k-1} \rho^{(2s-2)j} \omega(\rho^j) = c_{n,s} |z| \left(\sup_{\overline{B_1}} |f| + \sum_{j=1}^{k-1} \rho^{(2s-2)j} \omega(\rho^j) \right).$$

As previously done, we have that for the positive constant $c_s = (2-2s)/(1 - \rho^{2-2s})$ and $j = 1, \dots, k-1$

$$\rho^{(2s-2)j} = c_s \int_{\rho^j}^{\rho^{j-1}} t^{2s-3} dt$$

and since ω is increasing

$$\omega(\rho^j) \rho^{(2s-2)j} \leq c_s \int_{\rho^j}^{\rho^{j-1}} \omega(t) t^{2s-3} dt.$$

It follows that

$$\begin{aligned} \sum_{j=1}^{k-1} \rho^{(2s-2)j} \omega(\rho^j) &\leq c_s \sum_{j=1}^{k-1} \int_{\rho^j}^{\rho^{j+1}} \omega(t) t^{2s-3} dt \leq c_s \int_{\rho^{k-1}}^1 \omega(t) t^{2s-3} dt \\ &\leq c_s \int_{|z|}^1 \omega(t) t^{2s-3} dt, \end{aligned}$$

since $|z| \leq \rho^{k-1}$. Therefore,

$$\sum_{j=1}^{k-1} |Dh_j(z) - Dh_j(0)| \leq c_{n,s} |z| \int_{|z|}^1 \omega(t) t^{2s-3} dt.$$

Moreover, let

$$v_0(x) := k_{n,s} f(0) (1 - |x|^2)_+^s \quad \text{for } x \in \mathbb{R}^n.$$

Then using the result in Subsection 2.1.4 (check there also the explicit value of $k_{n,s}$) we have in B_1 that $(-\Delta)^s v_0(x) = f(0)$. Then the function $u_0 - v_0$ is s -harmonic in B_1 , with boundary data u . We have that

$$|Du_0(z) - Du_0(0)| \leq |z| |D^2 u_0(\theta)| \leq |z| (|D^2(u_0 - v_0)(\theta)| + |D^2 v_0(\theta)|).$$

Using the estimate in (3.97) we have for $\theta \in (0, |z|)$

$$|D^2(u_0 - v_0)(\theta)| \leq c_{n,s} \|u\|_{L^\infty(\mathbb{R}^n \setminus B_1)}.$$

Moreover, $|D^2 v_0(\theta)|$ is bounded. It follows that

$$|Du_0(z) - Du_0(0)| \leq c_{n,s} |z| \|u\|_{L^\infty(\mathbb{R}^n \setminus B_1)},$$

hence

$$A_3 \leq c_{n,s} |z| \left(\sup_{\overline{B_1}} |f| + \|u\|_{L^\infty(\mathbb{R}^n \setminus B_1)} + \int_{|z|}^1 \omega(t) t^{2s-3} dt \right).$$

Inserting this and (3.120) into (3.119) we finally obtain that

$$\begin{aligned} |Du(z) - Du(0)| &\leq C_{n,s} \left[|z| \left(\|u\|_{L^\infty(\mathbb{R}^n \setminus B_1)} + \sup_{\overline{B_1}} |f| \right) + \int_0^{|z|} \omega(t) t^{2s-2} dt \right. \\ &\quad \left. + |z| \int_{|z|}^1 \omega(t) t^{2s-3} dt \right]. \end{aligned}$$

From this the conclusion plainly follows. This concludes the proof of the Theorem. \square

Extension problems

ABSTRACT. We discuss in this chapter an extension procedure for two integral (nonlocal) operators, the fractional Laplacian and the Marchaud derivative. We present at first two applications for the fractional Laplacian: the water wave model and a model related to crystal dislocations, making clear how the extension problem appears in these models. We then discuss in detail this harmonic extension problem via the Fourier transform. Furthermore, we prove that the (nonlocal) Marchaud fractional derivative in \mathbb{R} can be obtained from a parabolic extension problem with an extra (positive) variable as the operator that maps the heat conduction equation to the Neumann condition. Some properties of the fractional derivative are deduced from those of the local operator. In particular we prove a Harnack inequality for Marchaud-stationary functions.

We dedicate this chapter to obtaining the fractional Laplacian and the Marchaud derivative from an extension procedure, as the behavior on the trace of two local operators, defined in an extra-dimension space. We present at first two applications, the water wave model and the Peierls-Nabarro model related to crystal dislocations. We show that the extension operator related to the half-Laplacian arises in the theory of water waves of irrotational, incompressible, inviscid fluids in the small amplitude, long wave regime. The mathematical framework of crystal dislocation is related to the Peierls-Nabarro model and in this context we obtain that at a macroscopic level, dislocations tend to concentrate at single points, following the natural periodicity of the crystal. We then discuss¹ in detail the extension problem via the Fourier transform. We conclude this chapter by discussing the extension operator related to the Marchaud fractional derivative. As an application of this, we give a proof of a Harnack inequality for Marchaud-stationary functions.

4.1. The harmonic extension of the fractional Laplacian

The harmonic extension of the fractional Laplacian in the framework considered here is due to Luis Caffarelli and Luis Silvestre (we refer to [28] for details). We also recall that this extension procedure was obtained by S. A. Molčanov and E. Ostrovskii in [116] by probabilistic methods (roughly speaking “embedding” a long jump random walk in \mathbb{R}^n into a classical random walk in one dimension more, see Figure 4.1).

The idea of this extension procedure is that the nonlocal operator $(-\Delta)^s$ acting on functions defined on \mathbb{R}^n may be reduced to a local operator, acting on functions defined in the higher-dimensional half-space $\mathbb{R}_+^{n+1} := \mathbb{R}^n \times (0, +\infty)$. Indeed, take $U: \mathbb{R}_+^{n+1} \rightarrow \mathbb{R}$ solution to the equation

$$\begin{cases} \operatorname{div}\left(y^{1-2s}\nabla U(x, y)\right) = 0 & \text{in } \mathbb{R}_+^{n+1} \\ U(x, 0) = u(x) & \text{in } \mathbb{R}^n. \end{cases} \quad (4.1)$$

¹Though we do not develop this approach here, it is worth mentioning that extended problems arise naturally also from the probabilistic interpretation described in Chapter 1. Roughly speaking, a stochastic process with jumps in \mathbb{R}^n can often be seen as the “trace” of a classical stochastic process in $\mathbb{R}^n \times [0, +\infty)$ (i.e., each time that the classical stochastic process in $\mathbb{R}^n \times [0, +\infty)$ hits $\mathbb{R}^n \times \{0\}$ it induces a jump process over \mathbb{R}^n). Similarly, stochastic process with jumps may also be seen as classical processes at discrete, random, time steps.

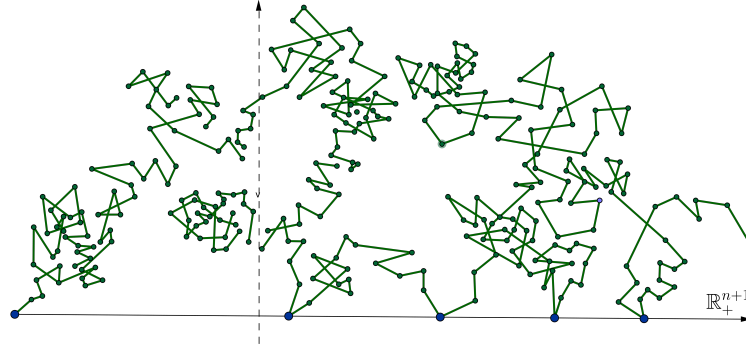

FIGURE 4.1. The random walk with jumps in \mathbb{R}^n can be seen as a classical random walk in \mathbb{R}^{n+1}

Then up to constants one has that

$$-\lim_{y \rightarrow 0^+} \left(y^{1-2s} \partial_y U(x, y) \right) = (-\Delta)^s u(x).$$

4.1.1. Water wave model. Let us consider the half space $\mathbb{R}_+^{n+1} = \mathbb{R}^n \times (0, +\infty)$ endowed with the coordinates $x \in \mathbb{R}^n$ and $y \in (0, +\infty)$. We show that the half-Laplacian (namely when $s = 1/2$) arises when looking for a harmonic function in \mathbb{R}_+^{n+1} with given data on $\mathbb{R}^n \times \{y = 0\}$. Thus, let us consider the following local Dirichlet-to-Neumann problem:

$$\begin{cases} \Delta U = 0 & \text{in } \mathbb{R}_+^{n+1}, \\ U(x, 0) = u(x) & \text{for } x \in \mathbb{R}^n. \end{cases}$$

The function U is the harmonic extension of u , we write $U = Eu$, and define the operator \mathcal{L} as

$$\mathcal{L}u(x) := -\partial_y U(x, 0). \quad (4.2)$$

We claim that

$$\mathcal{L} = \sqrt{-\Delta_x}, \quad (4.3)$$

in other words

$$\mathcal{L}^2 = -\Delta_x.$$

Indeed, by using the fact that $E(\mathcal{L}u) = -\partial_y U$ (that can be proved, for instance, by using the Poisson kernel representation for the solution), we obtain that

$$\begin{aligned} \mathcal{L}^2 u(x) &= \mathcal{L}(\mathcal{L}u)(x) \\ &= -\partial_y E(\mathcal{L}u)(x, 0) \\ &= -\partial_y (-\partial_y U)(x, 0) \\ &= (\partial_{yy} U + \Delta_x U - \Delta_x U)(x, 0) \\ &= \Delta U(x, 0) - \Delta u(x) \\ &= -\Delta u(x), \end{aligned}$$

which concludes the proof of (4.3).

One remark in the above calculation lies in the choice of the sign of the square root of the operator. Namely, if we set $\tilde{\mathcal{L}}u(x) := \partial_y U(x, 0)$, the same computation as above would give that $\tilde{\mathcal{L}}^2 = -\Delta$. In a sense, there is no surprise that a quadratic equation offers indeed two possible solutions. But a natural question is how to choose the “right” one.

There are several reasons to justify the sign convention in (4.2). One reason is given by spectral theory, that makes the (fractional) Laplacian a negative defined operator. Let us discuss a purely

geometric justification, in the simpler $n = 1$ -dimensional case. We wonder how the solution of the problem

$$\begin{cases} (-\Delta)^s u = 1 & \text{in } (-1, 1), \\ u = 0 & \text{in } \mathbb{R} \setminus (-1, 1). \end{cases} \quad (4.4)$$

should look like in the extended variable y . First of all, by Maximum Principle (recall Theorems 2.1.7 and 2.1.8), we have that u is positive² when $x \in (-1, 1)$ (since this is an s -superharmonic function, with zero data outside).

Then the harmonic extension U in $y > 0$ of a function u which is positive in $(-1, 1)$ and vanishes outside $(-1, 1)$ should have the shape of an elastic membrane over the halfplane \mathbb{R}_+^2 that is constrained to the graph of u on the trace $\{y = 0\}$.

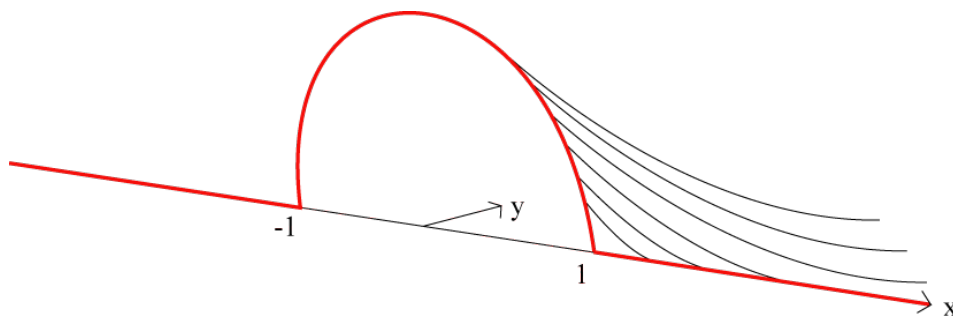

FIGURE 4.2. The harmonic extension

We give a picture of this function U in Figure 4.2. Notice from the picture that $\partial_y U(x, 0)$ is negative, for any $x \in (-1, 1)$. Since $(-\Delta)^s u(x)$ is positive, we deduce that, to make our picture consistent with the maximum principle, we need to take the sign of \mathcal{L} opposite to that of $\partial_y U(x, 0)$. This gives a geometric justification of (4.2), which is only based on maximum principles (and on “how classical harmonic functions look like”).

We show now that the operator \mathcal{L} arises in the theory of water waves of irrotational, incompressible, inviscid fluids in the small amplitude, long wave regime.

Consider a particle moving in the sea, which is, for us, the space $\mathbb{R}^n \times (0, 1)$, where the bottom of the sea is set at level 1 and the surface at level 0 (see Figure 4.3). The velocity of the particle is $v: \mathbb{R}^n \times (0, 1) \rightarrow \mathbb{R}^{n+1}$ and we write $v(x, y) = (v_x(x, y), v_y(x, y))$, where $v_x: \mathbb{R}^n \times (0, 1) \rightarrow \mathbb{R}^n$ is the horizontal component and $v_y: \mathbb{R}^n \times (0, 1) \rightarrow \mathbb{R}$ is the vertical component. We are interested in the vertical velocity of the water at the surface of the sea.

In our model, the water is incompressible, thus $\operatorname{div} v = 0$ in $\mathbb{R}^n \times (0, 1)$. Furthermore, on the bottom of sea (since water cannot penetrate into the sand), the velocity has only a non-null horizontal component, hence $v_y(x, 1) = 0$. Also, in our model we assume that there are no vortices: at a mathematical level, this gives that v is irrotational, thus we may write it as the gradient of a function $U: \mathbb{R}^{n+1} \rightarrow \mathbb{R}$. This says that the vertical component of the velocity at the surface of the sea is $v_y(x, 0) = \partial_y U(x, 0)$. We are led to the problem

$$\begin{cases} \Delta U = 0 & \text{in } \mathbb{R}_+^{n+1}, \\ \partial_y U(x, 1) = 0 & \text{in } \mathbb{R}^n, \\ U(x, 0) = u(x) & \text{in } \mathbb{R}^n. \end{cases} \quad (4.5)$$

²As a matter of fact, the solution of (4.4) is explicit and it is given by $(1 - x^2)^s$, up to dimensional constants (see Section 2.1.4). See also [70] for a list of functions whose fractional Laplacian can be explicitly computed (unfortunately, differently from the classical cases, explicit computations in the fractional setting are available only for very few functions).

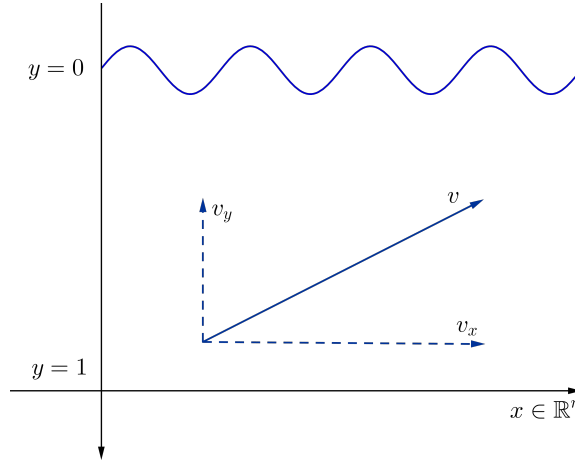

FIGURE 4.3. The water waves model

Let \mathcal{L} be, as before, the operator $\mathcal{L}u(x) := -\partial_y U(x, 0)$. We solve the problem (4.5) by using the Fourier transform and, up to a normalization factor, we obtain that

$$\mathcal{L}u = \mathcal{F}^{-1} \left(|\xi| \frac{e^{|\xi|} - e^{-|\xi|}}{e^{|\xi|} + e^{-|\xi|}} \hat{u}(\xi) \right).$$

Notice that for large frequencies ξ , this operator is asymptotic to the square root of the Laplacian:

$$\mathcal{L}u \simeq \mathcal{F}^{-1} \left(|\xi| \hat{u}(\xi) \right) = \sqrt{-\Delta} u.$$

The operator \mathcal{L} in the two-dimensional case has an interesting property, that is in analogy to a conjecture of De Giorgi (the forthcoming Section 6.2 will give further details about it): more precisely, one considers entire, bounded, smooth, monotone solutions of the equation $\mathcal{L}u = f(u)$ for given f , and proves that the solution only depends on one variable. More precisely:

THEOREM 4.1.1. *Let $f \in C^1(\mathbb{R})$ and u be a bounded smooth solution of*

$$\begin{cases} \mathcal{L}u = f(u) & \text{in } \mathbb{R}^2, \\ \partial_{x_2} u > 0 & \text{in } \mathbb{R}^2. \end{cases}$$

Then there exist a direction $\omega \in S^1$ and a function $u_0: \mathbb{R} \rightarrow \mathbb{R}$ such that, for any $x \in \mathbb{R}^2$,

$$u(x) = u_0(x \cdot \omega).$$

See Corollary 2 in [51] for a proof of Theorem 4.1.1 and to Theorem 1 in [51] for a more general result (in higher dimension).

4.1.2. Crystal dislocation. A crystal is a material whose atoms are displayed in a regular way. Due to some impurities in the material or to an external stress, some atoms may move from their rest positions. The system reacts to small modifications by pushing back towards the equilibrium. Nevertheless, slightly larger modifications may lead to plastic deformations. Indeed, if an atom dislocation is of the order of the periodicity size of the crystal, it can be perfectly compatible with the behavior of the material at a large scale, and it can lead to a permanent modification.

Suitably superposed atom dislocations may also produce macroscopic deformations of the material, and the atom dislocations may be moved by a suitable external force, which may be more effective if it happens to be compatible with the periodic structure of the crystal.

These simple considerations may be framed into a mathematical setting, and they also have concrete applications in many industrial branches (for instance, in the production of a soda can, in

order to change the shape of an aluminium sheet, it is reasonable to believe that applying the right force to it can be simpler and less expensive than melting the metal).

It is also quite popular (see e.g. [104]) to describe the atom dislocation motion in crystals in analogy with the movement of caterpillar (roughly speaking, it is less expensive for the caterpillar to produce a defect in the alignment of its body and to dislocate this displacement, rather than rigidly translating his body on the ground).

The mathematical framework of crystal dislocation presented here is related to the Peierls-Nabarro model, that is a hybrid model in which a discrete dislocation occurring along a glide line is incorporated in a continuum medium. The total energy in the Peierls-Nabarro model combines the elastic energy of the material in reaction to the single dislocations, and the potential energy of the misfit along the glide plane. The main result is that, at a macroscopic level, dislocations tend to concentrate at single points, following the natural periodicity of the crystal.

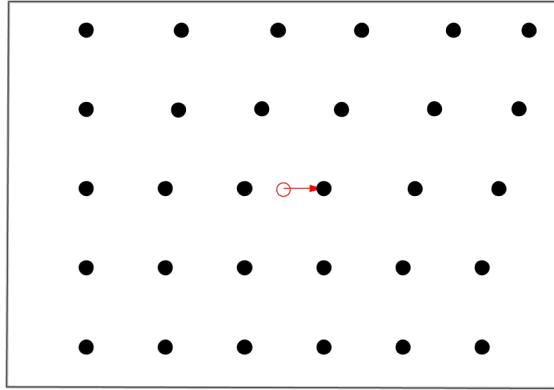

FIGURE 4.4. Crystal dislocation

To introduce a mathematical framework for crystal dislocation, first, we “slice” the crystal with a plane. The mathematical setting will be then, by symmetry arguments, the half-plane $\mathbb{R}_+^2 = \{(x, y) \in \mathbb{R}^2 \text{ s.t. } y \geq 0\}$ and the glide line will be the x -axis. In a crystalline structure, the atoms display periodically. Namely, the atoms on the x -axis have the preference of occupying integer sites. If atoms move out of their rest position due to a misfit, the material will have an elastic reaction, trying to restore the crystalline configuration. The tendency is to move back the atoms to their original positions, or to recreate, by translations, the natural periodic configuration. This effect may be modeled by defining $v^0(x) := v(x, 0)$ to be the discrepancy between the position of the atom x and its rest position. Then, the misfit energy is

$$\mathcal{M}(v^0) := \int_{\mathbb{R}} W(v^0(x)) dx, \quad (4.6)$$

where W is a smooth periodic potential, normalized in such a way that $W(u+1) = W(u)$ for any $u \in \mathbb{R}$ and $0 = W(0) < W(u)$ for any $u \in (0, 1)$. We also assume that the minimum of W is nondegenerate, i.e. $W''(0) > 0$.

We consider the dislocation function $v(x, y)$ on the half-plane \mathbb{R}_+^2 . The elastic energy of this model is given by

$$\mathcal{E}(v) := \frac{1}{2} \int_{\mathbb{R}_+^2} |\nabla v(x, y)|^2 dx dy. \quad (4.7)$$

The total energy of the system is therefore

$$\mathcal{F}(v) := \mathcal{E}(v) + \mathcal{M}(v^0) = \frac{1}{2} \int_{\mathbb{R}_+^2} |\nabla v(x, y)|^2 dx dy + \int_{\mathbb{R}} W(v(x, 0)) dx. \quad (4.8)$$

Namely, the total energy of the system is the superposition of the energy in (4.6), which tends to settle all the atoms in their rest position (or in another position equivalent to it from the point of view of the periodic crystal), and the energy in (4.7), which is the elastic energy of the material itself.

Notice that some approximations have been performed in this construction. For instance, the atom dislocation changes the structure of the crystal itself: to write (4.6), one is making the assumption that the dislocations of the single atoms do not destroy the periodicity of the crystal at a large scale, and it is indeed this “permanent” periodic structure that produces the potential W .

Moreover, in (4.7), we are supposing that a “horizontal” atom displacement along the line $\{y = 0\}$ causes a horizontal displacement at $\{y = \epsilon\}$ as well. Of course, in real life, if an atom at $\{y = 0\}$ moves, say, to the right, an atom at level $\{y = \epsilon\}$ is dragged to the right as well, but also slightly downwards towards the slip line $\{y = 0\}$. Thus, in (4.7) we are neglecting this “vertical” displacement. This approximation is nevertheless reasonable since, on the one hand, one expects the vertical displacement to be negligible with respect to the horizontal one and, on the other hand, the vertical periodic structure of the crystal tends to avoid vertical displacements of the atoms outside the periodicity range (from the mathematical point of view, we notice that taking into account vertical displacements would make the dislocation function vectorial, which would produce a system of equations, rather than one single equation for the system).

Also, the initial assumption of slicing the crystal is based on some degree of simplification, since this comes to studying dislocation curves in spaces which are “transversal” to the slice plane.

In any case, we will take these (reasonable, after all) simplifying assumptions for granted, we will study their mathematical consequences and see how the results obtained agree with the physical experience.

To find the Euler-Lagrange equation associated to (4.8), let us consider a perturbation $\phi \in C_0^\infty(\mathbb{R}^2)$, with $\varphi(x) := \phi(x, 0)$ and let v be a minimizer. Then

$$\frac{d}{d\varepsilon} \mathcal{F}(v + \varepsilon\phi) \Big|_{\varepsilon=0} = 0,$$

which gives

$$\int_{\mathbb{R}_+^2} \nabla v \cdot \nabla \phi \, dx \, dy + \int_{\mathbb{R}} W'(v^0) \varphi \, dx = 0.$$

Consider at first the case in which $\text{supp} \phi \cap \partial\mathbb{R}_+^2 = \emptyset$, thus $\varphi = 0$. By the Divergence Theorem we obtain that

$$\int_{\mathbb{R}_+^2} \phi \Delta v \, dx \, dy = 0 \quad \text{for any } \phi \in C_0^\infty(\mathbb{R}^2),$$

thus $\Delta v = 0$ in \mathbb{R}_+^2 . If $\text{supp} \phi \cap \partial\mathbb{R}_+^2 \neq \emptyset$ then we have that

$$\begin{aligned} 0 &= \int_{\mathbb{R}_+^2} \text{div}(\phi \nabla v) \, dx \, dy + \int_{\mathbb{R}} W'(v^0) \varphi \, dx \\ &= \int_{\partial\mathbb{R}_+^2} \phi \frac{\partial v}{\partial \nu} \, dx + \int_{\mathbb{R}} W'(v^0) \varphi \, dx \\ &= - \int_{\mathbb{R}} \varphi \frac{\partial v}{\partial y} \, dx + \int_{\mathbb{R}} W'(v^0) \varphi \, dx \end{aligned}$$

for an arbitrary $\varphi \in C_0^\infty(\mathbb{R})$ therefore $\frac{\partial v}{\partial y}(x, 0) = W'(v^0(x))$ for $x \in \mathbb{R}$. Hence the critical points of \mathcal{F} are solutions of the problem

$$\begin{cases} \Delta v(x, y) = 0 & \text{for } x \in \mathbb{R} \text{ and } y > 0, \\ v(x, 0) = v^0(x) & \text{for } x \in \mathbb{R}, \\ \partial_y v(x, 0) = W'(v(x, 0)) & \text{for } x \in \mathbb{R} \end{cases}$$

and up to a normalization constant, recalling (4.2) and (4.3), we have that

$$-\sqrt{-\Delta}v(x, 0) = W'(v(x, 0)), \text{ for any } x \in \mathbb{R}.$$

The corresponding parabolic evolution equation is $\partial_t v(x, 0) = -\sqrt{-\Delta}v(x, 0) - W'(v(x, 0))$.

After this discussion, one is lead to consider the more general case of the fractional Laplacian $(-\Delta)^s$ for any $s \in (0, 1)$ (not only the half Laplacian), and the corresponding parabolic equation

$$\partial_t v = -(-\Delta)^s v - W'(v) + \sigma,$$

where σ is a (small) external stress.

If we take the lattice of size ϵ and rescale v and σ as

$$v_\epsilon(t, x) = v\left(\frac{t}{\epsilon^{1+2s}}, \frac{x}{\epsilon}\right) \quad \text{and} \quad \sigma = \epsilon^{2s}\sigma\left(\frac{t}{\epsilon^{1+2s}}, \frac{x}{\epsilon}\right),$$

then the rescaled function satisfies

$$\partial_t v_\epsilon = \frac{1}{\epsilon} \left(-(-\Delta)^s v_\epsilon - \frac{1}{\epsilon^{2s}} W'(v_\epsilon) + \sigma \right) \text{ in } (0, +\infty) \times \mathbb{R} \quad (4.9)$$

with the initial condition

$$v_\epsilon(0, x) = v_\epsilon^0(x) \text{ for } x \in \mathbb{R}.$$

To suitably choose the initial condition v_ϵ^0 , we introduce the basic layer³ solution u , that is, the unique solution of the problem

$$\begin{cases} -(-\Delta)^s u(x) = W'(u) & \text{in } \mathbb{R}, \\ u' > 0 \text{ and } u(-\infty) = 0, u(0) = 1/2, u(+\infty) = 1. \end{cases} \quad (4.10)$$

For the existence of such solution and its main properties see [120] and [23]. Furthermore, the solution decays polynomially at $\pm\infty$ (see [61] and [58]), namely

$$\left| u(x) - H(x) + \frac{1}{2sW''(0)} \frac{x}{|x|^{1+2s}} \right| \leq \frac{C}{|x|^\vartheta} \quad \text{for any } x \in \mathbb{R}^n, \quad (4.11)$$

where $\vartheta > 2s$ and H is the Heaviside step function

$$H(x) = \begin{cases} 1, & x \geq 0 \\ 0, & x < 0. \end{cases}$$

We take the initial condition in (4.9) to be the superposition of transitions all occurring with the same orientation, i.e. we set

$$v_\epsilon(x, 0) := \frac{\epsilon^{2s}}{W''(0)} \sigma(0, x) + \sum_{i=1}^N u\left(\frac{x - x_i^0}{\epsilon}\right), \quad (4.12)$$

where x_1^0, \dots, x_N^0 are N fixed points.

The main result in this setting is that the solution v_ϵ approaches, as $\epsilon \rightarrow 0$, the superposition of step functions. The discontinuities of the limit function occur at some points $(x_i(t))_{i=1, \dots, N}$ which move accordingly to the following⁴ dynamical system

$$\begin{cases} \dot{x}_i = \gamma \left(-\sigma(t, x_i) + \sum_{j \neq i} \frac{x_i - x_j}{2s|x_i - x_j|^{2s+1}} \right) & \text{in } (0, +\infty), \\ x_i(0) = x_i^0, \end{cases} \quad (4.13)$$

³As a matter of fact, the solution of (4.10) coincides with the one of a one-dimensional fractional Allen-Cahn equation, that will be discussed in further detail in the forthcoming Section 6.1.

⁴The system of ordinary differential equations in (4.13) has been extensively studied in [83].

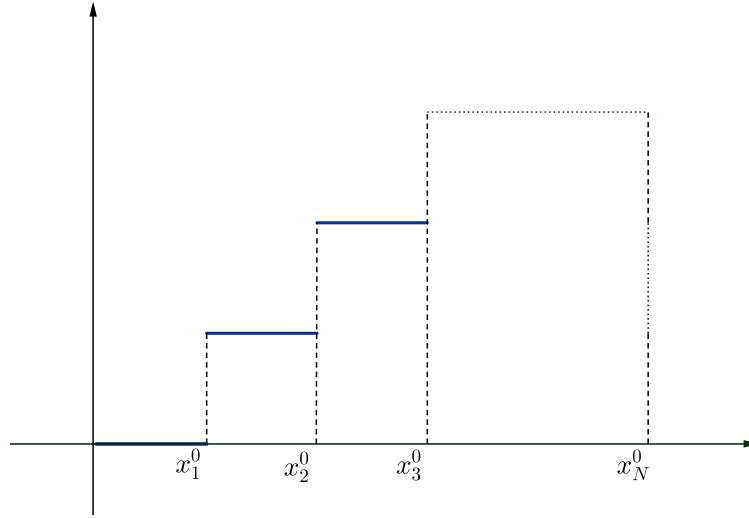
FIGURE 4.5. The initial datum when $\varepsilon \rightarrow 0$

where

$$\gamma = \left(\int_{\mathbb{R}} (u')^2 \right)^{-1}. \quad (4.14)$$

More precisely, the main result obtained here is the following.

THEOREM 4.1.2. *There exists a unique viscosity solution of*

$$\begin{cases} \partial_t v_\varepsilon = \frac{1}{\varepsilon} \left(-(-\Delta)^s v_\varepsilon - \frac{1}{\varepsilon^{2s}} W'(v_\varepsilon) + \sigma \right) & \text{in } (0, +\infty) \times \mathbb{R}, \\ v_\varepsilon(0, x) = \frac{\varepsilon^{2s}}{W''(0)} \sigma(0, x) + \sum_{i=1}^N u \left(\frac{x - x_i^0}{\varepsilon} \right) & \text{for } x \in \mathbb{R} \end{cases}$$

such that

$$\lim_{\varepsilon \rightarrow 0} v_\varepsilon(t, x) = \sum_{i=1}^N H(x - x_i(t)), \quad (4.15)$$

where $(x_i(t))_{i=1, \dots, N}$ is solution to (4.13).

We refer to [92] for the case $s = \frac{1}{2}$, to [61] for the case $s > \frac{1}{2}$, and [58] for the case $s < \frac{1}{2}$ (in these papers, it is also carefully stated in which sense the limit in (4.15) holds true).

We would like to give now a formal (not rigorous) justification of the ODE system in (4.13) that drives the motion of the transition layers.

JUSTIFICATION OF ODE SYSTEM (4.13). We assume for simplicity that the external stress σ is null. We use the notation \simeq to denote the equality up to negligible terms in ε . Also, we denote

$$u_i(t, x) := u \left(\frac{x - x_i(t)}{\varepsilon} \right)$$

and, with a slight abuse of notation

$$u'_i(t, x) := u' \left(\frac{x - x_i(t)}{\varepsilon} \right).$$

By (4.11) we have that the layer solution is approximated by

$$u_i(t, x) \simeq H\left(\frac{x - x_i(t)}{\epsilon}\right) - \frac{\epsilon^{2s}(x - x_i(t))}{2sW''(0)|x - x_i(t)|^{1+2s}}. \quad (4.16)$$

We use the assumption that the solution v_ϵ is well approximated by the sum of N transitions and write

$$v_\epsilon(t, x) \simeq \sum_{i=1}^N u_i(t, x) = \sum_{i=1}^N u\left(\frac{x - x_i(t)}{\epsilon}\right).$$

For that

$$\partial_t v_\epsilon(t, x) = -\frac{1}{\epsilon} \sum_{i=1}^N u'_i(t, x) \dot{x}_i(t)$$

and, since the basic layer solution u is the solution of (4.10), we have that

$$\begin{aligned} -(-\Delta)^s v_\epsilon &\simeq -\sum_{i=1}^N (-\Delta)^s u_i(t, x) = \frac{1}{\epsilon^{2s}} \sum_{i=1}^N (-\Delta)^s u\left(\frac{x - x_i(t)}{\epsilon}\right) \\ &= \frac{1}{\epsilon^{2s}} \sum_{i=1}^N W'\left(u\left(\frac{x - x_i(t)}{\epsilon}\right)\right) = \frac{1}{\epsilon^{2s}} \sum_{i=1}^N W'(u_i(t, x)). \end{aligned}$$

Now, returning to the parabolic equation (4.9) we have that

$$-\frac{1}{\epsilon} \sum_{i=1}^N u'_i(t, x) \dot{x}_i(t) = \frac{1}{\epsilon^{2s+1}} \left(\sum_{i=1}^N W'(u_i(t, x)) - W'\left(\sum_{i=1}^N u_i(t, x)\right) \right). \quad (4.17)$$

Fix an integer k between 1 and N , multiply (4.17) by $u'_k(t, x)$ and integrate over \mathbb{R} . We obtain

$$\begin{aligned} &-\frac{1}{\epsilon} \sum_{i=1}^N \dot{x}_i(t) \int_{\mathbb{R}} u'_i(t, x) u'_k(t, x) dx \\ &= \frac{1}{\epsilon^{2s+1}} \left(\sum_{i=1}^N \int_{\mathbb{R}} W'(u_i(t, x)) u'_k(t, x) dx - \int_{\mathbb{R}} W'\left(\sum_{i=1}^N u_i(t, x)\right) u'_k(t, x) dx \right). \end{aligned} \quad (4.18)$$

We compute the left hand side of (4.18). First, we take the k^{th} term of the sum (i.e. we consider the case $i = k$). By using the change of variables

$$y := \frac{x - x_k(t)}{\epsilon} \quad (4.19)$$

we have that

$$\begin{aligned} &-\frac{1}{\epsilon} \dot{x}_k(t) \int_{\mathbb{R}} (u'_k)^2(t, x) dx = -\frac{1}{\epsilon} \dot{x}_k(t) \int_{\mathbb{R}} (u')^2\left(\frac{x - x_k(t)}{\epsilon}\right) dx \\ &= -\dot{x}_k(t) \int_{\mathbb{R}} (u')^2(y) dy = -\frac{\dot{x}_k(t)}{\gamma}, \end{aligned} \quad (4.20)$$

where γ is defined by (4.14).

Then, we consider the i^{th} term of the sum on the left hand side of (4.18). By performing again the substitution (4.19), we see that this term is

$$\begin{aligned} &-\frac{1}{\epsilon} \dot{x}_i(t) \int_{\mathbb{R}} u'_i(t, x) u'_k(t, x) dx = -\frac{1}{\epsilon} \dot{x}_i(t) \int_{\mathbb{R}} u'\left(\frac{x - x_i(t)}{\epsilon}\right) u'\left(\frac{x - x_k(t)}{\epsilon}\right) dx \\ &= -\dot{x}_i(t) \int_{\mathbb{R}} u'\left(y + \frac{x_k(t) - x_i(t)}{\epsilon}\right) u'(y) dy \\ &\simeq 0, \end{aligned}$$

where, for the last equivalence we have used that for ϵ small, $u'\left(y + \frac{x_k(t) - x_i(t)}{\epsilon}\right)$ is asymptotic to $u'(\pm\infty) = 0$.

We consider the first member on the right hand side of the identity (4.18), and, as before, take the k^{th} term of the sum. We do the substitution (4.19) and have that

$$\begin{aligned} \frac{1}{\epsilon} \int_{\mathbb{R}} W'(u_k(t, x)) u'_k(t, x) dx &= \int_{\mathbb{R}} W'(u(y)) u'(y) dy \\ &= W(u(y)) \Big|_{-\infty}^{+\infty} = W(1) - W(0) = 0 \end{aligned}$$

by the periodicity of W . Now we use (4.16), the periodicity of W' and we perform a Taylor expansion, noticing that $W'(0) = 0$. We see that

$$\begin{aligned} W'(u_i(t, x)) &\simeq W' \left(H \left(\frac{x - x_i(t)}{\epsilon} \right) - \frac{\epsilon^{2s} (x - x_i(t))}{2s W''(0) |x - x_i(t)|^{1+2s}} \right) \\ &\simeq W' \left(- \frac{\epsilon^{2s} (x - x_i(t))}{2s W''(0) |x - x_i(t)|^{1+2s}} \right) \\ &\simeq \frac{-\epsilon^{2s} (x - x_i(t))}{2s |x - x_i(t)|^{1+2s}}. \end{aligned}$$

Therefore, the i^{th} term of the sum on the right hand side of the identity (4.18) for $i \neq k$, by using the above approximation and doing one more time the substitution (4.19), for ϵ small becomes

$$\begin{aligned} \frac{1}{\epsilon} \int_{\mathbb{R}} W'(u_i(t, x)) u'_k(t, x) dx &= - \frac{1}{\epsilon} \int_{\mathbb{R}} \frac{\epsilon^{2s} (x - x_i(t))}{2s |x - x_i(t)|^{1+2s}} u' \left(\frac{x - x_k(t)}{\epsilon} \right) dx \\ &= - \int_{\mathbb{R}} \frac{\epsilon^{2s} (\epsilon y + x_k(t) - x_i(t))}{2s |\epsilon y + x_k(t) - x_i(t)|^{1+2s}} u'(y) dy \\ &\simeq - \frac{\epsilon^{2s} (x_k(t) - x_i(t))}{2s |x_k(t) - x_i(t)|^{1+2s}} \int_{\mathbb{R}} u'(y) dy \\ &= - \frac{\epsilon^{2s} (x_k(t) - x_i(t))}{2s |x_k(t) - x_i(t)|^{1+2s}}. \end{aligned} \tag{4.21}$$

We also observe that, for ϵ small, the second member on the right hand side of the identity (4.18), by using the change of variables (4.19), reads

$$\begin{aligned} \frac{1}{\epsilon} \int_{\mathbb{R}} W' \left(\sum_{i=1}^N u_i(t, x) \right) u'_k(t, x) dx \\ &= \frac{1}{\epsilon} \int_{\mathbb{R}} W' \left(u_k(t, x) + \sum_{i \neq k} u_i(t, x) \right) u'_k(t, x) dx \\ &= \int_{\mathbb{R}} W' \left(u(y) + \sum_{i \neq k} u \left(y + \frac{x_k(t) - x_i(t)}{\epsilon} \right) \right) u'(y) dy. \end{aligned}$$

For ϵ small, $u\left(y + \frac{x_k(t) - x_i(t)}{\epsilon}\right)$ is asymptotic either to $u(+\infty) = 1$ for $x_k > x_i$, or to $u(-\infty) = 0$ for $x_k < x_i$. By using the periodicity of W , it follows that

$$\frac{1}{\epsilon} \int_{\mathbb{R}} W' \left(\sum_{i=1}^N u_i(t, x) \right) u'_k(t, x) dx = \int_{\mathbb{R}} W'(u(y)) u'(y) dy = W(1) - W(0) = 0,$$

again by the asymptotic behavior of u . Concluding, by inserting the results (4.20) and (4.21) into (4.18) we get that

$$\frac{\dot{x}_k(t)}{\gamma} = \sum_{i \neq k} \frac{x_k(t) - x_i(t)}{2s|x_k(t) - x_i(t)|^{1+2s}},$$

which ends the justification of the system (4.13). \square

We recall that, till now, in Theorem 4.1.2 we considered the initial data as a superposition of transitions all occurring with the same orientation (see (4.12)), i.e. the initial dislocation is a monotone function (all the atoms are initially moved to the right).

Of course, for concrete applications, it is interesting to consider also the case in which the atoms may dislocate in both directions, i.e. the transitions can occur with different orientations (the atoms may be initially displaced to the left or to the right of their equilibrium position).

To model the different orientations of the dislocations, we introduce a parameter $\xi_i \in \{-1, 1\}$ (roughly speaking $\xi_i = 1$ corresponds to a dislocation to the right and $\xi_i = -1$ to a dislocation to the left).

The main result in this case is the following (see [121]):

THEOREM 4.1.3. *There exists a viscosity solution of*

$$\begin{cases} \partial_t v_\epsilon = \frac{1}{\epsilon} \left(-(-\Delta)^s v_\epsilon - \frac{1}{\epsilon^{2s}} W'(v_\epsilon) + \sigma_\epsilon \right) & \text{in } (0, +\infty) \times \mathbb{R}, \\ v_\epsilon(0, x) = \frac{\epsilon^{2s}}{W''(0)} \sigma(0, x) + \sum_{i=1}^N u \left(\xi_i \frac{x - x_i^0}{\epsilon} \right) & \text{for } x \in \mathbb{R} \end{cases}$$

such that

$$\lim_{\epsilon \rightarrow 0} v_\epsilon(t, x) = \sum_{i=1}^N H \left(\xi_i (x - x_i(t)) \right),$$

where $(x_i(t))_{i=1, \dots, N}$ is solution to

$$\begin{cases} \dot{x}_i = \gamma \left(-\xi_i \sigma(t, x_i) + \sum_{j \neq i} \xi_i \xi_j \frac{x_i - x_j}{2s|x_i - x_j|^{2s+1}} \right) & \text{in } (0, +\infty), \\ x_i(0) = x_i^0. \end{cases} \quad (4.22)$$

We observe that Theorem 4.1.3 reduces to Theorem 4.1.2 when $\xi_1 = \dots = \xi_n = 1$. In fact, the case discussed in Theorem 4.1.3 is richer than the one in Theorem 4.1.2, since, in the case of different initial orientations, collisions can occur, i.e. it may happen that $x_i(T_c) = x_{i+1}(T_c)$ for some $i \in \{1, \dots, N-1\}$ at a collision time T_c .

For instance, in the case $N = 2$, for $\xi_1 = 1$ and $\xi_2 = -1$ (two initial dislocations with different orientations) we have that

$$\begin{aligned} \text{if } \sigma \leq 0 \text{ then } T_c &\leq \frac{s\theta_0^{1+2s}}{(2s+1)\gamma}, \\ \text{if } \theta_0 < (2s\|\sigma\|_\infty)^{-\frac{1}{2s}} \text{ then } T_c &\leq \frac{s\theta_0^{1+2s}}{\gamma(1-2s\theta_0\|\sigma\|_\infty)}, \end{aligned}$$

where $\theta_0 := x_2^0 - x_1^0$ is the initial distance between the dislocated atoms. That is, if either the external force has the right sign, or the initial distance is suitably small with respect to the external force, then the dislocation time is finite, and collisions occur in a finite time (on the other hand, when these conditions are violated, there are examples in which collisions do not occur).

This and more general cases of collisions, with precise estimates on the collision times, are discussed in detail in [121].

An interesting feature of the system is that the dislocation function v_ϵ does not annihilate at the collision time. More precisely, in the appropriate scale, we have that v_ϵ at the collision time vanishes

outside the collision points, but it still preserves a non-negligible asymptotic contribution exactly at the collision points. A formal statement is the following (see [121]):

THEOREM 4.1.4. *Let $N = 2$ and assume that a collision occurs. Let x_c be the collision point, namely $x_c = x_1(T_c) = x_2(T_c)$. Then*

$$\lim_{t \rightarrow T_c} \lim_{\epsilon \rightarrow 0} v_\epsilon(t, x) = 0 \quad \text{for any } x \neq x_c, \quad (4.23)$$

but

$$\limsup_{\substack{t \rightarrow T_c \\ \epsilon \rightarrow 0}} v_\epsilon(t, x_c) \geq 1. \quad (4.24)$$

Formulas (4.23) and (4.24) describe what happens in the crystal at the collision time. On the one hand, formula (4.23) states that at any point that is not the collision point and at a large scale, the system relaxes at the collision time. On the other hand, formula (4.24) states that the behavior at the collision points at the collision time is quite ‘‘singular’’. Namely, the system does not relax immediately (in the appropriate scale). As a matter of fact, in related numerical simulations (see e.g. [1]) one may notice that the dislocation function may persists after collision and, in higher dimensions, further collisions may change the topology of the dislocation curves.

What happens is that a slightly larger time is needed before the system relaxes exponentially fast: a detailed description of this relaxation phenomenon is presented in [122]. For instance, in the case $N = 2$, the dislocation function decays to zero exponentially fast, slightly after collision, as given by the following result:

THEOREM 4.1.5. *Let $N = 2$, $\xi_1 = 1$, $\xi_2 = -1$, and let v_ϵ be the solution given by Theorem 4.1.3, with $\sigma \equiv 0$. Then there exist $\epsilon_0 > 0$, $c > 0$, $T_\epsilon > T_c$ and $\rho_\epsilon > 0$ satisfying*

$$\begin{aligned} \lim_{\epsilon \rightarrow 0} T_\epsilon &= T_c \\ \text{and} \quad \lim_{\epsilon \rightarrow 0} \rho_\epsilon &= 0 \end{aligned}$$

such that for any $\epsilon < \epsilon_0$ we have

$$|v_\epsilon(t, x)| \leq \rho_\epsilon e^{c \frac{T_\epsilon - t}{\epsilon^{2s+1}}}, \quad \text{for any } x \in \mathbb{R} \text{ and } t \geq T_\epsilon. \quad (4.25)$$

The estimate in (4.25) states, roughly speaking, that at a suitable time T_ϵ (only slightly bigger than the collision time T_c) the dislocation function gets below a small threshold ρ_ϵ , and later it decays exponentially fast (the constant of this exponential becomes large when ϵ is small).

The reader may compare Theorem 4.1.4 and 4.1.5 and notice that different asymptotics are considered by the two results. A result similar to Theorem 4.1.5 holds for a larger number of dislocated atoms. For instance, in the case of three atoms with alternate dislocations, one has that, slightly after collision, the dislocation function decays exponentially fast to the basic layer solution. More precisely (see again [122]), we have that:

THEOREM 4.1.6. *Let $N = 3$, $\xi_1 = \xi_3 = 1$, $\xi_2 = -1$, and let v_ϵ be the solution given by Theorem 4.1.3, with $\sigma \equiv 0$. Then there exist $\epsilon_0 > 0$, $c > 0$, $T_\epsilon^1, T_\epsilon^2 > T_c$ and $\rho_\epsilon > 0$ satisfying*

$$\begin{aligned} \lim_{\epsilon \rightarrow 0} T_\epsilon^1 &= \lim_{\epsilon \rightarrow 0} T_\epsilon^2 = T_c, \\ \text{and} \quad \lim_{\epsilon \rightarrow 0} \rho_\epsilon &= 0 \end{aligned}$$

and points \bar{y}_ϵ and \bar{z}_ϵ satisfying

$$\lim_{\epsilon \rightarrow 0} |\bar{z}_\epsilon - \bar{y}_\epsilon| = 0$$

such that for any $\epsilon < \epsilon_0$ we have

$$v_\epsilon(t, x) \leq u \left(\frac{x - \bar{y}_\epsilon}{\epsilon} \right) + \rho_\epsilon e^{-\frac{c(t - T_\epsilon^1)}{\epsilon^{2s+1}}}, \quad \text{for any } x \in \mathbb{R} \text{ and } t \geq T_\epsilon^1, \quad (4.26)$$

and

$$v_\epsilon(t, x) \geq u\left(\frac{x - \bar{z}_\epsilon}{\epsilon}\right) - \varrho_\epsilon e^{-\frac{\epsilon(t - T_\epsilon^2)}{\epsilon^{2s+1}}}, \quad \text{for any } x \in \mathbb{R} \text{ and } t \geq T_\epsilon^2, \quad (4.27)$$

where u is the basic layer solution introduced in (4.10).

Roughly speaking, formulas (4.26) and (4.27) say that for times $T_\epsilon^1, T_\epsilon^2$ just slightly bigger than the collision time T_c , the dislocation function v_ϵ gets trapped between two basic layer solutions (centered at points \bar{y}_ϵ and \bar{z}_ϵ), up to a small error. The error gets eventually to zero, exponentially fast in time, and the two basic layer solutions which trap v_ϵ get closer and closer to each other as ϵ goes to zero (that is, the distance between \bar{y}_ϵ and \bar{z}_ϵ goes to zero with ϵ).

We refer once more to [122] for a series of figures describing in details the results of Theorems 4.1.5 and 4.1.6. We observe that the results presented in Theorems 4.1.2, 4.1.3, 4.1.4, 4.1.5 and 4.1.6 describe the crystal at different space and time scale. As a matter of fact, the mathematical study of a crystal typically goes from an atomic description (such as a classical discrete model presented by Frenkel-Kontorova and Prandtl-Tomlinson) to a macroscopic scale in which a plastic deformation occurs.

In the theory discussed here, we join this atomic and macroscopic scales by a series of intermediate scales, such as a microscopic scale, in which the Peierls-Nabarro model is introduced, a mesoscopic scale, in which we studied the dynamics of the dislocations (in particular, Theorems 4.1.2 and 4.1.3), in order to obtain at the end a macroscopic theory leading to the relaxation of the model to a permanent deformation (as given in Theorems 4.1.5 and 4.1.6, while Theorem 4.1.4 somehow describes the further intermediate features between these schematic scalings).

4.1.3. An approach to the extension problem via the Fourier transform. We will discuss here the extension operator of the fractional Laplacian via the Fourier transform approach (see [28] and [142] for other approaches and further results and also [84], in which a different extension formula is obtained in the framework of the Heisenberg groups).

We fix at first a few pieces of notation. We denote points in $\mathbb{R}_+^{n+1} := \mathbb{R}^n \times (0, +\infty)$ as $X = (x, y)$, with $x \in \mathbb{R}^n$ and $y > 0$. When taking gradients in \mathbb{R}_+^{n+1} , we write $\nabla = (\nabla_x, \partial_y)$, where ∇_x is the gradient in \mathbb{R}^n . Also, in \mathbb{R}_+^{n+1} , we will often take the Fourier transform in the variable x only, for fixed $y > 0$. We also set

$$a := 1 - 2s \in (-1, 1).$$

We will consider the fractional Sobolev space $\hat{H}^s(\mathbb{R}^n)$ defined as the set of functions u that satisfy

$$\|u\|_{L^2(\mathbb{R}^n)} + [\hat{u}]_G < +\infty,$$

where

$$[v]_G := \sqrt{\int_{\mathbb{R}^n} |\xi|^{2s} |v(\xi)|^2 d\xi}.$$

For any $u \in W_{\text{loc}}^{1,1}((0, +\infty))$, we consider the functional

$$G(u) := \int_0^{+\infty} t^a \left(|u(t)|^2 + |u'(t)|^2 \right) dt. \quad (4.28)$$

By Theorem 4 of [138], we know that the functional G attains its minimum among all the functions $u \in W_{\text{loc}}^{1,1}((0, +\infty)) \cap C^0([0, +\infty))$ with $u(0) = 1$. We call g such minimizer and

$$C_\sharp := G(g) = \min_{\substack{u \in W_{\text{loc}}^{1,1}((0, +\infty)) \cap C^0([0, +\infty)) \\ u(0)=1}} G(u). \quad (4.29)$$

The main result of this subsection is the following.

THEOREM 4.1.7. *Let $u \in \mathcal{S}(\mathbb{R}^n)$ and let*

$$U(x, y) := \mathcal{F}^{-1} \left(\hat{u}(\xi) g(|\xi|y) \right). \quad (4.30)$$

Then

$$\operatorname{div}(y^a \nabla U) = 0 \quad (4.31)$$

for any $X = (x, y) \in \mathbb{R}_+^{n+1}$. In addition,

$$-y^a \partial_y U \Big|_{\{y=0\}} = C_{\sharp}^a (-\Delta)^s u \quad (4.32)$$

in \mathbb{R}^n , both in the sense of distributions and as a pointwise limit.

In order to prove Theorem 4.1.7, we need to make some preliminary computations. At first, let us recall a few useful properties of the minimizer function g of the operator G introduced in (4.28).

We know from formula (4.5) in [138] that

$$0 \leq g \leq 1, \quad (4.33)$$

and from formula (2.6) in [138] that

$$g' \leq 0. \quad (4.34)$$

We also cite formula (4.3) in [138], according to which g is a solution of

$$g''(t) + at^{-1}g'(t) = g(t) \quad (4.35)$$

for any $t > 0$, and formula (4.4) in [138], according to which

$$\lim_{t \rightarrow 0^+} t^a g'(t) = -C_{\sharp}^a. \quad (4.36)$$

Now, for any $V \in W_{\text{loc}}^{1,1}(\mathbb{R}_+^{n+1})$ we set

$$[V]_a := \sqrt{\int_{\mathbb{R}_+^{n+1}} y^a |\nabla V(X)|^2 dX}.$$

Notice that $[V]_a$ is well defined (possibly infinite) on such space. Also, one can compute $[V]_a$ explicitly in the following interesting case:

LEMMA 4.1.8. *Let $\psi \in \mathcal{S}(\mathbb{R}^n)$ and*

$$U(x, y) := \mathcal{F}^{-1}\left(\psi(\xi) g(|\xi|y)\right). \quad (4.37)$$

Then

$$[U]_a^2 = C_{\sharp}^a [\psi]_G^2. \quad (4.38)$$

PROOF. By (4.33), for any fixed $y > 0$, the function $\xi \mapsto \psi(\xi) g(|\xi|y)$ belongs to $L^2(\mathbb{R}^n)$, and so we may consider its (inverse) Fourier transform. This says that the definition of U is well posed.

By the inverse Fourier transform definition (A.1), we have that

$$\begin{aligned} \nabla_x U(x, y) &= \nabla_x \int_{\mathbb{R}^n} \psi(\xi) g(|\xi|y) e^{ix \cdot \xi} d\xi \\ &= \int_{\mathbb{R}^n} i\xi \psi(\xi) g(|\xi|y) e^{ix \cdot \xi} d\xi \\ &= \mathcal{F}^{-1}\left(i\xi \psi(\xi) g(|\xi|y)\right)(x). \end{aligned}$$

Thus, by Plancherel Theorem,

$$\int_{\mathbb{R}^n} |\nabla_x U(x, y)|^2 dx = \int_{\mathbb{R}^n} |\xi \psi(\xi) g(|\xi|y)|^2 d\xi.$$

Integrating over $y > 0$, we obtain that

$$\begin{aligned}
\int_{\mathbb{R}_+^{n+1}} y^\alpha |\nabla_x U(X)|^2 dX &= \int_{\mathbb{R}^n} |\xi|^2 |\psi(\xi)|^2 \left[\int_0^{+\infty} y^\alpha |g(|\xi|y)|^2 dy \right] d\xi \\
&= \int_{\mathbb{R}^n} |\xi|^{1-\alpha} |\psi(\xi)|^2 \left[\int_0^{+\infty} t^\alpha |g(t)|^2 dt \right] d\xi \\
&= \int_0^{+\infty} t^\alpha |g(t)|^2 dt \cdot \int_{\mathbb{R}^n} |\xi|^{2s} |\psi(\xi)|^2 d\xi \\
&= [\psi]_G^2 \int_0^{+\infty} t^\alpha |g(t)|^2 dt.
\end{aligned} \tag{4.39}$$

Let us now prove that the following identity is well posed

$$\partial_y U(x, y) = \mathcal{F}^{-1} \left(|\xi| \psi(\xi) g'(|\xi|y) \right). \tag{4.40}$$

For this, we observe that

$$|g'(t)| \leq C_\sharp t^{-\alpha}. \tag{4.41}$$

To check this, we define $\gamma(t) := t^\alpha |g'(t)|$. From (4.34) and (4.35), we obtain that

$$\gamma'(t) = -\frac{d}{dt} (t^\alpha g'(t)) = -t^\alpha (g''(t) + \alpha t^{-1} g'(t)) = -t^\alpha g(t) \leq 0.$$

Hence

$$\gamma(t) \leq \lim_{\tau \rightarrow 0^+} \gamma(\tau) = \lim_{\tau \rightarrow 0^+} \tau^\alpha |g'(\tau)| = C_\sharp,$$

where formula (4.36) was used in the last identity, and this establishes (4.41).

From (4.41) we have that $|\xi| |\psi(\xi)| |g'(|\xi|y)| \leq C_\sharp y^{-\alpha} |\xi|^{1-\alpha} |\psi(\xi)| \in L^2(\mathbb{R}^n)$, and so (4.40) follows. Therefore, by (4.40) and the Plancherel Theorem,

$$\int_{\mathbb{R}^n} |\partial_y U(x, y)|^2 dx = \int_{\mathbb{R}^n} |\xi|^2 |\psi(\xi)|^2 |g'(|\xi|y)|^2 d\xi.$$

Integrating over $y > 0$ we obtain

$$\begin{aligned}
\int_{\mathbb{R}_+^{n+1}} y^\alpha |\partial_y U(x, y)|^2 dx &= \int_{\mathbb{R}^n} |\xi|^2 |\psi(\xi)|^2 \left[\int_0^{+\infty} y^\alpha |g'(|\xi|y)|^2 dy \right] d\xi \\
&= \int_{\mathbb{R}^n} |\xi|^{1-\alpha} |\psi(\xi)|^2 \left[\int_0^{+\infty} t^\alpha |g'(t)|^2 dt \right] d\xi \\
&= \int_0^{+\infty} t^\alpha |g'(t)|^2 dt \cdot \int_{\mathbb{R}^n} |\xi|^{2s} |\psi(\xi)|^2 d\xi \\
&= [\psi]_G^2 \int_0^{+\infty} t^\alpha |g'(t)|^2 dt.
\end{aligned}$$

By summing this with (4.39), and recalling (4.29), we obtain the desired result $[U]_a^2 = C_\sharp [\psi]_G^2$. This concludes the proof of the Lemma. \square

Now, given $u \in L_{\text{loc}}^1(\mathbb{R}^n)$, we consider the space X_u of all the functions $V \in W_{\text{loc}}^{1,1}(\mathbb{R}_+^{n+1})$ such that, for any $x \in \mathbb{R}^n$, the map $y \mapsto V(x, y)$ is in $C^0([0, +\infty))$, with $V(x, 0) = u(x)$ for any $x \in \mathbb{R}^n$. Then the problem of minimizing $[\cdot]_a$ over X_u has a somehow explicit solution.

LEMMA 4.1.9. *Assume that $u \in \mathcal{S}(\mathbb{R}^n)$. Then*

$$\min_{V \in X_u} [V]_a^2 = [U]_a^2 = C_\sharp [\hat{u}]_G^2, \tag{4.42}$$

$$U(x, y) := \mathcal{F}^{-1} \left(\hat{u}(\xi) g(|\xi|y) \right). \tag{4.43}$$

PROOF. We remark that (4.43) is simply (4.37) with $\psi := \hat{u}$, and by Lemma 4.1.8 we have that

$$[U]_a^2 = C_{\sharp} [\hat{u}]_G^2.$$

Furthermore, we claim that

$$U \in X_u. \quad (4.44)$$

In order to prove this, we first observe that

$$|g(T) - g(t)| \leq \frac{C_{\sharp} |T^{2s} - t^{2s}|}{2s}. \quad (4.45)$$

To check this, without loss of generality, we may suppose that $T \geq t \geq 0$. Hence, by (4.34) and (4.41),

$$|g(T) - g(t)| \leq \int_t^T |g'(r)| dr \leq C_{\sharp} \int_t^T r^{-a} dr = \frac{C_{\sharp} (T^{1-a} - t^{1-a})}{1-a},$$

that is (4.45).

Then, by (4.45), for any $y, \tilde{y} \in (0, +\infty)$, we see that

$$\left| g(|\xi| y) - g(|\xi| \tilde{y}) \right| \leq \frac{C_{\sharp} |\xi|^{2s} |y^{2s} - \tilde{y}^{2s}|}{2s}.$$

Accordingly,

$$\begin{aligned} |U(x, y) - U(x, \tilde{y})| &= \left| \mathcal{F}^{-1} \left(\hat{u}(\xi) \left(g(|\xi| y) - g(|\xi| \tilde{y}) \right) \right) \right| \\ &\leq \int_{\mathbb{R}^n} \left| \hat{u}(\xi) \left(g(|\xi| y) - g(|\xi| \tilde{y}) \right) \right| d\xi \\ &\leq \frac{C_{\sharp} |y^{2s} - \tilde{y}^{2s}|}{2s} \int_{\mathbb{R}^n} |\xi|^{2s} |\hat{u}(\xi)| d\xi, \end{aligned}$$

and this implies (4.44).

Thanks to (4.44) and (4.38), in order to complete the proof of (4.42), it suffices to show that, for any $V \in X_u$, we have that

$$[V]_a^2 \geq [U]_a^2. \quad (4.46)$$

To prove this, let us take $V \in X_u$. Without loss of generality, since $[U]_a < +\infty$ thanks to (4.38), we may suppose that $[V]_a < +\infty$. Hence, fixed a.e. $y > 0$, we have that

$$y^a \int_{\mathbb{R}^n} |\nabla_x V(x, y)|^2 dx \leq y^a \int_{\mathbb{R}^n} |\nabla V(x, y)|^2 dx < +\infty,$$

hence the map $x \in |\nabla_x V(x, y)|$ belongs to $L^2(\mathbb{R}^n)$. Therefore, by Plancherel Theorem,

$$\int_{\mathbb{R}^n} |\nabla_x V(x, y)|^2 dx = \int_{\mathbb{R}^n} \left| \mathcal{F}(\nabla_x V(x, y))(\xi) \right|^2 d\xi. \quad (4.47)$$

Now using the Fourier transform definition (see (A.1))

$$\mathcal{F}(\nabla_x V(x, y))(\xi) = \int_{\mathbb{R}^n} \nabla_x V(x, y) e^{-ix \cdot \xi} dx = \int_{\mathbb{R}^n} i\xi V(x, y) e^{-ix \cdot \xi} dx = i\xi \mathcal{F}(V(x, y))(\xi),$$

hence (4.47) becomes

$$\int_{\mathbb{R}^n} |\nabla_x V(x, y)|^2 dx = \int_{\mathbb{R}^n} |\xi|^2 |\mathcal{F}(V(x, y))(\xi)|^2 d\xi. \quad (4.48)$$

On the other hand

$$\mathcal{F}(\partial_y V(x, y))(\xi) = \partial_y \mathcal{F}(V(x, y))(\xi)$$

and thus, by Plancherel Theorem,

$$\int_{\mathbb{R}^n} |\partial_y V(x, y)|^2 dx = \int_{\mathbb{R}^n} |\mathcal{F}(\partial_y V(x, y))(\xi)|^2 d\xi = \int_{\mathbb{R}^n} |\partial_y \mathcal{F}(V(x, y))(\xi)|^2 d\xi.$$

We sum up this latter result with identity (4.48) and we use the notation $\phi(\xi, y) := \mathcal{F}(V(x, y))(\xi)$ to conclude that

$$\int_{\mathbb{R}^n} |\nabla V(x, y)|^2 dx = \int_{\mathbb{R}^n} |\xi|^2 |\phi(\xi, y)|^2 + |\partial_y \phi(\xi, y)|^2 d\xi. \quad (4.49)$$

Accordingly, integrating over $y > 0$, we deduce that

$$[V]_a^2 = \int_{\mathbb{R}_+^{n+1}} y^a \left(|\xi|^2 |\phi(\xi, y)|^2 + |\partial_y \phi(\xi, y)|^2 \right) d\xi dy. \quad (4.50)$$

Let us first consider the integration over y , for any fixed $\xi \in \mathbb{R}^n \setminus \{0\}$, that we now omit from the notation when this does not generate any confusion. We set $h(y) := \phi(\xi, |\xi|^{-1}y)$. We have that $h'(y) = |\xi|^{-1} \partial_y \phi(\xi, |\xi|^{-1}y)$ and therefore, using the substitution $t = |\xi|y$, we obtain

$$\begin{aligned} & \int_0^{+\infty} y^a \left(|\xi|^2 |\phi(\xi, y)|^2 + |\partial_y \phi(\xi, y)|^2 \right) dy \\ &= |\xi|^{1-a} \int_0^{+\infty} t^a \left(|\phi(\xi, |\xi|^{-1}t)|^2 + |\xi|^{-2} |\partial_y \phi(\xi, |\xi|^{-1}t)|^2 \right) dt \\ &= |\xi|^{1-a} \int_0^{+\infty} t^a \left(|h(t)|^2 + |h'(t)|^2 \right) dt \\ &= |\xi|^{2s} G(h). \end{aligned} \quad (4.51)$$

Now, for any $\lambda \in \mathbb{R}$, we show that

$$\min_{w \in W_{\text{loc}}^{1,1}((0, +\infty)) \cap C^0([0, +\infty))} w(0) = \lambda G(w) = \lambda^2 C_{\sharp}. \quad (4.52)$$

Indeed, when $\lambda = 0$, the trivial function is an allowed competitor and $G(0) = 0$, which gives (4.52) in this case. If, on the other hand, $\lambda \neq 0$, given w as above with $w(0) = \lambda$ we set $w_\lambda(x) := \lambda^{-1}w(x)$. Hence we see that $w_\lambda(0) = 1$ and thus $G(w) = \lambda^2 G(w_\lambda) \leq \lambda^2 G(g) = \lambda^2 C_{\sharp}$, due to the minimality of g . This proves (4.52). From (4.52) and the fact that

$$h(0) = \phi(\xi, 0) = \mathcal{F}(V(x, 0))(\xi) = \hat{u}(\xi),$$

we obtain that

$$G(h) \geq C_{\sharp} |\hat{u}(\xi)|^2.$$

As a consequence, we get from (4.51) that

$$\int_0^{+\infty} y^a \left(|\xi|^2 |\phi(\xi, y)|^2 + |\partial_y \phi(\xi, y)|^2 \right) dy \geq C_{\sharp} |\xi|^{2s} |\hat{u}(\xi)|^2.$$

Integrating over $\xi \in \mathbb{R}^n \setminus \{0\}$ we obtain that

$$\int_{\mathbb{R}_+^{n+1}} y^a \left(|\xi|^2 |\phi(\xi, y)|^2 + |\partial_y \phi(\xi, y)|^2 \right) d\xi dy \geq C_{\sharp} [\hat{u}]_G^2.$$

Hence, by (4.50),

$$[V]_a^2 \geq C_{\sharp} [\hat{u}]_G^2,$$

which proves (4.46), and so (4.42). \square

We can now prove the main result of this subsection.

PROOF OF THEOREM 4.1.7. Formula (4.31) follows from the minimality property in (4.42), by writing that $[U]_a^2 \leq [U + \epsilon\varphi]_a^2$ for any φ smooth and compactly supported inside \mathbb{R}_+^{n+1} and any $\epsilon \in \mathbb{R}$.

Now we take $\varphi \in C_0^\infty(\mathbb{R}^n)$ (notice that its support may now hit $\{y = 0\}$). We define $u_\epsilon := u + \epsilon\varphi$, and U_ϵ as in (4.30), with \hat{u} replaced by \hat{u}_ϵ (notice that (4.30) is nothing but (4.43)), hence we will be able to exploit Lemma 4.1.9.

We also set

$$\varphi_*(x, y) := \mathcal{F}^{-1} \left(\hat{\varphi}(\xi) g(|\xi|y) \right).$$

We observe that

$$\varphi_*(x, 0) = \mathcal{F}^{-1}\left(\widehat{\varphi}(\xi)g(0)\right) = \mathcal{F}^{-1}\left(\widehat{\varphi}(\xi)\right) = \varphi(x) \quad (4.53)$$

and that

$$U_\epsilon = U + \epsilon \mathcal{F}^{-1}\left(\widehat{\varphi}(\xi)g(|\xi|y)\right) = U + \epsilon \varphi_*.$$

As a consequence

$$[U_\epsilon]_a^2 = [U]_a^2 + 2\epsilon \int_{\mathbb{R}^{n+1}_+} y^a \nabla U \cdot \nabla \varphi_* dX + o(\epsilon).$$

Hence, using (4.31), (4.53) and the Divergence Theorem,

$$\begin{aligned} [U_\epsilon]_a^2 &= [U]_a^2 + 2\epsilon \int_{\mathbb{R}^{n+1}_+} \operatorname{div}\left(\varphi_* y^a \nabla_X U\right) dX + o(\epsilon) \\ &= [U]_a^2 - 2\epsilon \int_{\mathbb{R}^n \times \{0\}} \varphi y^a \partial_y U dx + o(\epsilon). \end{aligned} \quad (4.54)$$

Moreover, from Plancherel Theorem, and the fact that the image of φ is in the reals,

$$\begin{aligned} [\widehat{u}_\epsilon]_G^2 &= [\widehat{u}]_G + 2\epsilon \int_{\mathbb{R}^n} |\xi|^{2s} \widehat{u}(\xi) \overline{\widehat{\varphi}(\xi)} d\xi + o(\epsilon) \\ &= [\widehat{u}]_G + 2\epsilon \int_{\mathbb{R}^n} \mathcal{F}^{-1}\left(|\xi|^{2s} \widehat{u}(\xi)\right)(x) \overline{\varphi(x)} dx + o(\epsilon) \\ &= [\widehat{u}]_G + 2\epsilon \int_{\mathbb{R}^n} (-\Delta)^s u(x) \varphi(x) dx + o(\epsilon). \end{aligned}$$

By comparing this with (4.54) and recalling (4.42) we obtain that

$$\begin{aligned} [U]_a^2 - 2\epsilon \int_{\mathbb{R}^n \times \{0\}} \varphi y^a \partial_y U dx + o(\epsilon) &= [U_\epsilon]_a^2 = C_{\sharp} [u_\epsilon]_G^2 \\ &= C_{\sharp} [\widehat{u}]_G + 2C_{\sharp} \epsilon \int_{\mathbb{R}^n} (-\Delta)^s u(x) \varphi(x) dx + o(\epsilon) \\ &= [U]_a^2 + 2C_{\sharp} \epsilon \int_{\mathbb{R}^n} (-\Delta)^s u \varphi dx + o(\epsilon) \end{aligned}$$

and so

$$- \int_{\mathbb{R}^n \times \{0\}} \varphi y^a \partial_y U dx = C_{\sharp} \int_{\mathbb{R}^n} (-\Delta)^s u \varphi dx,$$

for any $\varphi \in C_0^\infty(\mathbb{R}^n)$, that is the distributional formulation of (4.32).

Furthermore, by (4.30), we have that

$$y^a \partial_y U(x, y) = \mathcal{F}^{-1}\left(|\xi| \widehat{u}(\xi) y^a g(|\xi|y)\right) = \mathcal{F}^{-1}\left(|\xi|^{1-a} \widehat{u}(\xi) (|\xi|y)^a g(|\xi|y)\right).$$

Hence, by (4.36), we obtain

$$\begin{aligned} \lim_{y \rightarrow 0^+} y^a \partial_y U(x, y) &= -C_{\sharp} \mathcal{F}^{-1}\left(|\xi|^{1-a} \widehat{u}(\xi)\right) \\ &= -C_{\sharp} \mathcal{F}^{-1}\left(|\xi|^{2s} \widehat{u}(\xi)\right) \\ &= -(-\Delta)^s u(x), \end{aligned}$$

that is the pointwise limit formulation of (4.32). This concludes the proof of Theorem 4.1.7. \square

4.2. An extension problem for the fractional derivative defined by Marchaud

The purpose of this Section is to introduce an extension operator for the fractional derivative introduced by Marchaud and to prove a Harnack inequality for stationary functions (in the sense of Marchaud).

The left and the right Marchaud fractional derivative of order $s \in (0, 1)$ (see [127], formulas 5.57 and 5.58) are respectively defined as follows:

$$\mathbf{D}_{\pm}^s f(t) = \frac{s}{\Gamma(1-s)} \int_0^{\infty} \frac{f(t) - f(t \mp \tau)}{\tau^{1+s}} d\tau. \tag{4.55}$$

These fractional derivatives are well defined when f is a bounded, locally Hölder continuous function in \mathbb{R} . Indeed, we assume that⁵ $f \in C^{\bar{\gamma}}(\mathbb{R})$, for $s < \bar{\gamma} \leq 1$ and $f \in L^{\infty}(\mathbb{R})$. In addition, we just recall here that the Marchaud derivative can be defined for $s \in (0, n)$ and $n \in \mathbb{N}$, as

$$\mathbf{D}_{\pm}^s f(t) = \frac{\{s\}}{\Gamma(1-\{s\})} \int_0^{\infty} \frac{f^{[s]}(t) - f^{[s]}(t \mp \tau)}{\tau^{1+\{s\}}} d\tau,$$

where $[s]$ and $\{s\}$ denote, respectively, the integer and the fractional part of s . Our work focuses on the case $n = 1$ and, in the first part of the paper, on the left fractional derivative, that we can write using a change of variable, neglecting the constant and omitting for simplicity the subscript symbol \pm , as:

$$\mathbf{D}^s f(t) := \int_0^{\infty} \frac{f(t) - f(t - \tau)}{\tau^{s+1}} d\tau = \int_{-\infty}^t \frac{f(t) - f(\tau)}{(t - \tau)^{s+1}} d\tau. \tag{4.56}$$

We consider (4.56) as the definition of our fractional derivative without taking care of what happens when $s \rightarrow 0^+$ or $s \rightarrow 1^-$. We just remark that $\mathbf{D}_{\pm}^s \varphi \rightarrow \varphi$ as $s \rightarrow 0^+$ and $D_{\pm}^s \varphi \rightarrow \varphi'$ as $s \rightarrow 1^-$. Indeed, as $s \rightarrow 0^+$ or $s \rightarrow 1^-$, the integral term in (4.55) does not converge but one is able to pass to the limit using the constant term (which, in those cases, plays a fundamental role).

The operator \mathbf{D}^s naturally arises when dealing with a family of singular/degenerate parabolic problems (which, for $s = 1/2$, reduces to the heat conduction problem) on the positive half-plane, with a positive space variable and for all times, namely for $(x, t) \in [0, \infty) \times \mathbb{R}$.

In order to construct this extension operator, we exploit the idea recently revisited in [28]. In that paper, the fractional Laplacian was characterized via an extension procedure, by means of a degenerate second order elliptic local operator.

Considering the function φ of one variable, formally representing the time variable, our approach relies on constructing a parabolic local operator by adding an extra variable, say the space variable, on the positive half-line, and working on the extended plane $[0, \infty) \times \mathbb{R}$.

The heuristic argument can be described in the simplest case $s = 1/2$ as follows. Let $\varphi : \mathbb{R} \rightarrow \mathbb{R}$ be a “good” function and U be a solution of the problem

$$\begin{cases} \frac{\partial U}{\partial t} = \frac{\partial^2 U}{\partial x^2}, & (x, t) \in (0, \infty) \times \mathbb{R} \\ U(0, t) = \varphi(t), & t \in \mathbb{R}. \end{cases} \tag{4.57}$$

We point out that this is not the usual Cauchy problem for the heat operator, but a heat conduction problem.

It is known that, without extra assumptions, we can not expect to have a unique solution of the problem (4.57), see [143], Chapter 3.3. Nevertheless, if we denote by $T_{1/2}$ the operator that associates

⁵Indeed, we have that

$$\left| \int_0^{\infty} \frac{f(t) - f(t - \tau)}{\tau^{s+1}} d\tau \right| \leq 2\|f\|_{L^{\infty}(\mathbb{R})} \int_1^{\infty} \frac{1}{\tau^{s+1}} d\tau + \|f\|_{C^{\bar{\gamma}}(\mathbb{R})} \int_0^1 \tau^{\bar{\gamma}-s-1} d\tau < \infty,$$

given that $\bar{\gamma} > s$.

to φ the partial derivative $\partial U/\partial x$, whenever U is sufficiently regular, we have that

$$T_{1/2}T_{1/2}\varphi = \frac{d\varphi}{dt}.$$

That is $T_{1/2}$ acts like an half derivative, indeed

$$\frac{\partial}{\partial x} \frac{\partial U}{\partial x}(x, t) = \frac{\partial U}{\partial t}(x, t) \xrightarrow{x \rightarrow 0^+} \frac{d\varphi(t)}{dt}.$$

The solution of the problem (4.57) under the reasonable assumptions that φ is bounded and Hölder continuous, is explicitly known (check [143], Chapter 3.3) to be

$$\begin{aligned} U(x, t) &= cx \int_{-\infty}^t e^{-\frac{x^2}{4(t-\tau)}} (t-\tau)^{-\frac{3}{2}} \varphi(\tau) d\tau \\ &= cx \int_0^{\infty} e^{-\frac{x^2}{4\tau}} \tau^{-\frac{3}{2}} \varphi(t-\tau) d\tau, \end{aligned}$$

where the last line is obtained with a change of variables. Using $t = x^2/(4\tau)$ and the integral definition (A.4) of the Gamma function we have that

$$\int_0^{\infty} x e^{-\frac{x^2}{4\tau}} \tau^{-\frac{3}{2}} d\tau = 2 \int_0^{\infty} e^{-t} t^{-\frac{1}{2}} dt = 2\Gamma\left(\frac{1}{2}\right).$$

Hence,

$$\frac{U(x, t) - U(0, t)}{x} = c \int_0^{\infty} e^{-\frac{x^2}{4\tau}} \tau^{-\frac{3}{2}} (\varphi(t-\tau) - \varphi(t)) d\tau,$$

choosing c that takes into account the right normalization. This yields, by passing to the limit, that

$$-\lim_{x \rightarrow 0^+} \frac{U(x, t) - U(0, t)}{x} = c \int_0^{\infty} \frac{\varphi(t) - \varphi(t-\tau)}{\tau^{\frac{3}{2}}} d\tau.$$

Hence, with the right choice of the constant, we get exactly $\mathbf{D}^{1/2}\varphi$ (see (4.56)), i.e. the Marchaud derivative of order $1/2$ of φ .

Now we are in position to state our main result.

THEOREM 4.2.1. *Let $s \in (0, 1)$ and $\bar{\gamma} \in (s, 1]$ be fixed. Let $\varphi \in C^{\bar{\gamma}}(\mathbb{R})$ be a bounded function and let $U: [0, \infty) \times \mathbb{R} \rightarrow \mathbb{R}$ be a solution of the problem*

$$\begin{cases} \frac{\partial U}{\partial t}(x, t) = \frac{1-2s}{x} \frac{\partial U}{\partial x}(x, t) + \frac{\partial^2 U}{\partial x^2}(x, t), & (x, t) \in (0, \infty) \times \mathbb{R} \\ U(0, t) = \varphi(t), & t \in \mathbb{R} \\ \lim_{x \rightarrow +\infty} U(x, t) = 0, & t \in \mathbb{R}. \end{cases} \quad (4.58)$$

Then U defines the extension operator for φ , such that

$$\mathbf{D}^s \varphi(t) = -\lim_{x \rightarrow 0^+} c_s x^{-2s} (U(x, t) - \varphi(t)), \quad \text{where } c_s = 4^s \Gamma(s).$$

We notice that one can write

$$\mathbf{D}^s \varphi(t) = -\lim_{x \rightarrow 0^+} c_s x^{1-2s} \frac{\partial U}{\partial x}(x, t), \quad (4.59)$$

in analogy with formula (3.1) in [28].

REMARK 4.2.2. The extension operator satisfies, as one would expect, up to constants that

$$\mathbf{D}^{1-s} \mathbf{D}^s \varphi(t) = \varphi'(t).$$

Indeed, using (4.59) and thanks to (4.58) we have that

$$\begin{aligned} \mathbf{D}^{1-s}\mathbf{D}^s\varphi(t) &= \lim_{x \rightarrow 0^+} x^{2s-1} \frac{\partial}{\partial x} \left(x^{1-2s} \frac{\partial U}{\partial x}(x, t) \right) \\ &= \lim_{x \rightarrow 0^+} \frac{\partial^2 U}{\partial x^2}(x, t) + \frac{1-2s}{x} \frac{\partial U}{\partial x}(x, t) \\ &= \lim_{x \rightarrow 0^+} \frac{\partial U}{\partial t}(x, t) = \frac{\partial U}{\partial t}(0, t) = \varphi'(t). \end{aligned}$$

An interesting application that follows from this extension procedure is a Harnack inequality for Marchaud-stationary functions in an interval $J \subseteq \mathbb{R}$, namely for functions that satisfy $\mathbf{D}^s\varphi = 0$ in J . This fact is not obvious, indeed the set of functions determined by fractional-stationary functions (on an interval) is nontrivial, see Section 2.2.

THEOREM 4.2.3. *Let $s \in (0, 1)$. There exists a positive constant γ such that, if $\mathbf{D}^s\varphi = 0$ in an interval $J \subseteq \mathbb{R}$ and $\varphi \geq 0$ in \mathbb{R} , then*

$$\sup_{[t_0 - \frac{3}{4}\delta, t_0 - \frac{1}{4}\delta]} \varphi \leq \gamma \inf_{[t_0 + \frac{3}{4}\delta, t_0 + \delta]} \varphi$$

for every $t_0 \in \mathbb{R}$ and for every $\delta > 0$ such that $[t_0 - \delta, t_0 + \delta] \subset J$.

The previous result can be deduced from the Harnack inequality proved in [36] for some degenerate parabolic operators (see also [73] for the elliptic setting). In particular, the constant γ used in Theorem 4.2.3 is the same that appears in the parabolic case in [36].

In addition, we remark that Theorem 4.2.3 does not give the usual Harnack inequality for elliptic operators, where the comparison between the supremum and the infimum is done on the same set, e.g. the same metric ball. This Harnack inequality for the Marchaud-stationary functions inherits the behavior of its parabolic extension.

We point out at this point the very interesting paper [17]. Indeed, after we have submitted our paper, we learnt from professor José L. Torrea about the results contained in his joint paper where an extension procedure for a class of operators has been studied.

4.2.1. The extension parabolic problem. In this subsection we find a solution of the system (4.58). At first, we introduce a particular kernel, that acts as the Poisson kernel. We then look for a particular solution of the system by means of the Laplace transform, and in this way we show how the solution arises. Finally, by a straightforward check, it yields that indeed the indicated solution satisfies the problem (4.58).

We study at first the properties of a kernel, that acts as the Poisson kernel for the problem (4.58). The readers can see Section 3 in [88], where this kernel is studied in a more general framework. We define for every $x \in \mathbb{R}$,

$$\Psi_s(x, t) := \begin{cases} \frac{1}{4^s \Gamma(s)} x^{2s} e^{-\frac{x^2}{4t}} t^{-s-1}, & \text{if } t > 0, \\ 0, & \text{if } t \leq 0. \end{cases}$$

Also, let

$$\psi_s(t) := \begin{cases} \frac{1}{4^s \Gamma(s)} e^{-\frac{1}{4t}} t^{-s-1}, & \text{if } t > 0, \\ 0, & \text{if } t \leq 0 \end{cases}$$

and notice that

$$\int_{\mathbb{R}} \Psi_s(x, t) dt = \int_{\mathbb{R}} \psi_s(t) dt. \tag{4.60}$$

Indeed, we have by changing the coordinate $\tau = t/x^2$ that

$$\begin{aligned} \int_{\mathbb{R}} \Psi_s(x, t) dt &= \frac{1}{4^s \Gamma(s)} \int_0^\infty x^{2s} e^{-\frac{x^2}{4t}} t^{-s-1} dt \\ &= \frac{1}{4^s \Gamma(s)} \int_0^\infty e^{-\frac{1}{4\tau}} \tau^{-s-1} d\tau \\ &= \int_{\mathbb{R}} \psi_s(t) dt. \end{aligned}$$

The kernel Ψ_s satisfies also the following property:

$$\int_{\mathbb{R}} \Psi_s(x, t) dt = 1. \quad (4.61)$$

Indeed, by changing the variable $t = 1/(4\tau)$ we get that

$$\int_{\mathbb{R}} \psi_s(\tau) d\tau = \frac{1}{4^s \Gamma(s)} \int_0^\infty e^{-\frac{1}{4\tau}} \tau^{-s-1} d\tau = \frac{1}{\Gamma(s)} \int_0^\infty e^{-t} t^{s-1} dt = 1, \quad (4.62)$$

thanks to the integral definition of the Gamma function (see (A.4)). It follows from (4.60) that

$$\int_{\mathbb{R}} \Psi_s(x, t) dt = 1.$$

Taking the Laplace transform of the kernel Ψ_s (see e.g. [71] for details on this integral transform), we have the following result involving the modified Bessel function of the second kind \mathbf{K}_s , see [110] and [3], §9.6. We use here the notation $\Re\omega > 0$ to denote the real part of a complex number ω .

LEMMA 4.2.4. *The Laplace transform of the function $\psi_s \in L^1(\mathbb{R})$ is*

$$\mathcal{L}(\psi_s)(\omega) = \frac{1}{2^{s-1} \Gamma(s)} \omega^{\frac{s}{2}} \mathbf{K}_s(\sqrt{\omega}) \text{ for } \Re\omega > 0. \quad (4.63)$$

Moreover, the Laplace transform with respect to the variable t of the kernel $\Psi_s \in L^1(\mathbb{R}, dt)$ is

$$\mathcal{L}(\Psi_s)(x, \omega) = \frac{1}{2^{s-1} \Gamma(s)} x^s \omega^{\frac{s}{2}} \mathbf{K}_s(x\sqrt{\omega}) \text{ for } \Re\omega > 0. \quad (4.64)$$

PROOF. If one proves claim (4.63), the identity (4.64) follows by changing the variable $\tau = t/x^2$. For $\Re a > 0$ and $\omega \in \mathbb{C}$ with $\Re\omega > 0$, as stated in formula 5.34 in [119], we have that

$$\mathcal{L}(t^{\gamma-1} e^{-\frac{a}{t}}) = 2 \left(\frac{a}{\omega} \right)^{\frac{\gamma}{2}} \mathbf{K}_\gamma \left(2(a\omega)^{\frac{1}{2}} \right).$$

Taking $\gamma = -s$ and $a = 1/4$, recalling that $\mathbf{K}_s = \mathbf{K}_{-s}$, we obtain that

$$\mathcal{L}(\psi_s)(\omega) = \frac{1}{4^s \Gamma(s)} \mathcal{L}\left(e^{-\frac{1}{4\tau}} \tau^{-s-1}\right) = \frac{1}{2^{s-1} \Gamma(s)} \omega^{\frac{s}{2}} \mathbf{K}_s(\sqrt{\omega})$$

and thus (4.63). This concludes the proof of the Lemma. \square

We recall now a useful result (see [80], Proposition 4.1) involving the modified Bessel function of the second kind.

PROPOSITION 4.2.5. *If $-\infty < \alpha < 1$, the boundary value problem*

$$\begin{cases} x^\alpha y''(x) = y(x), & \text{in } (0, \infty) \\ y(0) = 1, \\ \lim_{x \rightarrow \infty} y(x) = 0. \end{cases} \quad (4.65)$$

has a solution $y \in C^{2-\alpha}([0, \infty))$ of the form

$$y(x) = c_k x^{\frac{1}{2}} \mathbf{K}_{\frac{1}{2k}} \left(\frac{t^k}{k} \right),$$

where c_k is the positive constant

$$c_k = \frac{2^{1-\frac{1}{2k}} k^{-\frac{1}{2k}}}{\Gamma\left(\frac{1}{2k}\right)} \quad \text{and} \quad k := \frac{2-\alpha}{2}.$$

We show in the next rows how the solution of the problem (4.58) arises, using the Laplace transform. So, we look for a possible candidate of a solution in the simplified situation in which U has a sub-exponential growth in t , and in which the function φ is zero on the negative semi-axis $(-\infty, 0]$. Under this additional hypothesis, we take the Laplace transform in t of the system (4.58). Since the Laplace transform of the derivative of a function gives

$$\mathcal{L}(f')(\omega) = \omega \mathcal{L}f(\omega),$$

we get that

$$\begin{cases} \omega \mathcal{L}U(x, \omega) = \frac{1-2s}{x} \frac{\partial \mathcal{L}U}{\partial x}(x, \omega) + \frac{\partial^2 \mathcal{L}U}{\partial x^2}(x, \omega), & \text{in } (0, \infty) \times \mathbb{C} \\ \mathcal{L}U(0, \omega) = \mathcal{L}\varphi(\omega), & \text{in } \mathbb{C} \\ \lim_{x \rightarrow +\infty} \mathcal{L}U(x, \omega) = 0, & \text{in } \mathbb{C}. \end{cases}$$

We define for any fixed $\omega \in \mathbb{C}$

$$f(x) := \mathcal{L}U(x, \omega), \quad (4.66)$$

then f must be a solution of the system

$$\begin{cases} \omega f(x) = \frac{1-2s}{x} f'(x) + f''(x), & \text{in } (0, \infty) \\ f(0) = \mathcal{L}\varphi(\omega) \\ \lim_{x \rightarrow +\infty} f(x) = 0. \end{cases} \quad (4.67)$$

We assume here that for any $\omega \in \mathbb{C}$, $\mathcal{L}\varphi(\omega) \neq 0$.

We take in Proposition 4.2.5, $\alpha = (2s-1)/s$ (notice for $s \in (0, 1)$ that $\alpha \in (-\infty, 1)$) and $y(x)$ to be the solution there introduced. We claim that taking

$$f(x) = \mathcal{L}\varphi(\omega) y\left(\omega^s \left(\frac{x}{2s}\right)^{2s}\right),$$

$f(x)$ is a solution of the system (4.67). Indeed, $f(0) = \mathcal{L}\varphi(\omega)$ and

$$\begin{aligned} y''\left(\omega^s \left(\frac{x}{2s}\right)^{2s}\right) &= f''(x) \frac{1}{\mathcal{L}\varphi(\omega)} \omega^{-2s} (2s)^{4s-2} x^{2-4s} \\ &\quad + f'(x) \frac{1-2s}{\mathcal{L}\varphi(\omega)} (2s)^{4s-2} \omega^{-2s} x^{1-4s}. \end{aligned}$$

Since $y(x)$ satisfies the system (4.65) we have that

$$\left(\omega^s \left(\frac{x}{2s}\right)^{2s}\right)^{\frac{2s-1}{s}} y''\left(\omega^s \left(\frac{x}{2s}\right)^{2s}\right) = y\left(\omega^s \left(\frac{x}{2s}\right)^{2s}\right).$$

This implies that

$$\omega f(x) = f''(x) + (1-2s)x^{-1}f'(x),$$

which yields that f is a solution of (4.67).

Now, from Proposition 4.2.5 we have $k = 1/(2s)$ and

$$y(x) = \frac{2^{1-s}(2s)^s}{\Gamma(s)} x^{\frac{1}{2}} \mathbf{K}_s\left(2sx^{\frac{1}{2s}}\right).$$

And so we get that

$$f(x) = \mathcal{L}\varphi(\omega) \frac{2^{1-s}}{\Gamma(s)} \omega^{\frac{s}{2}} x^s \mathbf{K}_s(x\sqrt{\omega}).$$

We use (4.66), take the inverse Laplace transform, and recall that the pointwise product is taken into the convolution product to obtain that

$$U(x, t) = \frac{2^{1-s}}{\Gamma(s)} \varphi * \mathcal{L}^{-1} \left(\omega^{\frac{s}{2}} x^s \mathbf{K}_s(x\sqrt{\omega}) \right) (t).$$

And so, using (4.64), we get the following representation formula for the system (4.58):

$$U(x, t) = \varphi * \Psi_s(x, t) = \int_0^t \Psi(x, \tau) \varphi(t - \tau) d\tau.$$

We recall that we obtained the above formula by taking the function φ to be vanishing in $(-\infty, 0)$. However, it is reasonable to suppose that this formula holds true also for a function that is not a signal. Hence, we take φ that does not vanish in $(-\infty, 0)$ and claim that $\varphi * \Psi_s$ still defines a solution of the problem (4.58). Indeed, we show the following existence theorem:

THEOREM 4.2.6. *There exists a continuous solution of the problem (4.58) given by*

$$U(x, t) = \Psi_s(x, \cdot) * \varphi(t) := \int_{\mathbb{R}} \Psi_s(x, \tau) \varphi(t - \tau) d\tau.$$

More precisely (inserting the definition (4.2.1)) we have that

$$U(x, t) = \frac{1}{4^s \Gamma(s)} x^{2s} \int_0^\infty e^{-\frac{x^2}{4\tau}} \tau^{-s-1} \varphi(t - \tau) d\tau. \quad (4.68)$$

PROOF. We define

$$A_{x,\tau} := \begin{cases} e^{-\frac{x^2}{4\tau}} \tau^{-s-1}, & \text{if } \tau > 0 \\ 0, & \text{if } \tau \leq 0 \end{cases}$$

and notice that

$$\frac{\partial A_{x,\tau}}{\partial x} = \begin{cases} -\frac{x}{2\tau} A_{x,\tau}, & \text{if } \tau > 0 \\ 0, & \text{if } \tau \leq 0. \end{cases}$$

Let

$$V(x, t) := 4^s \Gamma(s) U(x, t) = x^{2s} \int_{\mathbb{R}} A_{x,\tau} \varphi(t - \tau) d\tau,$$

where we have introduced the notation $A_{x,\tau}$ into (4.68). Taking the derivative with respect to x of $V(x, t)$ we have that

$$\frac{\partial V}{\partial x}(x, t) = 2s x^{2s-1} \int_{\mathbb{R}} A_{x,\tau} \varphi(t - \tau) d\tau - \frac{x^{2s+1}}{2} \int_{\mathbb{R}} \frac{A_{x,\tau}}{\tau} \varphi(t - \tau) d\tau,$$

and that

$$\begin{aligned} \frac{\partial^2 V}{\partial x^2}(x, t) &= 2s(2s-1)x^{2s-2} \int_{\mathbb{R}} A_{x,\tau} \varphi(t - \tau) d\tau \\ &\quad - \frac{(4s+1)x^{2s}}{2} \int_{\mathbb{R}} \frac{A_{x,\tau}}{\tau} \varphi(t - \tau) d\tau + \frac{x^{2s+2}}{4} \int_{\mathbb{R}} \frac{A_{x,\tau}}{\tau^2} \varphi(t - \tau) d\tau. \end{aligned}$$

Then, by changing variables, we write

$$V(x, t) = x^{2s} \int_{\mathbb{R}} A_{x,t-\tau} \varphi(\tau) d\tau,$$

and taking the derivative with respect to t , we get that

$$\frac{\partial V}{\partial t}(x, t) = x^{2s} \int_{\mathbb{R}} \left[x^2 \frac{A_{x,t-\tau}}{4(t-\tau)^2} \varphi(\tau) - (s+1) \frac{A_{x,t-\tau}}{(t-\tau)} \varphi(\tau) \right] d\tau.$$

We change back variables to obtain

$$\frac{\partial V}{\partial t}(x, t) = x^{2s+2} \int_{\mathbb{R}} \frac{A_{x,\tau}}{4\tau^2} \varphi(t - \tau) d\tau - (s+1)x^{2s} \int_{\mathbb{R}} \frac{A_{x,\tau}}{\tau} \varphi(t - \tau) d\tau.$$

By substituting these computations, we obtain that indeed V , hence U by the definition of V , satisfies the equation

$$\frac{\partial U}{\partial t}(x, t) = \frac{1 - 2s}{x} \frac{\partial U}{\partial x}(x, t) + \frac{\partial^2 U}{\partial x^2}(x, t).$$

Moreover, using for x large enough the bound

$$x^{2s} e^{-\frac{x^2}{4\tau}} \leq M e^{-\frac{1}{4\tau}},$$

thanks to the Dominated Convergence Theorem and the limit

$$\lim_{x \rightarrow +\infty} x^{2s} e^{-\frac{x^2}{4\tau}} = 0,$$

it yields that

$$\lim_{x \rightarrow +\infty} U(x, t) = 0.$$

Furthermore, in (4.68) by changing the variable $\tilde{\tau} = \tau/x^2$ (but still writing τ as the variable of integration), we have that

$$U(x, t) = \frac{1}{4^s \Gamma(s)} \int_0^\infty e^{-\frac{1}{4\tau} \tau^{-s-1}} \varphi(t - \tau x^2) d\tau.$$

Since φ is bounded, by the Dominated Convergence Theorem, we have that

$$\lim_{x \rightarrow 0^+} U(x, t) = \frac{\varphi(t)}{4^s \Gamma(s)} \int_0^\infty e^{-\frac{1}{4\tau} \tau^{-s-1}} d\tau = \varphi(t),$$

according to (4.62). This proves the continuity up to the boundary of the solution U , concluding the proof of the Theorem. \square

We prove here that the Marchaud derivative is obtained as the trace operator of the extension given by the solution of problem (4.58) obtained in Theorem 4.2.6. Namely, we prove the following theorem.

PROOF OF THEOREM 4.2.1. By inserting the expression of $U(x, t)$ from (4.68), we compute

$$\begin{aligned} & \lim_{x \rightarrow 0^+} x^{-2s} (U(x, t) - \varphi(t)) \\ &= \lim_{x \rightarrow 0^+} x^{-2s} \left(\frac{1}{4^s \Gamma(s)} \int_0^\infty x^{2s} e^{-\frac{x^2}{4\tau} \tau^{-s-1}} \varphi(t - \tau) d\tau - \varphi(t) \right). \end{aligned}$$

Recalling property (4.2.1) of the kernel, we have that

$$\begin{aligned} & \lim_{x \rightarrow 0^+} x^{-2s} (U(x, t) - \varphi(t)) \\ &= \lim_{x \rightarrow 0^+} \frac{x^{-2s}}{4^s \Gamma(s)} \int_0^\infty x^{2s} e^{-\frac{x^2}{4\tau} \tau^{-s-1}} (\varphi(t - \tau) - \varphi(t)) d\tau \\ &= \lim_{x \rightarrow 0^+} \frac{1}{4^s \Gamma(s)} \int_0^\infty e^{-\frac{x^2}{4\tau}} \frac{\varphi(t - \tau) - \varphi(t)}{\tau^{s+1}} d\tau. \end{aligned}$$

Now

$$e^{-\frac{x^2}{4\tau}} \leq 1$$

and since φ is bounded, we have that

$$\frac{|\varphi(t - \tau) - \varphi(t)|}{\tau^{s+1}} \leq 2M \tau^{-s-1} \in L^1((1, \infty)).$$

On the other hand, recalling that φ is $C^{\bar{\gamma}}(\mathbb{R})$ we have that

$$|\varphi(t) - \varphi(t - \tau)| \leq c \tau^{\bar{\gamma}}.$$

Hence, since $\bar{\gamma} > s$,

$$\frac{|\varphi(t - \tau) - \varphi(t)|}{\tau^{s+1}} \leq c \tau^{\bar{\gamma}-s-1} \in L^1((0, 1)).$$

Using the Dominated Converge Theorem, we obtain

$$\begin{aligned} \lim_{x \rightarrow 0^+} x^{-2s} (U(x, t) - \varphi(t)) &= \frac{1}{4^s \Gamma(s)} \int_0^\infty \lim_{x \rightarrow 0^+} e^{-\frac{x^2}{4\tau}} \frac{\varphi(t - \tau) - \varphi(t)}{\tau^{s+1}} d\tau \\ &= \frac{1}{4^s \Gamma(s)} \int_0^\infty \frac{\varphi(t - \tau) - \varphi(t)}{\tau^{s+1}} d\tau. \end{aligned} \quad (4.69)$$

And so for $c_s = 4^s \Gamma(s)$,

$$-c_s \lim_{x \rightarrow 0^+} x^{-2s} (U(x, t) - \varphi(t)) = \int_0^\infty \frac{\varphi(t) - \varphi(t - \tau)}{\tau^{s+1}} d\tau = \mathbf{D}^s \varphi(t)$$

by definition (4.56). This concludes the proof of Theorem 4.2.1. \square

We make a short remark on the right Marchaud fractional derivative (denoted by $\mathbf{D}_-^s \varphi$) and the backward equation. The following result is true:

THEOREM 4.2.7. *Let $s \in (0, 1)$ and $\bar{\gamma} \in (s, 1]$ be fixed. Let $\varphi \in C^{\bar{\gamma}}(\mathbb{R})$ be a bounded function and let $U_- : [0, \infty) \times \mathbb{R} \rightarrow \mathbb{R}$ be a solution of the problem*

$$\begin{cases} -\frac{\partial U(x, t)}{\partial t} = \frac{1 - 2s}{x} \frac{\partial U(x, t)}{\partial x} + \frac{\partial^2 U(x, t)}{\partial x^2}, & (x, t) \in (0, \infty) \times \mathbb{R} \\ U(0, t) = \varphi(t), & t \in \mathbb{R} \\ \lim_{x \rightarrow +\infty} U(x, t) = 0. \end{cases} \quad (4.70)$$

Then U_- defines the extension operator for φ , such that

$$\mathbf{D}_-^s \varphi(t) = - \lim_{x \rightarrow 0^+} c_s x^{-2s} (U_-(x, t) - \varphi(t)), \quad \text{where } c_s = 4^s \Gamma(s).$$

The proof follows similarly to the proof of Theorem 4.2.1. We only point out that if U_- is a solution of (4.70), then $U_-(x, t) = U(x, -t)$, where U is the solution of the differential equation in (4.58).

4.2.2. Applications: a Harnack inequality for Marchaud-stationary functions. In this subsection we prove a Harnack inequality for functions that have a vanishing Marchaud derivative in a bounded interval J , namely we prove here Theorem 4.2.3. At this purpose, we use a known Harnack inequality for degenerate parabolic operators, that can be found in [36], see Theorem 2.1. There, the result is given in its generality, in \mathbb{R}^n . For the reader's convenience we recall in Proposition 4.2.9 this result in the case $n = 1$.

We point out that the result given in [36] was proved for $n \geq 3$. Nevertheless the same proof works also for $n = 1$ with some adjustments. We recall here the hypotheses we need, adapted in our case $n = 1$. It is worth to say that this problem has been studied in a more general fashion in [93] and [94].

The degenerate parabolic

$$w(x) \frac{\partial u}{\partial t} = \frac{\partial}{\partial x} \left(w(x) \frac{\partial u}{\partial x} \right), \quad (4.71)$$

is given in $Q = (-R, R) \times (0, T)$, for $R > 0$. The weight w has to satisfy an integrability condition (also known as a Muckehaupt, or A_2 weight condition), given by

$$\sup_J \left(\frac{1}{|J|} \int_J w(x) dx \right) \left(\frac{1}{|J|} \int_J \frac{1}{w(x)} dx \right) = c_0 < \infty, \quad (4.72)$$

for any interval $J \subseteq (-R, R)$. The constant c_0 is indicated as the A_2 constant of w .

In this particular case we give here in (4.71), the conductivity coefficient (i.e. the coefficient in front of the x derivative) and the specific heat (the coefficient of the t derivative) coincide. A more general form of the equation in \mathbb{R} can be given in these terms:

$$w(x) \frac{\partial u}{\partial t} = \frac{\partial u}{\partial x} \left(a(x) \frac{\partial u}{\partial x} \right), \quad (4.73)$$

i.e. when the conductivity and the specific heat are not equal. In that case, one has to require, besides condition (4.72), that

$$\lambda^{-1}w(x) \leq a(x) \leq \lambda w(x).$$

In addition we consider the functional space

$$W := \left\{ u \in L^2(0, T; H_0^1(J, w)) \text{ s.t. } \frac{\partial u}{\partial t} \in L^2(0, T; L^2(J, w)) \right\}.$$

We denote here by $L^2(J, w)$, the Banach space of measurable functions u with finite weighted norm

$$\|u\|_{2,w;J} = \left(\int_J |u|^2 w \, dx \right)^{1/2} < \infty,$$

by $H^1(J, w)$ the completion of $C^\infty(\bar{J})$ under the norm

$$\|u\|_{1,w;J} = \left(\int_J (u^2 + |\partial_x u|^2) w \, dx \right)^{1/2}$$

and by $H_0^1(J, w)$ the completion of $C_0^\infty(J)$ under the norm

$$\|u\|_{1,w;J} = \left(\int_J |\partial_x u|^2 w \, dx \right)^{1/2}.$$

The time dependent Sobolev space $L^2(0, T; H_0^1(J, w))$ is defined as the set of all measurable functions u such that

$$\|u\|_{L^2(0,T;H_0^1(J,w))} := \left(\iint_{J \times (0,T)} |u(x,t)|^2 w(x) \, dx \, dt \right)^{\frac{1}{2}} < \infty.$$

In this setting, we introduce the notion of weak solution of the problem (4.71).

DEFINITION 4.2.8. *We say that $u \in L^2(0, T; H^1(J, w))$ is a weak solution of (4.71) in $J \times (0, T)$ if, for every $\eta \in W$, such that $\eta(x, 0) = \eta(x, t)$ for any $x \in J$, we have that*

$$\iint_{J \times (0,T)} w(x) \left(\frac{\partial u}{\partial x} \frac{\partial \eta}{\partial x} - u \frac{\partial \eta}{\partial t} \right) \, dx \, dt = 0.$$

We have the next proposition (see for the proof Theorem 2.1 in [36]).

PROPOSITION 4.2.9. *Let u be a positive solution in $(-R, R) \times (0, T)$ of (4.71) and assume that condition (4.72) holds, with constant c_0 . Then there exists $\gamma = \gamma(c_0) > 0$ such that*

$$\sup_{(-\frac{\rho}{2}, \frac{\rho}{2}) \times (t_0 - \frac{3\rho^2}{4}, t_0 - \frac{\rho^2}{4})} u \leq \gamma \inf_{(-\frac{\rho}{2}, \frac{\rho}{2}) \times (t_0 + \frac{3\rho^2}{4}, t_0 + \rho^2)} u$$

holds for $t_0 \in (0, T)$ and any ρ such that $0 < \rho < R/2$ and $[t_0 - \rho^2, t_0 + \rho^2] \subset (0, T)$.

REMARK 4.2.10. The reader can easily imagine the general situation in any dimension as explicated in Theorem 2.1 in [36], where the coefficient $a(x)$ in (4.73) is a matrix and the domains are cylinders. We have stated the Harnack inequality in $(0, T)$. Nevertheless with a change of coordinates in space and time, we can always say that the Harnack inequality holds in any subset of $(R_1, R_2) \times (\tau_1, \tau_2)$, where $R_1, R_2, \tau_1, \tau_2 \in \mathbb{R}$.

We consider here that $\mathbf{D}^s \varphi(t) = 0$ in an interval J . By taking the reflection of the solution of problem (4.58), we obtain a solution in a weak sense of (4.58) across $x = 0$.

It is useful to introduce a weak version of the limit $\lim_{x \rightarrow 0^+} x^{1-2s} \partial_x U(x, t)$. In this sense, we have:

DEFINITION 4.2.11. We say that in a weak sense

$$\lim_{x \rightarrow 0^+} x^{1-2s} \frac{\partial U}{\partial x}(x, t) = 0$$

if and only if, for any $\eta \in W$ such that $\eta(x, 0) = \eta(x, t)$ for any $x \in J$, we have that

$$\lim_{x \rightarrow 0^+} \int_0^T x^{1-2s} \frac{\partial U}{\partial x} \eta dt = 0. \quad (4.74)$$

LEMMA 4.2.12. Let $U : \mathbb{R} \times [0, \infty) \rightarrow \mathbb{R}$ be a solution of the problem (4.58) such that, in a weak sense, $\lim_{x \rightarrow 0^+} x^{1-2s} \partial_x U(x, t) = 0$. Then the extension

$$\tilde{U}(x, t) := \begin{cases} U(x, t), & (x, t) \in [0, +\infty) \times (0, T) \\ U(-x, t), & (x, t) \in (-\infty, 0) \times (0, T) \end{cases}$$

is a weak solution of

$$\frac{\partial(|x|^{1-2s}U)}{\partial t}(x, t) = \frac{\partial}{\partial x} \left(|x|^{1-2s} \frac{\partial U}{\partial x}(x, t) \right) \quad (4.75)$$

in $(-R, R) \times (0, T)$.

PROOF. We claim that the extension \tilde{U} is a weak solution of (4.75), hence that

$$\int_{(-R, R) \times (0, T)} |x|^{1-2s} \left(\frac{\partial \tilde{U}}{\partial x} \frac{\partial \eta}{\partial x} - \tilde{U} \frac{\partial \eta}{\partial t} \right) dx dt = 0. \quad (4.76)$$

We compute, integrating by parts

$$\begin{aligned} & \int_0^T \left(\int_0^R x^{1-2s} \frac{\partial \tilde{U}}{\partial x} \frac{\partial \eta}{\partial x} dx \right) dt \\ &= \int_0^T R^{1-2s} \frac{\partial \tilde{U}}{\partial x}(R, t) \eta(R, t) dt - \lim_{x \rightarrow 0} \int_0^T x^{1-2s} \frac{\partial U}{\partial x} \eta dt \\ & \quad - \int_0^T \left(\int_0^R \frac{\partial}{\partial x} \left(x^{1-2s} \frac{\partial \tilde{U}}{\partial x} \right) \eta dx \right) dt \\ &= \int_0^T R^{1-2s} \frac{\partial \tilde{U}}{\partial x}(R, t) \eta(R, t) dt - \int_0^T \left(\int_0^R x^{1-2s} \frac{\partial \tilde{U}}{\partial t} \eta dx \right) dt, \end{aligned}$$

where we have used the weak limit in (4.74) and the fact that \tilde{U} solves equation (4.75). In the same way, one obtains that

$$\begin{aligned} & \int_0^T \left(\int_{-R}^0 (-x)^{1-2s} \frac{\partial \tilde{U}}{\partial x} \frac{\partial \eta}{\partial x} dx \right) dt = \int_0^T R^{1-2s} \frac{\partial \tilde{U}}{\partial x}(-R, t) \eta(-R, t) dt \\ & \quad - \int_0^T \left(\int_{-R}^0 (-x)^{1-2s} \frac{\partial \tilde{U}}{\partial t} \eta dx \right) dt, \end{aligned}$$

therefore, by summing up,

$$\begin{aligned} & \int_{(-R, R) \times (0, T)} |x|^{1-2s} \frac{\partial \tilde{U}}{\partial x} \frac{\partial \eta}{\partial x} dx dt \\ &= \int_0^T R^{1-2s} \left(\frac{\partial \tilde{U}}{\partial x}(R, t) \eta(R, t) - \frac{\partial \tilde{U}}{\partial x}(-R, t) \eta(-R, t) \right) dt \\ & \quad - \int_0^T \left(\int_{-R}^R |x|^{1-2s} \frac{\partial \tilde{U}}{\partial t} \eta dx \right) dt. \end{aligned}$$

Hence

$$\begin{aligned}
 & \int_{(-R,R) \times (0,T)} |x|^{1-2s} \left(\frac{\partial \tilde{U}}{\partial x} \frac{\partial \eta}{\partial x} - \tilde{U} \frac{\partial \eta}{\partial t} \right) dx dt \\
 &= \int_0^T R^{1-2s} \left(\frac{\partial \tilde{U}}{\partial x}(R,t) \eta(R,t) - \frac{\partial \tilde{U}}{\partial x}(-R,t) \eta(-R,t) \right) dt \\
 &\quad - \int_0^T \left(\int_{-R}^R |x|^{1-2s} \left(\frac{\partial \tilde{U}}{\partial t} \eta - \tilde{U} \frac{\partial \eta}{\partial t} \right) dx \right) dt \\
 &= \int_0^T R^{1-2s} \left(\frac{\partial \tilde{U}}{\partial x}(R,t) \eta(R,t) - \frac{\partial \tilde{U}}{\partial x}(-R,t) \eta(-R,t) \right) dt \\
 &\quad - \int_{-R}^R |x|^{1-2s} \left(\tilde{U}(x,T) \eta(x,T) - \tilde{U}(x,0) \eta(x,0) \right) dx \\
 &= 0,
 \end{aligned}$$

since $\eta(x,T) = \eta(x,0) = 0$ and $\eta(R,t) = \eta(-R,t) = 0$. This is the claim in (4.76), and we conclude the proof of the Lemma. \square

We show now that the Harnack inequality for Marchaud stationary functions can be deduced from the Harnack inequality associated with the extension operator.

The interested reader can also see [28] for the proof (using the extension operator) of the Harnack inequality for the fractional Laplacian, and [53] for the inequality for other types of nonlocal operators. In addition, we also point out [80] for the case of the fractional subelliptic operators in Carnot groups and [142] for the fractional harmonic oscillator.

PROOF OF THEOREM 4.2.3. We consider U to be the extension of φ , as introduced in Theorem 4.2.1. Since φ is nonnegative, given the explicit solution U in Theorem 4.2.6, the function U is also positive. Now, we reflect U and obtain \tilde{U} , as we have done in Lemma 4.2.12.

We prove at first the theorem when $J = (0, T)$. Since $\mathbf{D}^s \varphi(t) = 0$ in $(0, T)$, we have by definition that

$$\lim_{x \rightarrow 0^+} x^{-2s} \frac{\partial U}{\partial x}(x, t) = 0,$$

and thanks to Lemma 4.2.12, we obtain that \tilde{U} is a weak solution of (4.75) in, say, $(-R, R) \times (0, T)$ for a fixed arbitrary $R > 0$. Moreover, the function $|x|^{1-2s}$ satisfies the condition (4.72), and according to Proposition 4.2.9, we have that

$$\sup_{(-\frac{\rho}{2}, \frac{\rho}{2}) \times (t_0 - \frac{3\rho^2}{4}, t_0 - \frac{\rho^2}{4})} \tilde{U} \leq \gamma \inf_{(-\frac{\rho}{2}, \frac{\rho}{2}) \times (t_0 + \frac{3\rho^2}{4}, t_0 + \rho^2)} \tilde{U}.$$

It suffices now to slice the domain at $x = 0$ to obtain that

$$\sup_{(t_0 - \frac{3\rho^2}{4}, t_0 - \frac{\rho^2}{4})} U(0, t) \leq \gamma \inf_{(t_0 + \frac{3\rho^2}{4}, t_0 + \rho^2)} U(0, t),$$

hence

$$\sup_{(t_0 - \frac{3\rho^2}{4}, t_0 - \frac{\rho^2}{4})} \varphi(t) \leq \gamma \inf_{(t_0 + \frac{3\rho^2}{4}, t_0 + \rho^2)} \varphi(t)$$

for any ρ such that $0 < \rho < R/2$ and $[t_0 - \rho^2, t_0 + \rho^2] \subset (0, T)$.

Now, in order to prove that the Harnack inequality holds on any interval $J \subset \mathbb{R}$, one considers a translation of U , namely for any $\theta \in \mathbb{R}$, the function $U_\theta(x, t) := U(x, t + \theta)$, and reflects it as in

Lemma 4.2.12. Then \tilde{U}_θ is a weak solution of (4.75), and $\tilde{U}_\theta(0, t) = \varphi(t + \theta)$. One obtains then, as a consequence of the Harnack inequality for the solution U_θ , the following:

$$\sup_{\left(t_0 - \frac{3\rho^2}{4}, t_0 - \frac{\rho^2}{4}\right)} \varphi(t + \theta) \leq \gamma \inf_{\left(t_0 + \frac{3\rho^2}{4}, t_0 + \rho^2\right)} \varphi(t + \theta)$$

for any ρ such that $0 < \rho < R/2$ and $[t_0 - \rho^2, t_0 + \rho^2] \subset (0, T)$. Therefore

$$\sup_{\left(t_0 - \frac{3\rho^2}{4}, t_0 - \frac{\rho^2}{4}\right)} \varphi(t) \leq \gamma \inf_{\left(t_0 + \frac{3\rho^2}{4}, t_0 + \rho^2\right)} \varphi(t)$$

for any ρ such that $0 < \rho < R/2$ and $[t_0 - \rho^2, t_0 + \rho^2] \subset (\theta, T + \theta)$. As θ and R are arbitrary, one concludes that

$$\sup_{\left(t_0 - \frac{3\delta}{4}, t_0 - \frac{\delta}{4}\right)} \varphi(t) \leq \gamma \inf_{\left(t_0 + \frac{3\delta}{4}, t_0 + \delta\right)} \varphi(t)$$

for any $\delta > 0$ such that $[t_0 - \delta, t_0 + \delta] \subset J$. This concludes the proof of Theorem 4.2.3. \square

REMARK 4.2.13. We would like to point out that the Harnack type inequality obtained in Theorem 4.2.3 can be equivalently stated as follows. Let us define for every $\delta > 0$ and for every $\tau \in \mathbb{R}$ the sets:

$$\begin{aligned} I(\tau, \delta) &= \left[\tau - \frac{15}{8}\delta, \tau + \frac{1}{8}\delta\right], \\ I^+(\tau, \delta) &= \left[\tau - \frac{15}{8}\delta, \tau - \frac{7}{4}\delta\right], \\ I^-(\tau, \delta) &= \left[\tau - \frac{1}{8}\delta, \tau + \frac{1}{8}\delta\right]. \end{aligned}$$

With this notation, the Harnack inequality gives that for every $I(\tau, \delta) \subset J$

$$\sup_{I^+(\tau, \delta)} \varphi \leq \gamma \inf_{I^-(\tau, \delta)} \varphi.$$

Some nonlocal nonlinear stationary equations

ABSTRACT. We deal in this chapter with some nonlocal nonlinear stationary type problems. We first take a look at a problem connected to solitary solutions of nonlinear dispersive wave equations, in particular that arises in the study of the fractional Schrödinger equation when looking for standing waves. More precisely, we discuss here the existence of a solution that concentrates at interior points of the domain, of the problem

$$\begin{cases} \varepsilon^{2s}(-\Delta)^s u + u = u^p & \text{in } \Omega \subset \mathbb{R}^n \\ u = 0 & \text{in } \mathbb{R}^n \setminus \Omega, \end{cases}$$

for $p \in (1, 2_s^* - 1)$, where $2_s^* = 2n/(n - 2s)$ is the critical fractional Sobolev exponent and ε is a small parameter. Moreover, we prove the existence of a positive solution of the nonlinear and nonlocal elliptic equation in \mathbb{R}^n

$$(-\Delta)^s u = \varepsilon h u^q + u^{2_s^* - 1}$$

in the convex case $1 \leq q < 2_s^* - 1$, where ε is a small parameter and h is a given bounded, integrable function. The problem has a variational structure and we prove the existence of a solution using the classical Mountain-Pass Theorem. We work here with the harmonic extension of the fractional Laplacian, which allows us to deal with a weighted (but possibly degenerate) local operator, rather than with a nonlocal energy.

In this chapter, we study some nonlocal nonlinear problems of stationary type. Let $s \in (0, 1)$ be the fractional parameter, $n > 2s$ be the dimension of the reference space, and $\varepsilon > 0$ be a small parameter. We consider the so-called fractional Sobolev exponent defined for $n > 2s$ as

$$2_s^* := \frac{2n}{n - 2s}.$$

5.1. A nonlocal nonlinear stationary Schrödinger type equation

The type of problems introduced in this section are connected to solitary solutions of nonlinear dispersive wave equations (such as the Benjamin-Ono equation, the Benjamin-Bona-Mahony equation and the fractional Schrödinger equation). In this section, only stationary equations are studied and we redirect the reader to [146, 147] for the study of evolutionary type equations.

We discuss the following nonlocal nonlinear Schrödinger equation

$$\begin{cases} \varepsilon^{2s}(-\Delta)^s u + u = u^p & \text{in } \Omega \subset \mathbb{R}^n \\ u = 0 & \text{in } \mathbb{R}^n \setminus \Omega, \end{cases} \quad (5.1)$$

in the subcritical case $p \in (1, 2_s^* - 1)$, namely when $p \in \left(1, \frac{n + 2s}{n - 2s}\right)$. We study the existence of a solution that concentrates at interior points of the domain, points that depend on the global geometry of the domain. Moreover, we point out a simple consequence of the Uncertainty Principle, which can be seen as a fractional Sobolev inequality in weighted spaces.

This equation 5.1 arises in the study of the fractional Schrödinger equation when looking for standing waves. Namely, the fractional Schrödinger equation considers solutions $\Psi = \Psi(x, t) : \mathbb{R}^n \times \mathbb{R} \rightarrow \mathbb{C}$ of

$$i\hbar \partial_t \Psi = (\hbar^{2s}(-\Delta)^s + V)\Psi, \quad (5.2)$$

where $s \in (0, 1)$, \hbar is the reduced Planck constant and $V = V(x, t, |\Psi|)$ is a potential. This equation is of interest in quantum mechanics (see e.g. [103] and the appendix in [45] for details and physical motivations). Roughly speaking, the quantity $|\Psi(x, t)|^2 dx$ represents the probability density of finding a quantum particle in the space region dx and at time t .

The simplest solutions of (5.2) are the ones for which this probability density is independent of time, i.e. $|\Psi(x, t)| = u(x)$ for some $u : \mathbb{R}^n \rightarrow [0, +\infty)$. In this way, one can write Ψ as u times a phase that oscillates (very rapidly) in time: that is one may look for solutions of (5.2) of the form

$$\Psi(x, t) := u(x) e^{i\omega t/\hbar},$$

for some frequency $\omega \in \mathbb{R}$. Choosing $V = V(|\Psi|) = -|\Psi|^{p-1} = -u^{p-1}$, a substitution into (5.2) gives that

$$\left(\hbar^{2s} (-\Delta)^s u + \omega u - u^p \right) e^{i\omega t/\hbar} = \hbar^{2s} (-\Delta)^s \Psi - i\hbar \partial_t \Psi + V \Psi = 0,$$

which is (5.1) (with the normalization convention $\omega := 1$ and $\varepsilon := \hbar$).

The goal of this section is to construct solutions of problem (5.1) that concentrate at interior points of the domain Ω for sufficiently small values of ε . We perform a blow-up of the domain, defined as

$$\Omega_\varepsilon := \frac{1}{\varepsilon} \Omega = \left\{ \frac{x}{\varepsilon}, x \in \Omega \right\}.$$

We can also rescale the solution of (5.1) on Ω_ε ,

$$u_\varepsilon(x) = u(\varepsilon x).$$

The problem (5.1) for u_ε then reads

$$\begin{cases} (-\Delta)^s u + u = u^p & \text{in } \Omega_\varepsilon \\ u = 0 & \text{in } \mathbb{R}^n \setminus \Omega_\varepsilon. \end{cases} \quad (5.3)$$

When $\varepsilon \rightarrow 0$, the domain Ω_ε invades the whole of the space. Therefore, it is also natural to consider (as a first approximation) the equation on the entire space

$$(-\Delta)^s u + u = u^p \text{ in } \mathbb{R}^n. \quad (5.4)$$

The first result that we need is that there exists an entire positive radial least energy solution $w \in H^s(\mathbb{R}^n)$ of (5.4), called the *ground state solution*. Here follow some relevant results on this. The interested reader can find their proofs in [86].

- (1) The ground state solution $w \in H^s(\mathbb{R}^n)$ is unique up to translations.
- (2) The ground state solution $w \in H^s(\mathbb{R}^n)$ is nondegenerate, i.e., the derivatives $D_i w$ are solutions to the linearized equation

$$(-\Delta)^s Z + Z = pZ^{p-1}. \quad (5.5)$$

- (3) The ground state solution $w \in H^s(\mathbb{R}^n)$ decays polynomially at infinity, namely there exist two constants $\alpha, \beta > 0$ such that

$$\alpha |x|^{-(n+2s)} \leq u(x) \leq \beta |x|^{-(n+2s)}.$$

Unlike the fractional case, we remark that for the (classical) Laplacian, at infinity the ground state solution decays exponentially fast. We also refer to [85] for the one-dimensional case.

The main theorem of this section establishes the existence of a solution that concentrates at interior points of the domain for sufficiently small values of ε . This concentration phenomena is written in terms of the ground state solution w . Namely, the first approximation for the solution is exactly the ground state w , scaled and concentrated at an appropriate point ξ of the domain. More precisely, we have:

THEOREM 5.1.1. *If ε is sufficiently small, there exist a point $\xi \in \Omega$ and a solution U_ε of the problem (5.1) such that*

$$\left| U_\varepsilon(x) - w\left(\frac{x-\xi}{\varepsilon}\right) \right| \leq C\varepsilon^{n+2s},$$

and $\text{dist}(\xi, \partial\Omega) \geq \delta > 0$. Here, C and δ are constants independent of ε or Ω , and the function w is the ground state solution of problem (5.4).

The concentration point ξ in Theorem 5.1.1 is influenced by the global geometry of the domain. On the one hand, when $s = 1$, the point ξ is the one that maximizes the distance from the boundary. On the other hand, when $s \in (0, 1)$, such simple characterization of ξ does not hold anymore: in this case, ξ turns out to be asymptotically the maximum of a (complicated, but rather explicit) nonlocal functional: see [45] for more details.

We state here the basic idea of the proof of Theorem 5.1.1 (we refer again to [45] for more details).

SKETCH OF THE PROOF OF THEOREM 5.1.1. In this proof, we make use of the Lyapunov-Schmidt procedure. Namely, rather than looking for the solution in an infinite-dimensional functional space, one decomposes the problem into two orthogonal subproblems. One of these problem is still infinite-dimensional, but it has the advantage to bifurcate from a known object (in this case, a translation of the ground state). Solving this auxiliary subproblem does not provide a true solution of the original problem, since a leftover in the orthogonal direction may remain. To kill this remainder term, one solves a second subproblem, which turns out to be finite-dimensional (in our case, this subproblem is set in \mathbb{R}^n , which corresponds to the action of the translations on the ground state).

A structural advantage of the problem considered lies in its variational structure. Indeed, equation (5.3) is the Euler-Lagrange equation of the energy functional

$$I_\varepsilon(u) = \frac{1}{2} \int_{\Omega_\varepsilon} \left((-\Delta)^s u(x) + u(x) \right) u(x) dx - \frac{1}{p+1} \int_{\Omega_\varepsilon} u^{p+1}(x) dx \quad (5.6)$$

for any $u \in H_0^s(\Omega_\varepsilon) := \{u \in H^s(\mathbb{R}^n) \text{ s.t. } u = 0 \text{ a.e. in } \mathbb{R}^n \setminus \Omega_\varepsilon\}$. Therefore, the problem reduces to finding critical points of I_ε .

To this goal, we consider the *ground state* solution w and for any $\xi \in \mathbb{R}^n$ we let $w_\xi := w(x - \xi)$. For a given $\xi \in \Omega_\varepsilon$ a first approximation \bar{u}_ξ for the solution of problem (5.3) can be taken as the solution of the linear problem

$$\begin{cases} (-\Delta)^s \bar{u}_\xi + \bar{u}_\xi = w_\xi^p & \text{in } \Omega_\varepsilon, \\ \bar{u}_\xi = 0 & \text{in } \mathbb{R}^n \setminus \Omega_\varepsilon. \end{cases} \quad (5.7)$$

The actual solution will be obtained as a small perturbation of \bar{u}_ξ for a suitable point $\xi = \xi(\varepsilon)$. We define the operator $\mathcal{L} := (-\Delta)^s + I$, where I is the identity and we notice that \mathcal{L} has a unique fundamental solution that solves

$$\mathcal{L}\Gamma = \delta_0 \quad \text{in } \mathbb{R}^n.$$

The Green function G_ε of the operator \mathcal{L} in Ω_ε satisfies

$$\begin{cases} \mathcal{L}G_\varepsilon(x, y) = \delta_y(x) & \text{if } x \in \Omega_\varepsilon, \\ G_\varepsilon(x, y) = 0 & \text{if } x \in \mathbb{R}^n \setminus \Omega_\varepsilon. \end{cases} \quad (5.8)$$

It is convenient to introduce the regular part of G_ε , which is often called the Robin function. This function is defined by

$$H_\varepsilon(x, y) := \Gamma(x - y) - G_\varepsilon(x, y) \quad (5.9)$$

and it satisfies, for a fixed $y \in \mathbb{R}^n$,

$$\begin{cases} \mathcal{L}H_\varepsilon(x, y) = 0 & \text{if } x \in \Omega_\varepsilon, \\ H_\varepsilon(x, y) = \Gamma(x - y) & \text{if } x \in \mathbb{R}^n \setminus \Omega_\varepsilon. \end{cases}$$

We have that

$$\bar{u}_\xi(x) = \int_{\Omega_\varepsilon} \bar{u}_\xi(y) \delta_0(x-y) dy,$$

and by (5.8) that

$$\bar{u}_\xi(x) = \int_{\Omega_\varepsilon} \bar{u}_\xi(y) \mathcal{L}G_\varepsilon(x, y) dy.$$

The operator \mathcal{L} is self-adjoint and thanks to the above identity and to equation (5.7) it follows that

$$\bar{u}_\xi(x) = \int_{\Omega_\varepsilon} \mathcal{L}\bar{u}_\xi(y) G_\varepsilon(x, y) dy = \int_{\Omega_\varepsilon} w_\xi^p(y) G_\varepsilon(x, y) dy.$$

So, we use (5.9) and we obtain that

$$\bar{u}_\xi(x) = \int_{\Omega_\varepsilon} w_\xi^p(y) \Gamma(x-y) dy - \int_{\Omega_\varepsilon} w_\xi^p(y) H_\varepsilon(x, y) dy.$$

Now we notice that, since w_ξ is solution of (5.4) and Γ is the fundamental solution of \mathcal{L} , we have that

$$\int_{\mathbb{R}^n} w_\xi^p(y) \Gamma(x-y) dy = \int_{\mathbb{R}^n} \mathcal{L}w_\xi(y) \Gamma(x-y) dy = \int_{\mathbb{R}^n} w_\xi(y) \mathcal{L}\Gamma(x-y) dy = w_\xi(x).$$

Therefore we have obtained that

$$\bar{u}_\xi(x) = w_\xi(x) - \int_{\mathbb{R}^n \setminus \Omega_\varepsilon} w_\xi^p(y) \Gamma(x-y) dy - \int_{\Omega_\varepsilon} w_\xi^p(y) H_\varepsilon(x, y) dy. \quad (5.10)$$

Now we can insert (5.10) into the energy functional (5.6) and expand the errors in powers of ε . For $\text{dist}(\xi, \partial\Omega_\varepsilon) \geq \frac{\delta}{\varepsilon}$ with δ fixed and small, the energy of \bar{u}_ξ is a perturbation of the energy of the ground state w and one finds (see Theorem 4.1 in [45]) that

$$I_\varepsilon(\bar{u}_\xi) = I(w) + \frac{1}{2} \mathcal{H}_\varepsilon(\xi) + \mathcal{O}(\varepsilon^{n+4s}), \quad (5.11)$$

where

$$\mathcal{H}_\varepsilon(\xi) := \int_{\Omega_\varepsilon} \int_{\Omega_\varepsilon} H_\varepsilon(x, y) w_\xi^p(x) w_\xi^p(y) dx dy$$

and I is the energy computed on the whole space \mathbb{R}^n , namely

$$I(u) = \frac{1}{2} \int_{\mathbb{R}^n} \left((-\Delta)^s u(x) + u(x) \right) u(x) dx - \frac{1}{p+1} \int_{\mathbb{R}^n} u^{p+1}(x) dx.$$

In particular, $I_\varepsilon(\bar{u}_\xi)$ agrees with a constant (the term $I(w)$), plus a functional over a finite-dimensional space (the term $\mathcal{H}_\varepsilon(\xi)$, which only depends on $\xi \in \mathbb{R}^n$), plus a small error.

We remark that the solution \bar{u}_ξ of equation (5.7) which can be obtained from (5.10) does not provide a solution for the original problem (5.3) (indeed, it only solves (5.7)): for this, we look for solutions u_ξ of (5.3) as perturbations of \bar{u}_ξ , in the form

$$u_\xi := \bar{u}_\xi + \psi. \quad (5.12)$$

The perturbation functions ψ are considered among those vanishing outside Ω_ε and orthogonal to the space $\mathcal{Z} = \text{Span}(Z_1, \dots, Z_n)$, where $Z_i = \frac{\partial w_\xi}{\partial x_i}$ are solutions of the linearized equation (5.5). This procedure somehow ‘‘removes the degeneracy’’, namely we look for the corrector ψ in a set where the linearized operator is invertible. This makes it possible, fixed any $\xi \in \mathbb{R}^n$, to find $\psi = \psi_\xi$ such that the function u_ξ , as defined in (5.12) solves the equation

$$(-\Delta)^s u_\xi + u_\xi = u_\xi^p + \sum_{i=1}^n c_i Z_i \quad \text{in } \Omega_\varepsilon. \quad (5.13)$$

That is, u_ξ is solution of the original equation (5.3), up to an error that lies in the tangent space of the translations (this error is exactly the price that we pay in order to solve the corrector equation for ψ on the orthogonal of the kernel, where the operator is nondegenerate). As a matter of fact (see

Theorem 7.6 in [45] for details) one can see that the corrector $\psi = \psi_\xi$ is of order ε^{n+2s} . Therefore, one can compute $I_\varepsilon(u_\xi) = I_\varepsilon(\bar{u}_\xi + \psi_\xi)$ as a higher order perturbation of $I_\varepsilon(\bar{u}_\xi)$. From (5.11), one obtains that

$$I_\varepsilon(u_\xi) = I(w) + \frac{1}{2}\mathcal{H}_\varepsilon(\xi) + \mathcal{O}(\varepsilon^{n+4s}), \quad (5.14)$$

see Theorem 7.17 in [45] for details.

Since this energy expansion now depends only on $\xi \in \mathbb{R}^n$, it is convenient to define the operator $J_\varepsilon: \Omega_\varepsilon \rightarrow \mathbb{R}$ as

$$J_\varepsilon(\xi) := I_\varepsilon(u_\xi).$$

This functional is often called the reduced energy functional. From (5.14), we conclude that

$$J_\varepsilon(\xi) = I(w) + \frac{1}{2}\mathcal{H}_\varepsilon(\xi) + \mathcal{O}(\varepsilon^{n+4s}). \quad (5.15)$$

The reduced energy J plays an important role in this framework since critical points of J correspond to true solutions of the original equation (5.3). More precisely (see Lemma 7.16 in [45]) one has that $c_i = 0$ for all $i = 1, \dots, n$ in (5.13) if and only if

$$\frac{\partial J_\varepsilon}{\partial \xi}(\xi) = 0. \quad (5.16)$$

In other words, when ε approaches 0, to find concentration points, it is enough to find critical points of J , which is a finite-dimensional problem. Also, critical points for J come from critical points of \mathcal{H}_ε , up to higher orders, thanks to (5.15). The issue is thus to prove that \mathcal{H}_ε does possess critical points and that these critical points survive after the small error of size ε^{n+4s} : in fact, we show that \mathcal{H}_ε possesses a minimum, which is stable for perturbations. For this, one needs a bound for the Robin function H_ε from above and below. To this goal, one builds a barrier function β_ξ defined for $\xi \in \Omega_\varepsilon$ and $x \in \mathbb{R}^n$ as

$$\beta_\xi(x) := \int_{\mathbb{R}^n \setminus \Omega_\varepsilon} \Gamma(z - \xi)\Gamma(x - z) dz.$$

Using this function in combination with suitable maximum principles, one obtains the existence of a constant $c \in (0, 1)$ such that

$$cH_\varepsilon(x, \xi) \leq \beta_\xi(x) \leq c^{-1}H_\varepsilon(x, \xi),$$

for any $x \in \mathbb{R}^n$ and any $\xi \in \Omega_\varepsilon$ with $\text{dist}(\xi, \partial\Omega_\varepsilon) > 1$, see Lemma 2.1 in [45]. From this it follows that

$$\mathcal{H}_\varepsilon(\xi) \simeq d^{-(n+4s)}, \quad (5.17)$$

for all points $\xi \in \Omega_\varepsilon$ such that $d \in [5, \delta/\varepsilon]$. So, one considers the domain $\Omega_{\varepsilon, \delta}$ of the points of Ω_ε that lie at distance more than δ/ε from the boundary of Ω_ε . By (5.17), we have that

$$\mathcal{H}_\varepsilon(\xi) \simeq \frac{\varepsilon^{n+4s}}{\delta^{n+4s}} \text{ for any } \xi \in \Omega_{\varepsilon, \delta}. \quad (5.18)$$

Also, up to a translation, we may suppose that $0 \in \Omega$. Thus, $0 \in \Omega_\varepsilon$ and its distance from $\partial\Omega_\varepsilon$ is of order $1/\varepsilon$ (independently of δ). In particular, if δ is small enough, we have that 0 lies in the interior of $\Omega_{\varepsilon, \delta}$, and (5.17) gives that

$$\mathcal{H}_\varepsilon(0) \simeq \varepsilon^{n+4s}.$$

By comparing this with (5.18), we see that \mathcal{H}_ε has an interior minimum in $\Omega_{\varepsilon, \delta}$. The value attained at this minimum is of order ε^{n+4s} , and the values attained at the boundary of $\Omega_{\varepsilon, \delta}$ are of order $\delta^{-n-4s}\varepsilon^{n+4s}$, which is much larger than ε^{n+4s} , if δ is small enough. This says that the interior minimum of \mathcal{H}_ε in $\Omega_{\varepsilon, \delta}$ is nondegenerate and it survives to any perturbation of order ε^{n+4s} , if δ is small enough.

This and (5.15) imply that J has also an interior minimum at some point ξ in $\Omega_{\varepsilon, \delta}$. By construction, this point ξ satisfies (5.16), and so this completes the proof of Theorem 5.1.1. \square

The variational argument in the proof above (see in particular (5.16)) has a classical and neat geometric interpretation. Namely, the “unperturbed” functional (i.e. the one with $\varepsilon = 0$) has a very degenerate geometry, since it has a whole manifold of minimizers with the same energy: this manifold corresponds to the translation of the ground state w , namely it is of the form $M_0 := \{w_\xi, \xi \in \mathbb{R}^n\}$ and, therefore, it can be identified with \mathbb{R}^n .

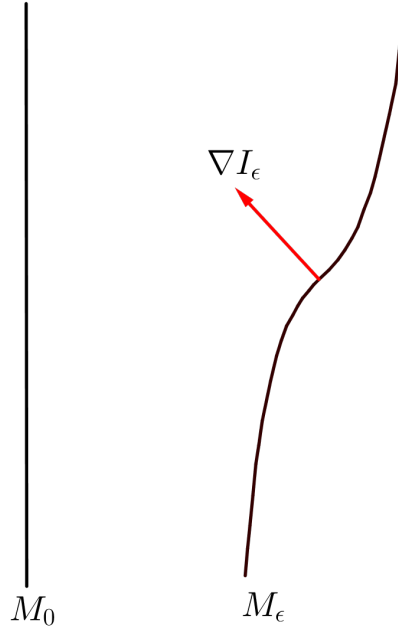

FIGURE 5.1. Geometric interpretation

For topological arguments, this degenerate picture may constitute a serious obstacle to the existence of critical points for the “perturbed” functional (i.e. the one with $\varepsilon \neq 0$). As an obvious example, the reader may think of the function of two variables $f_\varepsilon : \mathbb{R}^2 \rightarrow \mathbb{R}$ given by $f_\varepsilon(x, y) := x^2 + \varepsilon y$. When $\varepsilon = 0$, this function attains its minimum along the manifold $\{x = 0\}$, but all the critical points on this manifold are “destroyed” by the perturbation when $\varepsilon \neq 0$ (indeed $\nabla f_\varepsilon(x, y) = (2x, \varepsilon)$ never vanishes).

In the situation described in the proof of Theorem 5.1.1, this pathology does not occur, thanks to the nondegeneracy provided in [86]. Indeed, by the nondegeneracy of the unperturbed critical manifold, when $\varepsilon \neq 0$ one can construct a manifold, diffeomorphic to the original one (in our case of the form $M_\varepsilon := \{\bar{u}_\xi + \psi(\xi), \xi \in \mathbb{R}^n\}$), that enjoys the special feature of “almost annihilating” the gradient of the functional, up to vectors parallel to the original manifold M_0 (this is the meaning of formula (5.13)).

Then, if one finds a minimum of the functional constrained to M_ε , the theory of Lagrange multipliers (at least in finite dimension) would suggest that the gradient is normal to M_ε . That is, the gradient of the functional is, simultaneously, parallel to M_0 and orthogonal to M_ε . But since M_ε is diffeomorphically close to M_0 , the only vector with this property is the null vector, hence this argument provides the desired critical point.

We also recall that the fractional Schrödinger equation is related to a nonlocal canonical quantization, which in turn produces a nonlocal Uncertainty Principle. In the classical setting, one considers

the momentum/position operators, which are defined in \mathbb{R}^n , by

$$P_k := -i\hbar\partial_k \quad \text{and} \quad Q_k := x_k \quad (5.19)$$

for $k \in \{1, \dots, n\}$. Then, the Uncertainty Principle states that the operators $P = (P_1, \dots, P_n)$ and $Q = (Q_1, \dots, Q_n)$ do not commute (which makes it practically impossible to measure simultaneously both momentum and position). Indeed, in this case a simple computation shows that

$$[Q, P] := \sum_{k=1}^n [Q_k, P_k] = i\hbar n. \quad (5.20)$$

The nonlocal analogue of this quantization may be formulated by introducing a nonlocal momentum, i.e. by replacing the operators in (5.19) by

$$P_k^s := -i\hbar^s \partial_k (-\Delta)^{\frac{s-1}{2}} \quad \text{and} \quad Q_k := x_k. \quad (5.21)$$

In this case, one has that

$$\begin{aligned} \mathcal{F}(x_k \mathcal{F}^{-1}g(x))(\xi) &= \int_{\mathbb{R}^n} dx \int_{\mathbb{R}^n} dy e^{2\pi i x \cdot (y-\xi)} x_k g(y) \\ &= \frac{1}{2\pi i} \int_{\mathbb{R}^n} dx \int_{\mathbb{R}^n} dy \partial_{y_k} e^{2\pi i x \cdot (y-\xi)} g(y) = \frac{i}{2\pi} \int_{\mathbb{R}^n} dx \int_{\mathbb{R}^n} dy e^{2\pi i x \cdot (y-\xi)} \partial_k g(y) \\ &= \frac{i}{2\pi} \int_{\mathbb{R}^n} dx e^{-2\pi i x \cdot \xi} \mathcal{F}^{-1}(\partial_k g)(x) = \frac{i}{2\pi} \mathcal{F}(\mathcal{F}^{-1}(\partial_k g))(\xi) = \frac{i}{2\pi} \partial_k g(\xi), \end{aligned} \quad (5.22)$$

for any test function g . In addition,

$$\mathcal{F}(P_k^s f) = (2\pi)^s \hbar^s \xi_k |\xi|^{s-1} \hat{f}.$$

Therefore, given any test function ψ , using this with $f := \psi$ and $f := x_k \psi$, and also (5.22) with $g := \mathcal{F}(P_k^s \psi)$ and $g := \hat{\psi}$, we obtain that

$$\begin{aligned} \mathcal{F}(Q_k P_k^s \psi(x) - P_k^s Q_k \psi(x)) &= \mathcal{F}(x_k P_k^s \psi(x)) - \mathcal{F}(P_k^s (x_k \psi(x))) \\ &= \frac{i}{2\pi} \partial_k \mathcal{F}(P_k^s \psi)(\xi) - (2\pi)^s \hbar^s \xi_k |\xi|^{s-1} \mathcal{F}(x_k \psi(x))(\xi) \\ &= (2\pi)^{s-1} i \hbar^s \partial_k (\xi_k |\xi|^{s-1} \hat{\psi}(\xi)) - (2\pi)^s \hbar^s \xi_k |\xi|^{s-1} \hat{x}_k * \hat{\psi}(\xi) \\ &= (2\pi)^{s-1} i \hbar^s \partial_k (\xi_k |\xi|^{s-1} \hat{\psi}(\xi)) - (2\pi)^{s-1} i \hbar^s \xi_k |\xi|^{s-1} \partial_k \hat{\psi}(\xi) \\ &= (2\pi)^{s-1} i \hbar^s \partial_k (\xi_k |\xi|^{s-1}) \hat{\psi}(\xi) = (2\pi)^{s-1} i \hbar^s (|\xi|^{s-1} + (s-1)\xi_k^2 |\xi|^{s-3}) \hat{\psi}(\xi). \end{aligned}$$

Consequently, by summing up,

$$\mathcal{F}([Q, P^s]\psi) = (2\pi)^{s-1} i \hbar^s |\xi|^{s-1} (n + s - 1) \hat{\psi}(\xi).$$

So, by taking the anti-transform,

$$[Q, P^s]\psi = i\hbar^s (n + s - 1) \mathcal{F}^{-1}((2\pi|\xi|)^{s-1} \hat{\psi}) = i\hbar^s (n + s - 1) (-\Delta)^{\frac{s-1}{2}} \psi. \quad (5.23)$$

Notice that, as $s \rightarrow 1$, this formula reduces to the the classical Heisenberg Uncertainty Principle in (5.20).

Now we point out a simple consequence of the Uncertainty Principle in formula (5.23), which can be seen as a fractional Sobolev inequality in weighted spaces. The result (which boils down to known formulas as $s \rightarrow 1$) is the following:

PROPOSITION 5.1.2. *For any $u \in \mathcal{S}(\mathbb{R}^n)$, we have that*

$$\left\| (-\Delta)^{\frac{s-1}{4}} u \right\|_{L^2(\mathbb{R}^n)}^2 \leq \frac{2}{n + s - 1} \left\| |x|u \right\|_{L^2(\mathbb{R}^n)} \left\| \nabla (-\Delta)^{\frac{s-1}{2}} u \right\|_{L^2(\mathbb{R}^n)}.$$

PROOF. The proof is a general argument in operator theory. Indeed, suppose that there are two operators S and A , acting on a space with a scalar Hermitian product. Assume that S is self-adjoint and A is anti-self-adjoint, i.e.

$$\langle u, Su \rangle = \langle Su, u \rangle \quad \text{and} \quad \langle u, Au \rangle = -\langle Au, u \rangle,$$

for any u in the space. Then, for any $\lambda \in \mathbb{R}$,

$$\begin{aligned} \|(A + \lambda S)u\|^2 &= \|Au\|^2 + \lambda^2 \|Su\|^2 + \lambda(\langle Au, Su \rangle + \langle Su, Au \rangle) \\ &= \|Au\|^2 + \lambda^2 \|Su\|^2 + \lambda \langle (SA - AS)u, u \rangle. \end{aligned}$$

Now we apply this identity in the space $C_0^\infty(\mathbb{R}^n) \subset L^2(\mathbb{R}^n)$, taking $S := Q_k = x_k$ and $A := iP_k^s = \hbar^s \partial_k (-\Delta)^{\frac{s-1}{2}}$ (recall (5.21) and notice that iP_k^s is anti-self-adjoint, thanks to the integration by parts formula). In this way, and using (5.23), we obtain that

$$\begin{aligned} 0 &\leq \sum_{k=1}^n \|(iP_k^s + \lambda Q_k)u\|_{L^2(\mathbb{R}^n)}^2 \\ &= \sum_{k=1}^n \left[\|iP_k^s u\|_{L^2(\mathbb{R}^n)}^2 + \lambda^2 \|Q_k u\|_{L^2(\mathbb{R}^n)}^2 + i\lambda \langle [Q_k, P_k^s]u, u \rangle_{L^2(\mathbb{R}^n)} \right] \\ &= \hbar^{2s} \left\| \nabla (-\Delta)^{\frac{s-1}{2}} u \right\|_{L^2(\mathbb{R}^n)}^2 + \lambda^2 \left\| |x|u \right\|_{L^2(\mathbb{R}^n)}^2 + i^2 \lambda (n+s-1) \hbar^s \langle (-\Delta)^{\frac{s-1}{2}} u, u \rangle_{L^2(\mathbb{R}^n)} \\ &= \hbar^{2s} \left\| \nabla (-\Delta)^{\frac{s-1}{2}} u \right\|_{L^2(\mathbb{R}^n)}^2 + \lambda^2 \left\| |x|u \right\|_{L^2(\mathbb{R}^n)}^2 - \lambda (n+s-1) \hbar^s \left\| (-\Delta)^{\frac{s-1}{4}} u \right\|_{L^2(\mathbb{R}^n)}^2. \end{aligned}$$

Now, if $u \neq 0$, we can optimize this identity by choosing

$$\lambda := \frac{(n+s-1) \hbar^s \left\| (-\Delta)^{\frac{s-1}{4}} u \right\|_{L^2(\mathbb{R}^n)}^2}{2 \left\| |x|u \right\|_{L^2(\mathbb{R}^n)}^2}$$

and we obtain that

$$0 \leq \hbar^{2s} \left\| \nabla (-\Delta)^{\frac{s-1}{2}} u \right\|_{L^2(\mathbb{R}^n)}^2 - \frac{(n+s-1)^2 \hbar^{2s} \left\| (-\Delta)^{\frac{s-1}{4}} u \right\|_{L^2(\mathbb{R}^n)}^4}{4 \left\| |x|u \right\|_{L^2(\mathbb{R}^n)}^2},$$

which gives the desired result. \square

5.2. A fractional elliptic problem in \mathbb{R}^n with critical growth and convex nonlinearities

The goal of this section is to prove the existence of a positive solution to the convex problem

$$(-\Delta)^s u = \varepsilon h u^q + u^{2_s^*-1} \quad \text{in } \mathbb{R}^n, \quad (5.24)$$

where $s \in (0, 1)$, $n > 2s$, $1 \leq q < 2_s^* - 1$ are given quantities, $\varepsilon > 0$ is a small parameter, and h is a function satisfying suitable summability conditions. The main result of this section goes as follows.

THEOREM 5.2.1. *Let $q \in [1, 2_s^* - 1)$ and h be such that*

$$\begin{aligned} h &\in L^1(\mathbb{R}^n) \cap L^\infty(\mathbb{R}^n) \quad \text{and} \\ &\text{there exists a ball } B \subset \mathbb{R}^n \text{ such that } \inf_B h > 0. \end{aligned} \quad (5.25)$$

If $n \in (2s, 6s)$, suppose in addition $h \geq 0$.

Let $\varepsilon > 0$ be a small parameter. Then the problem (5.24) admits a positive (mountain-pass) solution, provided that $n > \frac{2s(q+3)}{q+1}$.

The literature concerning problems with this type of nonlinearities is large and deep in the classical case, see for instance [4–7, 34, 37], among others. In particular, in [5] A. Ambrosetti, J. García-Azorero and I. Peral studied (5.24) for $s = 1$. There, the existence of solutions is proved by means of two different techniques: bifurcation and concentration-compactness. In the first case, they construct solutions for the whole range $0 < q < 2_s^* - 1$ as small perturbations of the solutions to the problem

$$-\Delta u = u^{2_s^*-1} \quad \text{in } \mathbb{R}^n, \quad u > 0,$$

by using a Lyapunov-Schmidt reduction. On the other hand, the authors also prove the existence of two solutions for $0 < q < 1$ (that is, the concave-convex problem) by applying an argument of concentration-compactness type (in the spirit of [105, 106]).

The fractional counterpart of these results is as follows. In [59], a solution to (5.24) for $0 < q < 2_s^* - 1$ is obtained by means of a Lyapunov-Schmidt reduction. Indeed, the authors prove the existence of a function w_ε (which goes to zero in a suitable space with $\varepsilon \rightarrow 0$) so that, for some $\mu \in (0, +\infty)$ and $\xi \in \mathbb{R}^n$, $z_{\mu,\xi} + w_\varepsilon$ solves the problem (5.24), where

$$z_{\mu,\xi}(x) = \mu^{\frac{2s-n}{2}} z\left(\frac{x-\xi}{\mu}\right), \quad z(x) = \frac{c_*}{(1+|x|^2)^{\frac{n-2s}{2}}} \quad (5.26)$$

is a solution of

$$(-\Delta)^s u = u^{2_s^*-1} \quad \text{in } \mathbb{R}^n, \quad u > 0.$$

Moreover, in [60] for the range $0 < q < 1$ the authors use the concentration-compactness principle to prove the existence of two solutions for the problem (5.24) (see also [13, 136, 137] for related problems in the nonlocal case).

In this section, we solve the problem (5.24) in the fractional case $s \in (0, 1)$ and in the range $1 \leq q < 2_s^* - 1$, using a concentration-compactness principle. Notice that in our problem the two nonlinearities are convex, and the geometry of the functional suggests the existence of one solution instead of two. In order to prove the existence of a solution we use, roughly speaking, the following strategy:

- (i) we consider the energy functional associated to (5.24) and we prove that it satisfies some compactness condition (Palais-Smale condition) under a certain energy level.
- (ii) we build a sequence of functions with an appropriate geometry (of Mountain Pass type) whose energy lies below the critical level found in (i).
- (iii) we apply the Mountain Pass Lemma (see [8]) to pass to the limit, getting a solution.

There are two fundamental points here: to identify the energy level, and to find the appropriate sequence. We point out that, in the concave-convex (fractional) problem studied in [60], the geometry derived from the concave term (the functional has a minimum of negative energy) helps to prove that the sequence stays below the critical level. However, in our problem both nonlinearities are convex, and the proof gets more involved. Indeed, if one adapts straightforwardly the compactness result in [60, Proposition 4.2.1] and builds the sequence in the standard way (by considering the path along the Sobolev minimizers), then the arguments to prove that the energy of the sequence is small enough do not work.

Thus, the study of (5.24) will first require a finer analysis of the compactness properties of the functional. More precisely, we will have to improve the estimates of the functional in order to get a slightly higher critical level. Accordingly, once we have found this new critical level, we perform a more careful analysis of the energy of the sequence given by the minimizers. We will finally conclude by applying the Mountain Pass Lemma in the standard way.

We remark here that in this work we also overcome a flaw found in [5], where the classical problem is studied; indeed, to prove compactness (Proposition 2.1 therein) they state that the critical energy level c_ε has to satisfy

$$c_\varepsilon < \frac{1}{n} S^{n/2} - C_\varepsilon \frac{2_s^*}{2_s^* - (q+1)}.$$

Nevertheless, if one follows the proof it arises that, in order to reach the contradiction, it has to be required that

$$c_\varepsilon < \frac{1}{n} S^{n/2} - C\varepsilon^{\frac{2^*}{2^*-2(q+1)}} - C\varepsilon.$$

Notice that what we are saying here is that the compactness holds below a lower critical level, and thus it will be more difficult to find the sequence in (ii). This flaw was already fixed in [60] in the fractional, concave-convex case (see Proposition 4.2.1), where the authors consider the lower level and find the appropriate sequence.

We make now some preliminary observations on the problem that we study. We see at first that if h satisfies conditions (5.25), then also

$$h \in L^m(\mathbb{R}^n) \text{ for any } m \in (1, +\infty).$$

Furthermore, in the case $n \in (2s, 6s)$ we need to ask h to be positive. This restriction arises again from the study of the energy of the Sobolev minimizers. As we commented before, we would like to control the energy of the sequence that we will construct (and that will be based on the functions $z_{\mu,\xi}$, see (5.26)), and thus we would like the negative terms to be as large as possible. In particular, if one looks at the q -order term, we hope that the part where h is positive dominates over the part where it is negative. To have this, we will center the function $z_{\mu,\xi}$ in the ball where h is positive, so that the mass is concentrated there. However, it can be easily seen that for low dimensions the mass of the tails of the minimizers is too large and it annihilates the mass in the positive part of h . This computation gives an idea of why the necessity of requiring $h \geq 0$ for $n \in (2s, 6s)$, but the detailed restriction can be found in Section 5.2.4.

The section is organized as follows: in Subsection 5.2.1 we provide the functional framework that will be needed, as well as some auxiliary results related to compactness and geometry properties. Subsection 5.2.2 is devoted to the proof of the Palais-Smale condition for the energy functional, and Subsection 5.2.3 to construct the sequence with mountain pass geometry and whose energy level lies below the critical one. Finally, in Subsection 5.2.4 we prove Theorem 5.2.1.

5.2.1. Functional framework and preliminary computations. We introduce at first some notations. Let us denote by $\mathbb{R}_+^{n+1} := \mathbb{R}^n \times (0, +\infty)$ the $n+1$ dimensional half-space, by $X = (x, y) \in \mathbb{R}_+^{n+1}$ a $n+1$ dimensional vector, having $x \in \mathbb{R}^n$ and $y > 0$, and take $a := 1 - 2s$. Moreover, for $x \in \mathbb{R}^n$ and $r > 0$ we write $B_r(x)$ (shorted to B_r when $x = 0$) for the ball in \mathbb{R}^n centered at x with radius r , i.e.

$$B_r(x) := \{x' \in \mathbb{R}^n \text{ s.t. } |x - x'| < r\},$$

and for $X \in \mathbb{R}_+^{n+1}$ and $r > 0$ we write $B_r^+(X)$ for the ball in \mathbb{R}_+^{n+1} centered at X with radius r , that is

$$B_r^+(X) := \{X' \in \mathbb{R}_+^{n+1} \text{ s.t. } |X - X'| < r\}.$$

Let us introduce first the seminorm

$$[u]_{\dot{H}^s(\mathbb{R}^n)}^2 := \iint_{\mathbb{R}^{2n}} \frac{|u(x) - u(y)|^2}{|x - y|^{n+2s}} dx dy,$$

and define the space $\dot{H}^s(\mathbb{R}^n)$ as the completion of the Schwartz space of rapidly decreasing smooth functions, with respect to the norm $[\cdot]_{\dot{H}^s(\mathbb{R}^n)} + \|\cdot\|_{L^{2^*_s}(\mathbb{R}^n)}$. For the sake of simplicity, from now on we will use the notation $\|\cdot\|$ for the $L^{2^*_s}(\mathbb{R}^n)$ norm.

DEFINITION 5.2.2. *We say that $u \in \dot{H}^s(\mathbb{R}^n)$ is a (weak) solution of $(-\Delta)^s u = f$ in \mathbb{R}^n for a given $f \in L^\beta(\mathbb{R}^n)$ where $\beta := 2n/(n+2s)$ if*

$$\frac{C(n, s)}{2} \iint_{\mathbb{R}^{2n}} \frac{(u(x) - u(y))(\varphi(x) - \varphi(y))}{|x - y|^{n+2s}} dx dy = \int_{\mathbb{R}^n} f(x)\varphi(x) dx$$

for every $\varphi \in \dot{H}^s(\mathbb{R}^n)$.

Nevertheless, instead of directly working in this framework, we will transform the problem into a local one by using the extension due to L. Caffarelli and L. Silvestre (see Chapter 4 and the original result in the paper [28]). Let U be the extension operator defined in (4.1) and denote

$$[U]_a^* := \left(\kappa_s \int_{\mathbb{R}^{n+1}} y^\alpha |\nabla U|^2 dX \right)^{1/2},$$

where κ_s is a normalization constant. We then define the spaces

$$\dot{H}_a^s(\mathbb{R}^{n+1}) := \overline{C_0^\infty(\mathbb{R}^{n+1})}^{[1]_a^*}$$

and

$$\dot{H}_a^s(\mathbb{R}_+^{n+1}) := \left\{ U := \tilde{U} \Big|_{\mathbb{R}_+^{n+1}} \text{ s.t. } \tilde{U} \in \dot{H}_a^s(\mathbb{R}^{n+1}), \tilde{U}(x, y) = \tilde{U}(x, -y) \text{ a.e. in } \mathbb{R}^n \times \mathbb{R} \right\}.$$

The norm in $\dot{H}_a^s(\mathbb{R}_+^{n+1})$ is, neglecting the constants,

$$[U]_a := \left(\int_{\mathbb{R}_+^{n+1}} y^\alpha |\nabla U|^2 dX \right)^{1/2}.$$

So, finding a solution $u \in \dot{H}^s(\mathbb{R}^n)$ of the nonlocal problem $(-\Delta)^s u = f(u)$ (thanks to (4.1)) is equivalent to finding a solution $U \in \dot{H}_a^s(\mathbb{R}_+^{n+1})$ of the local problem

$$\begin{cases} \operatorname{div}(y^\alpha \nabla U) = 0 & \text{in } \mathbb{R}_+^{n+1}, \\ -\lim_{y \rightarrow 0^+} y^\alpha \partial_y U = f(u) & \text{in } \mathbb{R}^n. \end{cases}$$

Since we are looking for positive solutions of (5.24), we will consider the problem

$$(-\Delta)^s u = \varepsilon h u_+^q + u_+^{2_s^* - 1} \quad \text{in } \mathbb{R}^n \quad (5.27)$$

and (according to the considerations above) its equivalent formulation

$$\begin{cases} \operatorname{div}(y^\alpha \nabla U) = 0 & \text{in } \mathbb{R}_+^{n+1}, \\ -\lim_{y \rightarrow 0^+} y^\alpha \partial_y U(x, y) = \varepsilon h U_+^q(x, 0) + U_+^{2_s^* - 1}(x, 0) & \text{in } \mathbb{R}^n. \end{cases} \quad (5.28)$$

In particular, we say that $U \in \dot{H}_a^s(\mathbb{R}_+^{n+1})$ is a (weak) solution on the problem (5.28) if

$$\int_{\mathbb{R}_+^{n+1}} y^\alpha \langle \nabla U, \nabla \varphi \rangle dX = \int_{\mathbb{R}^n} \left(\varepsilon h(x) U_+^q(x, 0) + U_+^{2_s^* - 1}(x, 0) \right) \varphi(x, 0) dx,$$

for every $\varphi \in \dot{H}_a^s(\mathbb{R}_+^{n+1})$. Furthermore, the energy functional associated to the problem (5.28) is

$$\mathcal{F}_\varepsilon(U) := \frac{1}{2} \int_{\mathbb{R}_+^{n+1}} y^\alpha |\nabla U|^2 dX - \frac{\varepsilon}{q+1} \int_{\mathbb{R}^n} h(x) U_+^{q+1}(x, 0) dx - \frac{1}{2_s^*} \int_{\mathbb{R}^n} U_+^{2_s^*}(x, 0) dx.$$

In particular $\mathcal{F}_\varepsilon \in C^1(\dot{H}_a^s(\mathbb{R}_+^{n+1}))$ and for any $U, V \in \dot{H}_a^s(\mathbb{R}_+^{n+1})$

$$\begin{aligned} & \langle \mathcal{F}'_\varepsilon(U), V \rangle \\ &= \int_{\mathbb{R}_+^{n+1}} y^\alpha \langle \nabla U, \nabla V \rangle dX - \varepsilon \int_{\mathbb{R}^n} h(x) U_+^q(x, 0) V(x, 0) - \int_{\mathbb{R}^n} U_+^{2_s^* - 1}(x, 0) V(x, 0) dx. \end{aligned}$$

The purpose of the section from here on is to prove the existence of a critical point U of the operator \mathcal{F}_ε . Then, U is a solution of (5.28) and therefore $u := U(\cdot, 0)$ is a solution of (5.27). Moreover, one can prove that any nontrivial solution u of (5.27) (hence its extension U) is nonnegative, and therefore a true solution of (5.24) (see for this [60, Proposition 2.2.3]).

It is known that (up to constants) the harmonic extension of the fractional Laplacian gives an isometry between $\dot{H}^s(\mathbb{R}^n)$ and $\dot{H}_a^s(\mathbb{R}_+^{n+1})$, i.e.

$$[u]_{\dot{H}^s(\mathbb{R}^n)} = [U]_a. \quad (5.29)$$

We recall that the Sobolev embedding in $\dot{H}^s(\mathbb{R}^n)$ gives that

$$S\|u\|^2 \leq [u]_{\dot{H}^s(\mathbb{R}^n)}^2,$$

where S is the best constant of the Sobolev embedding of $\dot{H}^s(\mathbb{R}^n)$ (see for instance [55, Theorem 6.5]). As a consequence, we have the following inequality,

PROPOSITION 5.2.3 (Trace inequality). *Let $U \in \dot{H}_a^s(\mathbb{R}_+^{n+1})$. Then*

$$S\|U(\cdot, 0)\|^2 \leq [U]_a^2.$$

In [41, Theorem 1.1] the best Sobolev constant and the fractional Sobolev minimizers are explicitly computed. The form of the fractional Sobolev minimizer is given by

$$z(x) := \frac{c_\star}{(1 + |x|^2)^{\frac{n-2s}{2}}} \quad (5.30)$$

for a positive constant $c_\star = c_\star(n, s)$.

We introduce for $r \in (1, +\infty)$ the weighted Lebesgue space endowed with the norm

$$\|U\|_{L^r(\mathbb{R}_+^{n+1}, y^a)} := \left(\int_{\mathbb{R}_+^{n+1}} y^a |U|^r dX \right)^{1/r}.$$

The following result gives a continuous Sobolev embedding of the space $\dot{H}_a^s(\mathbb{R}_+^{n+1})$ into the weighted Lebesgue space for a particular value of r . See for the proof [60, Proposition 3.1.1].

PROPOSITION 5.2.4 (Sobolev embedding). *There exists a constant $\hat{S} > 0$ such that for all $U \in \dot{H}_a^s(\mathbb{R}_+^{n+1})$ it holds that*

$$\left(\int_{\mathbb{R}_+^{n+1}} y^a |U|^{2\gamma} dX \right)^{1/2\gamma} \leq \hat{S} \left(\int_{\mathbb{R}_+^{n+1}} y^a |\nabla U|^2 dX \right)^{1/2},$$

where $\gamma = 1 + 2/(n - 2s)$.

In the next proposition, we prove a useful integral inequality that will be frequently used.

PROPOSITION 5.2.5. *Let $1 \leq q < 2_s^\star - 1$. Assume $u \in L^{2_s^\star}(\mathbb{R}^n)$ and $h \in L^m(\mathbb{R}^n)$ with $m = \frac{2_s^\star}{2_s^\star - (q+1)}$. Then*

$$\left| \int_{\mathbb{R}^n} h(x) u^{q+1}(x) dx \right| \leq \|h\|_{L^m(\mathbb{R}^n)} \|u\|^{q+1}.$$

PROOF. We use the Hölder inequality to deduce that

$$\begin{aligned} \left| \int_{\mathbb{R}^n} h(x) u^{q+1}(x) dx \right| &\leq \int_{\mathbb{R}^n} |h(x)| u^{q+1}(x) dx \leq \left[\int_{\mathbb{R}^n} |h|^{\frac{2_s^\star}{2_s^\star - q - 1}} dx \right]^{\frac{2_s^\star - q - 1}{2_s^\star}} \left[\int_{\mathbb{R}^n} |u|^{2_s^\star} dx \right]^{\frac{q+1}{2_s^\star}} \\ &\leq \|h\|_{L^m(\mathbb{R}^n)} \|u\|^{q+1} \end{aligned}$$

for $m = \frac{2_s^\star}{2_s^\star - q - 1} > 1$, and so the inequality is proved. \square

The next proposition is the equivalent of [60, Lemma 4.1.1] in the case $q \geq 1$ and goes as follows.

PROPOSITION 5.2.6. *Let $v_k \in L^{2_s^\star}(\mathbb{R}^n, [0, +\infty))$ be a sequence converging to some v in $L^{2_s^\star}(\mathbb{R}^n)$. Then for any $r > 1$*

$$\lim_{k \rightarrow +\infty} \int_{\mathbb{R}^n} |v_k^r(x) - v^r(x)|^{\frac{2_s^\star}{r}} dx = 0.$$

PROOF. For any $a \geq b \geq 0$ and any $r > 1$ we see that

$$a^r - b^r = r \int_b^a t^{r-1} dt \leq r a^{r-1} (a - b) \leq r (a^{r-1} + b^{r-1}) (a - b).$$

Exchanging a with b , we conclude that

$$|a^r - b^r| \leq r (a + b)^{r-1} |a - b|.$$

Then by the Hölder inequality we have that

$$\begin{aligned} \int_{\mathbb{R}^n} |v_k^r(x) - v^r(x)|^{\frac{2_s^*}{r}} dx &\leq r^{\frac{2_s^*}{r}} \left(\int_{\mathbb{R}^n} (v_k + v)^{2_s^*} dx \right)^{(r-1)/r} \left(\int_{\mathbb{R}^n} |v_k - v|^{2_s^*} dx \right)^{1/r} \\ &\leq r^{\frac{2_s^*}{r}} \|v_k + v\|^{\frac{(r-1)2_s^*}{r}} \|v_k - v\|^{\frac{2_s^*}{r}}. \end{aligned}$$

Using the convergence $\|v_k - v\| \rightarrow 0$ (from which it also follows that $\|v_k + v\|$ is uniformly bounded), the conclusion plainly follows. \square

Another useful result is given in [60, Lemma 4.2.4]. We just notice that now, for $q > 1$, the statement goes as follows:

PROPOSITION 5.2.7. *Let $m := \frac{2_s^*}{2_s^* - (q+1)}$. Then there exists a positive constant \bar{C} depending on n, s, q and $\|h\|_{L^m(\mathbb{R}^n)}$ such that, for any $\alpha > 0$,*

$$\frac{s}{n} \alpha^{2_s^*} - \varepsilon \left(\frac{1}{2} - \frac{1}{q+1} \right) \|h\|_{L^m(\mathbb{R}^n)} \alpha^{q+1} \geq -\bar{C} \varepsilon^{\frac{2_s^*}{2_s^* - (q+1)}}.$$

5.2.2. Palais-Smale condition. The main result of this Section is the following.

THEOREM 5.2.8. *There exists $\bar{C}, c_1 > 0$, depending on h, q, n and s , such that the following statement holds true.*

Let $\{U_k\}_{k \in \mathbb{N}} \subset \dot{H}_a^s(\mathbb{R}_+^{n+1})$ be a sequence satisfying

(i) $\lim_{k \rightarrow +\infty} \mathcal{F}_\varepsilon(U_k) = c_\varepsilon$, with

$$c_\varepsilon + c_1 \varepsilon^{1+\delta} + \bar{C} \varepsilon^{\frac{2_s^*}{2_s^* - (q+1)}} < \frac{s}{n} S^{\frac{n}{2s}} \quad \text{if } n \geq 6s,$$

$$c_\varepsilon + c_1 \varepsilon^{1+\delta} < \frac{s}{n} S^{\frac{n}{2s}} \quad \text{if } n \in (2s, 6s),$$

where $\delta > 0$ and S is the Sobolev constant appearing in Proposition 5.2.3,

(ii) $\lim_{k \rightarrow +\infty} \mathcal{F}'_\varepsilon(U_k) = 0$.

Then there exists a subsequence, still denoted by $\{U_k\}_{k \in \mathbb{N}}$, which is strongly convergent in $\dot{H}_a^s(\mathbb{R}_+^{n+1})$ as $k \rightarrow +\infty$.

Here, the limit in (ii) is to be intended as

$$\lim_{k \rightarrow +\infty} \|\mathcal{F}'(U_k)\|_{\mathcal{L}(E, E)} = \lim_{k \rightarrow +\infty} \sup_{V \in E, \|V\|_E = 1} |\langle \mathcal{F}'(U_k), V \rangle| = 0,$$

where we denote by $\mathcal{L}(E, E)$ the space of all linear functionals from E to E .

REMARK 5.2.9. As we commented in the introduction, one of the key points in this work is to slightly improve the critical level in such a way that further on we can build a sequence whose energy lies below it. This is precisely the role played by the parameter δ in the previous theorem. We can not drop this term (that will cause important difficulties) but we can choose δ large enough so that we can neglect it when $\varepsilon \rightarrow 0$.

We recall at first a concentration-compactness principle, stated in [60, Proposition 3.2.3] and proved there. This principle is based on the original results by P.L Lions in [105, 106] (in particular in [106, Lemma 2.3]). For this, we recall the next definitions.

DEFINITION 5.2.10. A sequence $\{U_k\}_{k \in \mathbb{N}}$ is tight if for every $\mu > 0$ there exists $\rho > 0$ such that for any $k \in \mathbb{N}$

$$\int_{\mathbb{R}_+^{n+1} \setminus B_\rho^+} y^\alpha |\nabla U_k|^2 dX \leq \mu.$$

DEFINITION 5.2.11. Let $\{\mu_k\}_{k \in \mathbb{N}}$ be a sequence of measures on a topological space X . We say that μ_k converges to μ on X if and only if

$$\lim_{k \rightarrow +\infty} \int_X \varphi d\mu_k = \int_X \varphi d\mu \quad \text{for any } \varphi \in C_0(X).$$

Then the principle goes as follows.

PROPOSITION 5.2.12 (Concentration-Compactness Principle). Let $\{U_k\}_{k \in \mathbb{N}}$ be a bounded and tight sequence in $\dot{H}_a^s(\mathbb{R}_+^{n+1})$ such that U_k converges weakly to U in $\dot{H}_a^s(\mathbb{R}_+^{n+1})$. Let μ, ν be two nonnegative measures on \mathbb{R}_+^{n+1} respectively \mathbb{R}^n such that (in the sense of Definition 5.2.11)

$$\lim_{k \rightarrow +\infty} y^\alpha |\nabla U_k|^2 = \mu$$

and

$$\lim_{k \rightarrow +\infty} |U_k(x, 0)|^{2_s^*} = \nu.$$

Then there exists a set J that is at most countable and three families $\{x_j\}_{j \in J} \in \mathbb{R}^n$, $\{\nu_j\}_{j \in J}$ and $\{\mu_j\}_{j \in J}$ with $\nu_j, \mu_j \geq 0$ such that

- (i) $\nu = |U(x, 0)|^{2_s^*} + \sum_{j \in J} \nu_j \delta_{x_j}$
- (ii) $\mu \geq y^\alpha |\nabla U|^2 + \sum_{j \in J} \mu_j \delta_{\{x_j, 0\}}$
- (iii) $\mu_j \geq S \nu_j^{2/2_s^*}$ for all $j \in J$.

We prove that a sequence $\{U_k\}_{k \in \mathbb{N}}$ satisfying the assumptions in Theorem 5.2.8 is bounded. A slighter more general result is given in the following Lemma.

LEMMA 5.2.13. Let $\varepsilon, \kappa > 0$ and let $\{U_k\}_{k \in \mathbb{N}} \subset \dot{H}_a^s(\mathbb{R}_+^{n+1})$ be a sequence that satisfies

$$|\mathcal{F}_\varepsilon(U_k)| + \sup_{V \in \dot{H}_a^s(\mathbb{R}_+^{n+1}), [V]=1} |\langle \mathcal{F}'_\varepsilon(U_k), V \rangle| \leq \kappa \quad (5.31)$$

for any $k \in \mathbb{N}$. Then there exists $M > 0$ such that for any $k \in \mathbb{N}$

$$[U_k]_a \leq M. \quad (5.32)$$

PROOF. We suppose by contradiction that for every $M > 0$ there exists $k \in \mathbb{N}$ such that

$$[U_k]_a > M. \quad (5.33)$$

Thanks to (5.31) we have that

$$\kappa \geq \mathcal{F}_\varepsilon(U_k) = \frac{1}{2} [U_k]_a^2 - \frac{\varepsilon}{q+1} \int_{\mathbb{R}^n} h(x) (U_k)_+^{q+1}(x, 0) dx - \frac{1}{2_s^*} \int_{\mathbb{R}^n} (U_k)_+^{2_s^*}(x, 0) dx.$$

Using also the bound in (5.2.5), we obtain that

$$\begin{aligned} [U_k]_a^2 &\leq 2\kappa + \frac{2\varepsilon}{q+1} \int_{\mathbb{R}^n} h(x) (U_k)_+^{q+1}(x, 0) dx + \frac{2}{2_s^*} \int_{\mathbb{R}^n} (U_k)_+^{2_s^*}(x, 0) dx \\ &\leq 2\kappa + \frac{2\varepsilon}{q+1} \|h\|_{L^m(\mathbb{R}^n)} \|(U_k)_+\|^{q+1} + \frac{2}{2_s^*} \|(U_k)_+\|^{2_s^*}. \end{aligned} \quad (5.34)$$

Thus, from this and (5.33), we deduce that also for every $\tilde{M} > 0$ one can find $k \in \mathbb{N}$ so that

$$\|(U_k)_+\| > \tilde{M}. \quad (5.35)$$

Consider now the function $f: (0, \infty) \rightarrow (0, \infty)$ defined as

$$f(\tau) := \frac{\tau^{q+1}}{\tau^{2_s^*}}.$$

Since $q+1 < 2_s^*$ we have that

$$\lim_{\tau \rightarrow \infty} f(\tau) = 0,$$

and hence, for any $\delta > 0$ there exists $\tau_\delta > 0$ such that for every $\tau > \tau_\delta$, one has that $f(\tau) < \delta$. Hence, fixing $0 < \delta < 1$, by (5.35) we can assume

$$\|(U_k)_+\| > \tau, \quad \|(U_k)_+\|^{q+1} \leq \delta \|(U_k)_+\|^{2_s^*}, \quad \forall \tau > \tau_\delta. \quad (5.36)$$

Therefore, by Proposition 5.2.3 there exists $k \in \mathbb{N}$ such that

$$[U_k]_a > \tau S^{1/2}, \quad \forall \tau > \tau_\delta. \quad (5.37)$$

Using (5.36) and (5.34) we obtain that

$$[U_k]_a^2 \leq 2\kappa + \left(\delta \frac{2\varepsilon}{q+1} \|h\|_{L^m(\mathbb{R}^n)} + \frac{2}{2_s^*} \right) \|(U_k)_+\|^{2_s^*}. \quad (5.38)$$

On the other hand, considering the quotient $U_k/[U_k]_a$ from (5.31) we get that

$$|\langle \mathcal{F}'_\varepsilon(U_k), U_k \rangle| \leq \kappa [U_k]_a.$$

From this and the fact that $|\mathcal{F}_\varepsilon(U_k)| \leq \kappa$, for $q > 1$ we have that

$$\begin{aligned} \kappa(1 + [U_k]_a) &\geq \mathcal{F}_\varepsilon(U_k) - \frac{1}{2} \langle \mathcal{F}'_\varepsilon(U_k), U_k \rangle \\ &= \varepsilon \left(\frac{1}{2} - \frac{1}{q+1} \right) \int_{\mathbb{R}^n} h(x) (U_k)_+^{q+1}(x, 0) dx + \frac{s}{n} \|(U_k)_+\|^{2_s^*}, \end{aligned} \quad (5.39)$$

recalling that

$$\frac{1}{2} - \frac{1}{2_s^*} = \frac{s}{n}.$$

Thanks to the bound in (5.2.5), it follows that

$$\frac{s}{n} \|(U_k)_+\|^{2_s^*} \leq \kappa(1 + [U_k]_a) + \varepsilon \left(\frac{1}{2} - \frac{1}{q+1} \right) \|h\|_{L^m(\mathbb{R}^n)} \|(U_k)_+\|^{q+1}.$$

We use (5.36) again and we obtain that

$$\frac{s}{n} \|(U_k)_+\|^{2_s^*} \leq \kappa(1 + [U_k]_a) + \delta \varepsilon \left(\frac{1}{2} - \frac{1}{q+1} \right) \|h\|_{L^m(\mathbb{R}^n)} \|(U_k)_+\|^{2_s^*}.$$

Thus

$$\left[\frac{s}{n} - \delta \varepsilon \left(\frac{1}{2} - \frac{1}{q+1} \right) \|h\|_{L^m(\mathbb{R}^n)} \right] \|(U_k)_+\|^{2_s^*} \leq \kappa(1 + [U_k]_a),$$

which for δ small enough, implies that

$$c \|(U_k)_+\|^{2_s^*} \leq \kappa(1 + [U_k]_a).$$

Notice that for $q = 1$ the inequality above immediately follows from (5.39). This, together with (5.38), yields

$$[U_k]_a^2 \leq C_1 + C_2 [U_k]_a$$

for suitable positive constants C_1, C_2 , both independent of k . Choosing τ large enough in (5.37) we contradict this inequality and conclude the proof. \square

Furthermore, a sequence $\{U_k\}_{k \in \mathbb{N}} \subset \dot{H}_+^s(\mathbb{R}^{n+1})$ that satisfies the hypotheses of Theorem 5.2.8 is tight, as stated in the next Lemma.

LEMMA 5.2.14. *Let $\{U_k\}_{k \in \mathbb{N}} \subset \dot{H}_a^s(\mathbb{R}_+^{n+1})$ be a sequence that satisfies the hypothesis of Theorem 5.2.8. Then for any $\eta > 0$ there exists $\rho > 0$ such that for any $k \in \mathbb{N}$ it holds that*

$$\int_{\mathbb{R}_+^{n+1} \setminus B_\rho^+} y^\alpha |\nabla U_k|^2 dX + \int_{\mathbb{R}^n \setminus \{B_\rho \cap \{y=0\}\}} (U_k)_+^{2^*}(x, 0) dx < \eta.$$

In particular, the sequence $\{U_k\}_{k \in \mathbb{N}}$ is tight.

PROOF. First we notice that (5.31) holds in this case, due to conditions (i) and (ii) in Theorem 5.2.8. Hence, Lemma 5.2.13 gives that the sequence $\{U_k\}_{k \in \mathbb{N}}$ is uniformly bounded in $\dot{H}_a^s(\mathbb{R}_+^{n+1})$, and thus

$$\begin{aligned} U_k &\rightharpoonup U && \text{in } \dot{H}_a^s(\mathbb{R}_+^{n+1}) && \text{as } k \rightarrow +\infty \\ \text{and } U_k &\rightarrow U && \text{a.e. in } \mathbb{R}_+^{n+1} && \text{as } k \rightarrow +\infty. \end{aligned} \quad (5.40)$$

We now proceed by contradiction. Suppose that there exists $\eta_0 > 0$ such that for all $\rho > 0$ there exists $k = k(\rho) \in \mathbb{N}$ such that

$$\int_{\mathbb{R}_+^{n+1} \setminus B_\rho^+} y^\alpha |\nabla U_k|^2 dX + \int_{\mathbb{R}^n \setminus \{B_\rho \cap \{y=0\}\}} (U_k)_+^{2^*}(x, 0) dx \geq \eta_0. \quad (5.41)$$

We observe that

$$k \rightarrow +\infty \quad \text{as } \rho \rightarrow +\infty. \quad (5.42)$$

Indeed, let us take a sequence $\{\rho_i\}_{i \in \mathbb{N}}$ such that $\rho_i \rightarrow +\infty$ as $i \rightarrow +\infty$, and suppose that $k_i := k(\rho_i)$ given by (5.41) is a bounded sequence. That is, the set $F := \{k_i : i \in \mathbb{N}\}$ is a finite set of integers.

Hence, there exists an integer k^* so that we can extract a subsequence $\{k_{i_j}\}_{j \in \mathbb{N}}$ satisfying $k_{i_j} = k^*$ for any $j \in \mathbb{N}$. Therefore,

$$\int_{\mathbb{R}_+^{n+1} \setminus B_{\rho_{i_j}}^+} y^\alpha |\nabla U_{k^*}|^2 dX + \int_{\mathbb{R}^n \setminus \{B_{\rho_{i_j}} \cap \{y=0\}\}} (U_{k^*})_+^{2^*}(x, 0) dx \geq \eta_0, \quad (5.43)$$

for any $j \in \mathbb{N}$. But on the other hand, since U_{k^*} belongs to $\dot{H}_a^s(\mathbb{R}_+^{n+1})$ (and so $U_{k^*}(\cdot, 0) \in L^{2^*}(\mathbb{R}^n)$ thanks to Proposition 5.2.3), for j large enough there holds

$$\int_{\mathbb{R}_+^{n+1} \setminus B_{\rho_{i_j}}^+} y^\alpha |\nabla U_{k^*}|^2 dX + \int_{\mathbb{R}^n \setminus \{B_{\rho_{i_j}} \cap \{y=0\}\}} (U_{k^*})_+^{2^*}(x, 0) dx \leq \frac{\eta_0}{2},$$

which is a contradiction with (5.43). This shows (5.42).

Now, since U given in (5.40) belongs to $\dot{H}_a^s(\mathbb{R}_+^{n+1})$, by Propositions 5.2.3 and 5.2.4 we have that for a fixed $\varepsilon > 0$, there exists $r_\varepsilon > 0$ such that

$$\int_{\mathbb{R}_+^{n+1} \setminus B_{r_\varepsilon}^+} y^\alpha |\nabla U|^2 dX + \int_{\mathbb{R}_+^{n+1} \setminus B_{r_\varepsilon}^+} y^\alpha |U|^{2\gamma} dX + \int_{\mathbb{R}^n \setminus \{B_{r_\varepsilon} \cap \{y=0\}\}} |U(x, 0)|^{2^*} dx < \varepsilon^\alpha,$$

with $\alpha > \gamma$ and γ defined in Proposition 5.2.4. Notice that, without loss of generality, we can assume that

$$r_\varepsilon \rightarrow +\infty \text{ as } \varepsilon \rightarrow 0. \quad (5.44)$$

On the other hand, since $h \in L^m(\mathbb{R}^n)$ for every $m \in (1, +\infty)$, in particular we can assure the existence of a radius \bar{r}_ε such that

$$\|h\|_{L^m(\mathbb{R}^n \setminus B_{\bar{r}_\varepsilon})} \leq \varepsilon^\beta, \quad (5.45)$$

with m satisfying $\frac{1}{m} = 1 - \frac{\alpha+1}{2^*}$ and $\beta > \alpha/\gamma - 1$.

Moreover, by (5.32) and again by Propositions 5.2.3 and 5.2.4, there exists $\tilde{M} > 0$ such that

$$\int_{\mathbb{R}_+^{n+1}} y^\alpha |\nabla U_k|^2 dX + \int_{\mathbb{R}_+^{n+1}} y^\alpha |U_k|^{2\gamma} dX + \int_{\mathbb{R}^n} |U_k(x, 0)|^{2^*} dx \leq \tilde{M}. \quad (5.46)$$

Let

$$r := \max\{r_\varepsilon, \bar{r}_\varepsilon\}. \quad (5.47)$$

Now let $j_\varepsilon \in \mathbb{N}$ be the integer part of $\frac{\tilde{M}}{\varepsilon^\alpha}$. Notice that j_ε tends to $+\infty$ as ε tends to 0. We also set

$$I_l := \{(x, y) \in \mathbb{R}_+^{n+1} : r + l \leq |(x, y)| \leq r + (l + 1)\}, \quad l = 0, 1, \dots, j_\varepsilon.$$

Thus, from (5.46) we get

$$\begin{aligned} (j_\varepsilon + 1)\varepsilon^\alpha &\geq \frac{\tilde{M}}{\varepsilon^\alpha} \varepsilon^\alpha \\ &\geq \sum_{l=0}^{j_\varepsilon} \left(\int_{I_l} y^\alpha |\nabla U_k|^2 dX + \int_{I_l} y^\alpha |U_k|^{2\gamma} dX + \int_{I_l \cap \{y=0\}} |U_k(x, 0)|^{2_s^*} dx \right), \end{aligned}$$

and this implies the existence of $\bar{l} \in \{0, 1, \dots, j_\varepsilon\}$ such that, up to a subsequence,

$$\int_{I_{\bar{l}}} y^\alpha |\nabla U_k|^2 dX + \int_{I_{\bar{l}}} y^\alpha |U_k|^{2\gamma} dX + \int_{I_{\bar{l}} \cap \{y=0\}} |U_k(x, 0)|^{2_s^*} dx \leq \varepsilon^\alpha. \quad (5.48)$$

We take now a cut-off function $\chi \in C_0^\infty(\mathbb{R}_+^{n+1}, [0, 1])$, such that

$$\chi(x, y) = \begin{cases} 1, & |(x, y)| \leq r + \bar{l} \\ 0, & |(x, y)| \geq r + (\bar{l} + 1), \end{cases} \quad (5.49)$$

and

$$|\nabla \chi| \leq 2. \quad (5.50)$$

We also define

$$V_k := \chi U_k \quad \text{and} \quad W_k := (1 - \chi)U_k. \quad (5.51)$$

We estimate

$$\begin{aligned} &|\langle \mathcal{F}'_\varepsilon(U_k) - \mathcal{F}'_\varepsilon(V_k), V_k \rangle| \\ &= \left| \int_{\mathbb{R}_+^{n+1}} y^\alpha \langle \nabla U_k, \nabla V_k \rangle dX - \varepsilon \int_{\mathbb{R}^n} h(x) (U_k)_+^q(x, 0) V_k(x, 0) dx \right. \\ &\quad \left. - \int_{\mathbb{R}^n} (U_k)_+^{2_s^*-1}(x, 0) V_k(x, 0) dx - \int_{\mathbb{R}_+^{n+1}} y^\alpha \langle \nabla V_k, \nabla V_k \rangle dX \right. \\ &\quad \left. + \varepsilon \int_{\mathbb{R}^n} h(x) (V_k)_+^{q+1}(x, 0) dx + \int_{\mathbb{R}^n} (V_k)_+^{2_s^*}(x, 0) dx \right|. \end{aligned} \quad (5.52)$$

First, we observe that

$$\begin{aligned} &\left| \int_{\mathbb{R}_+^{n+1}} y^\alpha \langle \nabla U_k, \nabla V_k \rangle dX - \int_{\mathbb{R}_+^{n+1}} y^\alpha \langle \nabla V_k, \nabla V_k \rangle dX \right| \\ &\leq \int_{I_{\bar{l}}} y^\alpha |\nabla U_k|^2 |\chi| |1 - \chi| dX + \int_{I_{\bar{l}}} y^\alpha |\nabla U_k| |U_k| |\nabla \chi| dX \\ &\quad + 2 \int_{I_{\bar{l}}} y^\alpha |U_k| |\nabla U_k| |\nabla \chi| |\chi| dX + \int_{I_{\bar{l}}} y^\alpha |U_k|^2 |\nabla \chi|^2 dX \\ &=: A_1 + A_2 + A_3 + A_4. \end{aligned} \quad (5.53)$$

By (5.48), we have that $A_1 \leq C\varepsilon^\alpha$, for some $C > 0$. Furthermore, by the Hölder inequality, (5.50) and (5.48), we obtain

$$\begin{aligned} A_2 &\leq 2 \int_{I_{\bar{l}}} y^\alpha |\nabla U_k| |U_k| dX \leq 2 \left(\int_{I_{\bar{l}}} y^\alpha |\nabla U_k|^2 dX \right)^{1/2} \left(\int_{I_{\bar{l}}} y^\alpha |U_k|^2 dX \right)^{1/2} \\ &\leq 2\varepsilon^{\alpha/2} \left(\int_{I_{\bar{l}}} y^\alpha |U_k|^{2\gamma} dX \right)^{1/2\gamma} \left(\int_{I_{\bar{l}}} y^\alpha dX \right)^{\frac{\gamma-1}{2\gamma}}. \end{aligned}$$

Since $a = (1 - 2s) > -1$, the second integral is finite, and therefore, for $\varepsilon < 1$,

$$A_2 \leq \tilde{C} \varepsilon^{-\alpha/2} \left(\int_{I_{\bar{T}}} y^a |U_k|^{2\gamma} dX \right)^{1/2\gamma} \leq C \varepsilon^{-\alpha/2} \varepsilon^{\alpha/2\gamma} \leq C \varepsilon^{\alpha/\gamma},$$

where (5.48) was used again. In the same way, we get that $A_3 \leq C \varepsilon^{\alpha/\gamma}$. Finally,

$$A_4 \leq C \left(\int_{I_{\bar{T}}} y^a |U_k|^{2\gamma} dX \right)^{1/\gamma} \left(\int_{I_{\bar{T}}} y^a dX \right)^{\frac{\gamma-1}{\gamma}} \leq C \varepsilon^{\alpha/\gamma}.$$

Using this information in (5.53), since $\alpha > \alpha/\gamma$ we obtain that

$$\left| \int_{\mathbb{R}_+^{n+1}} y^a \langle \nabla U_k, \nabla V_k \rangle dX - \int_{\mathbb{R}_+^{n+1}} y^a \langle \nabla V_k, \nabla V_k \rangle dX \right| \leq C \varepsilon^{\alpha/\gamma},$$

up to renaming the constant C .

On the other hand by (5.51) and (5.48),

$$\begin{aligned} \left| \int_{\mathbb{R}^n} \left((U_k)_+^{2_s^*-1}(x, 0) V_k(x, 0) - (V_k)_+^{2_s^*}(x, 0) \right) dx \right| &\leq \int_{\mathbb{R}^n} |1 - \chi^{2_s^*-1}| |\chi| |U_k(x, 0)|^{2_s^*} dx \\ &\leq C \int_{I_{\bar{T}} \cap \{y=0\}} |U_k(x, 0)|^{2_s^*} dx \leq C \varepsilon^\alpha. \end{aligned}$$

In the same way, applying the Hölder inequality, one obtains

$$\begin{aligned} &\left| \varepsilon \int_{\mathbb{R}^n} h(x) \left((U_k)_+^q(x, 0) V_k(x, 0) - (V_k)_+^{q+1}(x, 0) \right) dx \right| \\ &\leq \varepsilon \int_{\mathbb{R}^n} |h(x)| |1 - \chi^q| |\chi| |U_k(x, 0)|^{q+1} dx \\ &\leq C \varepsilon \|h\|_{L^\infty(\mathbb{R}^n)} \int_{I_{\bar{T}} \cap \{y=0\}} |U_k(x, 0)|^{2_s^*} dx \leq C \varepsilon^{1+\alpha}. \end{aligned} \quad (5.54)$$

All in all, plugging these observations in (5.52), we obtain that

$$|\langle \mathcal{F}'_\varepsilon(U_k) - \mathcal{F}'_\varepsilon(V_k), V_k \rangle| \leq C \varepsilon^{\alpha/\gamma}. \quad (5.55)$$

Likewise, one can see that

$$|\langle \mathcal{F}'_\varepsilon(U_k) - \mathcal{F}'_\varepsilon(W_k), W_k \rangle| \leq C \varepsilon^{\alpha/\gamma}. \quad (5.56)$$

Now we claim that

$$|\langle \mathcal{F}'_\varepsilon(V_k), V_k \rangle| \leq C \varepsilon^{\alpha/\gamma} + o_k(1), \quad (5.57)$$

where $o_k(1)$ denotes (here and in the rest of this section) a quantity that tends to 0 as k tends to $+\infty$. For this, we first observe that

$$[V_k]_a \leq C \text{ and } [W_k]_a \leq C, \quad (5.58)$$

for some $C > 0$. Indeed, recalling (5.51) and using (5.49) and (5.50), we have

$$\begin{aligned} [V_k]_a^2 &= \int_{\mathbb{R}_+^{n+1}} y^a |\nabla V_k|^2 dX \\ &= \int_{\mathbb{R}_+^{n+1}} y^a |\nabla \chi|^2 |U_k|^2 dX + \int_{\mathbb{R}_+^{n+1}} y^a \chi^2 |\nabla U_k|^2 dX + 2 \int_{\mathbb{R}_+^{n+1}} y^a \chi U_k \langle \nabla U_k, \nabla \chi \rangle dX \\ &\leq 4 \int_{I_{\bar{T}}} y^a |U_k|^2 dX + [U_k]_a^2 + C \left(\int_{I_{\bar{T}}} y^a |\nabla U_k|^2 dX \right)^{1/2} \left(\int_{I_{\bar{T}}} y^a |U_k|^2 dX \right)^{1/2} \\ &\leq C \left(\int_{I_{\bar{T}}} y^a |U_k|^{2\gamma} dX \right)^{1/\gamma} + [U_k]_a^2 + C [U_k]_a \left(\int_{I_{\bar{T}}} y^a |U_k|^{2\gamma} dX \right)^{1/2\gamma}, \end{aligned}$$

where the Hölder inequality was used in the last two lines. Hence, from Proposition 5.2.4 and using (5.32), we obtain (5.58). The estimate for W_k can be proved analogously.

Now, we notice that

$$|\langle \mathcal{F}'_\varepsilon(V_k), V_k \rangle| \leq |\langle \mathcal{F}'_\varepsilon(V_k) - \mathcal{F}'_\varepsilon(U_k), V_k \rangle| + |\langle \mathcal{F}'_\varepsilon(U_k), V_k \rangle| \leq C\varepsilon^{\alpha/\gamma} + |\langle \mathcal{F}'_\varepsilon(U_k), V_k \rangle|,$$

thanks to (5.55). Thus, from (5.58) and assumption (ii) in Theorem 5.2.8 we get the desired claim in (5.57).

Analogously (but making use of (5.56)), one can see that

$$|\langle \mathcal{F}'_\varepsilon(W_k), W_k \rangle| \leq C\varepsilon^{\alpha/\gamma} + o_k(1), \quad (5.59)$$

Let us consider first the case $n \geq 6s$. From now on, we divide the proof in three main steps: we first show lower bounds for $\mathcal{F}_\varepsilon(V_k)$ and $\mathcal{F}_\varepsilon(W_k)$ (see Step 1 and Step 2, respectively), and then in Step 3 we obtain a lower bound for $\mathcal{F}_\varepsilon(U_k)$, which will give a contradiction with the hypotheses on \mathcal{F}_ε , and so the conclusion of Lemma 5.2.14.

Step 1: Lower bound for $\mathcal{F}_\varepsilon(V_k)$. Recalling that

$$\frac{1}{2} - \frac{1}{2_s^*} = \frac{s}{n}$$

we have by Proposition 5.2.5 that

$$\begin{aligned} \mathcal{F}_\varepsilon(V_k) - \frac{1}{2} \langle \mathcal{F}'_\varepsilon(V_k), V_k \rangle &= \left(\frac{1}{2} - \frac{1}{2_s^*} \right) \|(V_k)_+(\cdot, 0)\|^{2_s^*} \\ &\quad + \varepsilon \left(\frac{1}{2} - \frac{1}{q+1} \right) \int_{\mathbb{R}^n} h(x) (V_k)_+^{q+1}(x, 0) dx \\ &\geq \frac{s}{n} \|(V_k)_+(\cdot, 0)\|^{2_s^*} - \varepsilon \left(\frac{1}{2} - \frac{1}{q+1} \right) \|h\|_{L^m(\mathbb{R}^n)} \|(V_k)_+(\cdot, 0)\|^{q+1}, \end{aligned}$$

and by Proposition 5.2.7 and (5.57) we get that

$$\mathcal{F}_\varepsilon(V_k) \geq -C\varepsilon^{\alpha/\gamma} - \overline{C}\varepsilon^{\frac{2_s^*}{2_s^* - (q+1)}} + o_k(1). \quad (5.60)$$

Step 2: Lower bound for $\mathcal{F}_\varepsilon(W_k)$. First of all, by the definition of W_k in (5.51) (recall that W_k is supported in $\mathbb{R}^n \setminus B_{r+\bar{l}} \subset \mathbb{R}^n \setminus B_{\bar{r}_\varepsilon}$, using also (5.47)), by Proposition 5.2.5 and 5.2.3, using (5.45) and (5.58), we have that

$$\begin{aligned} \left| \varepsilon \int_{\mathbb{R}^n} h(x) (W_k)_+^{q+1}(x, 0) dx \right| &\leq \varepsilon \int_{\mathbb{R}^n \setminus B_{\bar{r}_\varepsilon}} |h(x)| (W_k)_+^{q+1}(x, 0) dx \\ &\leq \varepsilon \|h\|_{L^m(\mathbb{R}^n \setminus B_{\bar{r}_\varepsilon})} \|(W_k)_+(\cdot, 0)\|^{q+1} \leq \varepsilon C \|h\|_{L^m(\mathbb{R}^n \setminus B_{\bar{r}_\varepsilon})} [W_k]_a^{q+1} \leq C\varepsilon^{1+\beta}, \end{aligned} \quad (5.61)$$

where $1 + \beta > \alpha/\gamma$. Thus, from (5.59) we get that

$$\begin{aligned} \left| \int_{\mathbb{R}_+^{n+1}} y^a |\nabla W_k|^2 dX - \int_{\mathbb{R}^n} (W_k)_+^{2_s^*}(x, 0) dx \right| \\ \leq |\langle \mathcal{F}'_\varepsilon(W_k), W_k \rangle| + \left| \varepsilon \int_{\mathbb{R}^n} h(x) (W_k)_+^{q+1}(x, 0) dx \right| \\ \leq C\varepsilon^{\alpha/\gamma} + o_k(1). \end{aligned} \quad (5.62)$$

Moreover, notice that $W_k = U_k$ in $\mathbb{R}_+^{n+1} \setminus B_{r+\bar{l}+1}$ (recall (5.49) and (5.51)). Hence, using (5.41) with $\rho := r + \bar{l} + 1$, we get

$$\begin{aligned} & \int_{\mathbb{R}_+^{n+1} \setminus B_{r+\bar{l}+1}^+} y^\alpha |\nabla W_k|^2 dX + \int_{\mathbb{R}^n \setminus \{B_{r+\bar{l}+1} \cap \{y=0\}\}} (W_k)_+^{2_s^*}(x, 0) dx \\ &= \int_{\mathbb{R}_+^{n+1} \setminus B_{r+\bar{l}+1}^+} y^\alpha |\nabla U_k|^2 dX + \int_{\mathbb{R}^n \setminus \{B_{r+\bar{l}+1} \cap \{y=0\}\}} (U_k)_+^{2_s^*}(x, 0) dx \geq \eta_0, \end{aligned} \quad (5.63)$$

for $k = k(\rho)$. We observe that k tends to $+\infty$ as $\varepsilon \rightarrow 0$, thanks to (5.42) and (5.44).

From (5.63) we obtain that either

$$\int_{\mathbb{R}^n \setminus \{B_{r+\bar{l}+1} \cap \{y=0\}\}} (W_k)_+^{2_s^*}(x, 0) dx \geq \frac{\eta_0}{2}$$

or

$$\int_{\mathbb{R}_+^{n+1} \setminus B_{r+\bar{l}+1}^+} y^\alpha |\nabla W_k|^2 dX \geq \frac{\eta_0}{2}.$$

In the first case, we get that

$$\int_{\mathbb{R}^n} (W_k)_+^{2_s^*}(x, 0) dx \geq \int_{\mathbb{R}^n \setminus \{B_{r+\bar{l}+1} \cap \{y=0\}\}} (W_k)_+^{2_s^*}(x, 0) dx \geq \frac{\eta_0}{2}.$$

In the second case, taking ε small (and so k large enough), by (5.62) we obtain that

$$\begin{aligned} \int_{\mathbb{R}^n} (W_k)_+^{2_s^*}(x, 0) dx &\geq \int_{\mathbb{R}_+^{n+1}} y^\alpha |\nabla W_k|^2 dX - C\varepsilon^{\alpha/\gamma} - o_k(1) \\ &\geq \int_{\mathbb{R}_+^{n+1} \setminus B_{r+\bar{l}+1}^+} y^\alpha |\nabla W_k|^2 dX - C\varepsilon^{\alpha/\gamma} - o_k(1) > \frac{\eta_0}{4}. \end{aligned}$$

Hence, in both cases we have that

$$\int_{\mathbb{R}^n} (W_k)_+^{2_s^*}(x, 0) dx > \frac{\eta_0}{4} \quad (5.64)$$

for ε small and k large enough. We now define $\psi_k := \alpha_k W_k$, with

$$\alpha_k^{2_s^*-2} := \frac{[W_k]_a^2}{\|(W_k)_+(\cdot, 0)\|^{2_s^*}}.$$

Notice that from (5.59) we have that

$$\begin{aligned} [W_k]_a^2 &\leq \|(W_k)_+(\cdot, 0)\|^{2_s^*} + \left| \varepsilon \int_{\mathbb{R}^n} h(x) (W_k)_+^{q+1}(x, 0) dx \right| + C\varepsilon^{\alpha/\gamma} + o_k(1) \\ &\leq \|(W_k)_+(\cdot, 0)\|^{2_s^*} + C\varepsilon^{\alpha/\gamma} + o_k(1), \end{aligned}$$

where (5.61) was used in the last line. Hence, thanks to (5.64), we get that

$$\alpha_k^{2_s^*-2} \leq 1 + C\varepsilon^{\alpha/\gamma} + o_k(1). \quad (5.65)$$

Also, we notice that for this value of α_k , we have the following chain of identities,

$$[\psi_k]_a^2 = \alpha_k^2 [W_k]_a^2 = \alpha_k^{2_s^*} \|(W_k)_+(\cdot, 0)\|^{2_s^*} = \|(\psi_k)_+(\cdot, 0)\|^{2_s^*}.$$

Thus, by Proposition 5.2.3 and (5.29), we obtain

$$S \leq \frac{[\psi_k(\cdot, 0)]_{\dot{H}^s(\mathbb{R}^n)}^2}{\|(\psi_k)_+(\cdot, 0)\|^2} = \frac{[\psi_k]_a^2}{\|(\psi_k)_+(\cdot, 0)\|^2} = \frac{\|(\psi_k)_+(\cdot, 0)\|^{2_s^*}}{\|(\psi_k)_+(\cdot, 0)\|^2} = \|(\psi_k)_+(\cdot, 0)\|^{\frac{4s}{n-2s}}.$$

Consequently,

$$\|(W_k)_+(\cdot, 0)\|^{2_s^*} = \frac{\|(\psi_k)_+(\cdot, 0)\|^{2_s^*}}{\alpha_k^{2_s^*}} \geq S^{n/2s} \frac{1}{\alpha_k^{2_s^*}}.$$

This, together with (5.65), gives that

$$\begin{aligned} S^{n/2s} &\leq (1 + C\varepsilon^{\alpha/\gamma} + o_k(1))^{\frac{2_s^*}{2_s^*-2}} \|(W_k)_+(\cdot, 0)\|^{2_s^*} \\ &\leq \|(W_k)_+(\cdot, 0)\|^{2_s^*} + C\varepsilon^{\alpha/\gamma} + o_k(1). \end{aligned} \quad (5.66)$$

We get that

$$\begin{aligned} \mathcal{F}_\varepsilon(W_k) - \frac{1}{2} \langle \mathcal{F}'_\varepsilon(W_k), W_k \rangle &= \frac{s}{n} \|(W_k)_+(\cdot, 0)\|^{2_s^*} \\ &\quad + \varepsilon \left(\frac{1}{2} - \frac{1}{q+1} \right) \int_{\mathbb{R}^n} h(x) (W_k)_+^{q+1}(x, 0) dx \\ &\geq \frac{s}{n} S^{n/2s} - C\varepsilon^{\beta+1} - C\varepsilon^{\alpha/\gamma} + o_k(1), \end{aligned}$$

where we have used (5.61) to estimate the $(q+1)$ -order term. Finally, using also (5.59) and the fact that $\beta+1 > \alpha/\gamma$, we get

$$\mathcal{F}_\varepsilon(W_k) \geq \frac{s}{n} S^{n/2s} - C\varepsilon^{\alpha/\gamma} + o_k(1). \quad (5.67)$$

Step 3: Lower bound for $\mathcal{F}_\varepsilon(U_k)$. We first observe that by definition we can write

$$U_k = (1 - \chi)U_k + \chi U_k = W_k + V_k. \quad (5.68)$$

Therefore

$$\begin{aligned} \mathcal{F}_\varepsilon(U_k) &= \mathcal{F}_\varepsilon(V_k) + \mathcal{F}_\varepsilon(W_k) + \int_{\mathbb{R}_+^{n+1}} y^\alpha \langle \nabla V_k, \nabla W_k \rangle dX \\ &\quad + \frac{1}{2_s^*} \int_{\mathbb{R}^n} (V_k)_+^{2_s^*}(x, 0) dx + \frac{\varepsilon}{q+1} \int_{\mathbb{R}^n} h(x) (V_k)_+^{q+1}(x, 0) dx \\ &\quad + \frac{1}{2_s^*} \int_{\mathbb{R}^n} (W_k)_+^{2_s^*}(x, 0) dx + \frac{\varepsilon}{q+1} \int_{\mathbb{R}^n} h(x) (W_k)_+^{q+1}(x, 0) dx \\ &\quad - \frac{1}{2_s^*} \int_{\mathbb{R}^n} (U_k)_+^{2_s^*}(x, 0) dx - \frac{\varepsilon}{q+1} \int_{\mathbb{R}^n} h(x) (U_k)_+^{q+1}(x, 0) dx. \end{aligned} \quad (5.69)$$

On the other hand,

$$\begin{aligned} &\int_{\mathbb{R}_+^{n+1}} y^\alpha \langle \nabla V_k, \nabla W_k \rangle dX \\ &= \frac{1}{2} \int_{\mathbb{R}_+^{n+1}} y^\alpha \langle \nabla U_k - \nabla V_k, \nabla V_k \rangle dX + \frac{1}{2} \int_{\mathbb{R}_+^{n+1}} y^\alpha \langle \nabla U_k - \nabla W_k, \nabla W_k \rangle dX. \end{aligned}$$

Also

$$\begin{aligned} &\langle \mathcal{F}'_\varepsilon(U_k) - \mathcal{F}'_\varepsilon(V_k), V_k \rangle \\ &= \int_{\mathbb{R}_+^{n+1}} y^\alpha \langle \nabla U_k - \nabla V_k, \nabla V_k \rangle dX \\ &\quad - \varepsilon \int_{\mathbb{R}^n} h(x) (U_k)_+^q(x, 0) V_k(x, 0) dx - \int_{\mathbb{R}^n} (U_k)_+^{2_s^*-1}(x, 0) V_k(x, 0) dx \\ &\quad + \varepsilon \int_{\mathbb{R}^n} h(x) (V_k)_+^{q+1}(x, 0) dx + \int_{\mathbb{R}^n} (V_k)_+^{2_s^*}(x, 0) dx, \end{aligned}$$

and

$$\begin{aligned}
& \langle \mathcal{F}'_\varepsilon(U_k) - \mathcal{F}'_\varepsilon(W_k), W_k \rangle \\
= & \int_{\mathbb{R}^{n+1}_+} y^\alpha \langle \nabla U_k - \nabla W_k, \nabla W_k \rangle dX \\
& - \varepsilon \int_{\mathbb{R}^n} h(x) (U_k)_+^q(x, 0) W_k(x, 0) dx - \int_{\mathbb{R}^n} (U_k)_+^{2_s^*-1}(x, 0) W_k(x, 0) dx \\
& + \varepsilon \int_{\mathbb{R}^n} h(x) (W_k)_+^{q+1}(x, 0) dx + \int_{\mathbb{R}^n} (W_k)_+^{2_s^*}(x, 0) dx.
\end{aligned}$$

Hence, plugging the three formulas above into (5.69) we get

$$\begin{aligned}
\mathcal{F}_\varepsilon(U_k) = & \mathcal{F}_\varepsilon(V_k) + \mathcal{F}_\varepsilon(W_k) + \frac{1}{2} \langle \mathcal{F}'_\varepsilon(U_k) - \mathcal{F}'_\varepsilon(V_k), V_k \rangle + \frac{1}{2} \langle \mathcal{F}'_\varepsilon(U_k) - \mathcal{F}'_\varepsilon(W_k), W_k \rangle \\
& + \frac{1}{2_s^*} \int_{\mathbb{R}^n} (V_k)_+^{2_s^*}(x, 0) dx + \frac{\varepsilon}{q+1} \int_{\mathbb{R}^n} h(x) (V_k)_+^{q+1}(x, 0) dx \\
& + \frac{1}{2_s^*} \int_{\mathbb{R}^n} (W_k)_+^{2_s^*}(x, 0) dx + \frac{\varepsilon}{q+1} \int_{\mathbb{R}^n} h(x) (W_k)_+^{q+1}(x, 0) dx \\
& - \frac{1}{2_s^*} \int_{\mathbb{R}^n} (U_k)_+^{2_s^*}(x, 0) dx - \frac{\varepsilon}{q+1} \int_{\mathbb{R}^n} h(x) (U_k)_+^{q+1}(x, 0) dx \\
& + \frac{\varepsilon}{2} \int_{\mathbb{R}^n} h(x) (U_k)_+^q(x, 0) V_k(x, 0) dx + \frac{1}{2} \int_{\mathbb{R}^n} (U_k)_+^{2_s^*-1}(x, 0) V_k(x, 0) dx \\
& - \frac{\varepsilon}{2} \int_{\mathbb{R}^n} h(x) (V_k)_+^{q+1}(x, 0) dx - \frac{1}{2} \int_{\mathbb{R}^n} (V_k)_+^{2_s^*}(x, 0) dx \\
& + \frac{\varepsilon}{2} \int_{\mathbb{R}^n} h(x) (U_k)_+^q(x, 0) W_k(x, 0) dx + \frac{1}{2} \int_{\mathbb{R}^n} (U_k)_+^{2_s^*-1}(x, 0) W_k(x, 0) dx \\
& - \frac{\varepsilon}{2} \int_{\mathbb{R}^n} h(x) (W_k)_+^{q+1}(x, 0) dx - \frac{1}{2} \int_{\mathbb{R}^n} (W_k)_+^{2_s^*}(x, 0) dx.
\end{aligned}$$

Therefore, using (5.55) and (5.56) we obtain that

$$\begin{aligned}
\mathcal{F}_\varepsilon(U_k) \geq & \mathcal{F}_\varepsilon(V_k) + \mathcal{F}_\varepsilon(W_k) \\
& + \frac{1}{2_s^*} \int_{\mathbb{R}^n} (V_k)_+^{2_s^*}(x, 0) dx + \frac{1}{2_s^*} \int_{\mathbb{R}^n} (W_k)_+^{2_s^*}(x, 0) dx - \frac{1}{2_s^*} \int_{\mathbb{R}^n} (U_k)_+^{2_s^*}(x, 0) dx \\
& + \frac{1}{2} \int_{\mathbb{R}^n} (U_k)_+^{2_s^*-1}(x, 0) V_k(x, 0) dx + \frac{1}{2} \int_{\mathbb{R}^n} (U_k)_+^{2_s^*-1}(x, 0) W_k(x, 0) dx \\
& - \frac{1}{2} \int_{\mathbb{R}^n} (V_k)_+^{2_s^*}(x, 0) dx - \frac{1}{2} \int_{\mathbb{R}^n} (W_k)_+^{2_s^*}(x, 0) dx \\
& - \varepsilon \left(\frac{1}{2} - \frac{1}{q+1} \right) \int_{\mathbb{R}^n} h(x) (W_k)_+^{q+1}(x, 0) dx \\
& - \varepsilon \left(\frac{1}{2} - \frac{1}{q+1} \right) \int_{\mathbb{R}^n} h(x) (V_k)_+^{q+1}(x, 0) dx \\
& - \frac{\varepsilon}{q+1} \int_{\mathbb{R}^n} h(x) (U_k)_+^{q+1}(x, 0) dx + \frac{\varepsilon}{2} \int_{\mathbb{R}^n} h(x) (U_k)_+^q(x, 0) V_k(x, 0) dx \\
& + \frac{\varepsilon}{2} \int_{\mathbb{R}^n} h(x) (U_k)_+^q(x, 0) W_k(x, 0) dx - C\varepsilon^{\alpha/\gamma},
\end{aligned}$$

for some positive C . We use identity (5.68) to write

$$(U_k)_+^{2_s^*-1} (V_k + W_k) = (U_k)_+^{2_s^*} \quad \text{and} \quad (U_k)_+^{q+1} = (U_k)_+^q (V_k + W_k),$$

and obtain that

$$\begin{aligned}
\mathcal{F}_\varepsilon(U_k) &\geq \mathcal{F}_\varepsilon(V_k) + \mathcal{F}_\varepsilon(W_k) \\
&+ \left(\frac{1}{2} - \frac{1}{2_s^*}\right) \left[\int_{\mathbb{R}^n} (U_k)_+^{2_s^*}(x, 0) dx - \int_{\mathbb{R}^n} (V_k)_+^{2_s^*}(x, 0) dx - \int_{\mathbb{R}^n} (W_k)_+^{2_s^*}(x, 0) dx \right] \\
&+ \varepsilon \left(\frac{1}{2} - \frac{1}{q+1}\right) \int_{\mathbb{R}^n} h(x) \left[(U_k)_+^q(x, 0) V_k(x, 0) - (V_k)_+^{q+1}(x, 0) \right] dx \\
&+ \varepsilon \left(\frac{1}{2} - \frac{1}{q+1}\right) \int_{\mathbb{R}^n} h(x) \left[(U_k)_+^q(x, 0) W_k(x, 0) - (W_k)_+^{q+1}(x, 0) \right] dx - C\varepsilon^{\alpha/\gamma}.
\end{aligned} \tag{5.70}$$

Using (5.54), reasoning in the same way for the term with W_k and recalling that $1 + \alpha > \alpha/\gamma$ we get that

$$\begin{aligned}
\mathcal{F}_\varepsilon(U_k) &\geq \mathcal{F}_\varepsilon(V_k) + \mathcal{F}_\varepsilon(W_k) \\
&+ \frac{s}{n} \int_{\mathbb{R}^n} \left((U_k)_+^{2_s^*}(x, 0) - (V_k)_+^{2_s^*}(x, 0) - (W_k)_+^{2_s^*}(x, 0) \right) dx - C\varepsilon^{\alpha/\gamma} \\
&= \mathcal{F}_\varepsilon(V_k) + \mathcal{F}_\varepsilon(W_k) \\
&+ \frac{s}{n} \int_{\mathbb{R}^n} (U_k)_+^{2_s^*}(x, 0) \left(1 - \chi^{2_s^*}(x, 0) - (1 - \chi(x, 0))^{2_s^*} \right) dx - C\varepsilon^{\alpha/\gamma},
\end{aligned}$$

where (5.51) was used in the last line. Also, since $2_s^* > 2$ and

$$1 - \chi^{2_s^*}(x, 0) - (1 - \chi(x, 0))^{2_s^*} \geq 0 \quad \text{for any } x \in \mathbb{R}^n, \tag{5.71}$$

we get

$$\mathcal{F}_\varepsilon(U_k) \geq \mathcal{F}_\varepsilon(V_k) + \mathcal{F}_\varepsilon(W_k) - C\varepsilon^{\alpha/\gamma}.$$

This, (5.60) and (5.67) imply that

$$\mathcal{F}_\varepsilon(U_k) \geq \frac{s}{n} S^{n/2s} - c_1 \varepsilon^{\alpha/\gamma} - \overline{C} \varepsilon^{\frac{2_s^*}{2_s^* - (q+1)}} + o_k(1).$$

Hence, taking the limit as $k \rightarrow +\infty$ we obtain that

$$c_\varepsilon = \lim_{k \rightarrow +\infty} \mathcal{F}_\varepsilon(U_k) \geq \frac{s}{n} S^{n/2s} - c_1 \varepsilon^{\alpha/\gamma} - \overline{C} \varepsilon^{\frac{2_s^*}{2_s^* - (q+1)}},$$

which is a contradiction with assumption (i) of Theorem 5.2.8. This concludes the proof of Lemma 5.2.14 in the case $n \geq 6s$.

Consider now $n \in (2s, 6s)$. In such a case, one easily sees that

$$\begin{aligned}
\mathcal{F}_\varepsilon(V_k) - \frac{1}{2} \langle \mathcal{F}'_\varepsilon(V_k), V_k \rangle &= \left(\frac{1}{2} - \frac{1}{2_s^*}\right) \|(V_k)_+(\cdot, 0)\|^{2_s^*} \\
&+ \varepsilon \left(\frac{1}{2} - \frac{1}{q+1}\right) \int_{\mathbb{R}^n} h(x) (V_k)_+^{q+1}(x, 0) dx \\
&\geq \varepsilon \left(\frac{1}{2} - \frac{1}{q+1}\right) \int_{\mathbb{R}^n} h(x) (V_k)_+^{q+1}(x, 0) dx,
\end{aligned}$$

and by (5.57) we get that

$$\mathcal{F}_\varepsilon(V_k) \geq \varepsilon \left(\frac{1}{2} - \frac{1}{q+1}\right) \int_{\mathbb{R}^n} h(x) (V_k)_+^{q+1}(x, 0) dx - C\varepsilon^{\alpha/\gamma} + o_k(1). \tag{5.72}$$

On the other hand, proceeding analogously to the previous case (check (5.66)), we obtain

$$\begin{aligned} \mathcal{F}_\varepsilon(W_k) - \frac{1}{2} \langle \mathcal{F}'_\varepsilon(W_k), W_k \rangle &= \frac{s}{n} \|(W_k)_+(\cdot, 0)\|_{L^{2_s^*}(\mathbb{R}^n)}^{2_s^*} \\ &\quad + \varepsilon \left(\frac{1}{2} - \frac{1}{q+1} \right) \int_{\mathbb{R}^n} h(x) (W_k)_+^{q+1}(x, 0) dx \\ &\geq \frac{s}{n} S^{n/2s} + \varepsilon \left(\frac{1}{2} - \frac{1}{q+1} \right) \int_{\mathbb{R}^n} h(x) (W_k)_+^{q+1}(x, 0) dx \\ &\quad - C\varepsilon^{\alpha/\gamma} + o_k(1). \end{aligned}$$

Thus, using also (5.59), we get

$$\mathcal{F}_\varepsilon(W_k) \geq \frac{s}{n} S^{n/2s} + \varepsilon \left(\frac{1}{2} - \frac{1}{q+1} \right) \int_{\mathbb{R}^n} h(x) (W_k)_+^{q+1}(x, 0) dx - C\varepsilon^{\alpha/\gamma} + o_k(1). \quad (5.73)$$

Now, using the positivity of h , from (5.70) and (5.71) we get

$$\begin{aligned} \mathcal{F}_\varepsilon(U_k) &\geq \mathcal{F}_\varepsilon(V_k) + \mathcal{F}_\varepsilon(W_k) \\ &\quad + \left(\frac{1}{2} - \frac{1}{2_s^*} \right) \left[\int_{\mathbb{R}^n} (U_k)_+^{2_s^*}(x, 0) dx - \int_{\mathbb{R}^n} (V_k)_+^{2_s^*}(x, 0) dx - \int_{\mathbb{R}^n} (W_k)_+^{2_s^*}(x, 0) dx \right] \\ &\quad - \varepsilon \left(\frac{1}{2} - \frac{1}{q+1} \right) \int_{\mathbb{R}^n} h(x) \left[(V_k)_+^{q+1}(x, 0) + (W_k)_+^{q+1}(x, 0) \right] dx - C\varepsilon^{\alpha/\gamma} \\ &\geq \mathcal{F}_\varepsilon(V_k) + \mathcal{F}_\varepsilon(W_k) \\ &\quad - \varepsilon \left(\frac{1}{2} - \frac{1}{q+1} \right) \int_{\mathbb{R}^n} h(x) \left[(V_k)_+^{q+1}(x, 0) + (W_k)_+^{q+1}(x, 0) \right] dx - C\varepsilon^{\alpha/\gamma}, \\ &\geq \frac{s}{n} S^{n/2s} - C\varepsilon^{\alpha/\gamma} + o_k(1), \end{aligned}$$

where we have used (5.72) and (5.73) in the last line. Passing to the limit as $k \rightarrow \infty$ we reach a contradiction with assumption (i) of Theorem 5.2.8 and thus we finish the proof of Lemma 5.2.14 in the case $n \in (2s, 6s)$. \square

Knowing that the sequence $\{U_k\}_{k \in \mathbb{N}}$ is bounded and tight, one can use the Concentration Compactness principle and prove Theorem 5.2.8. More precisely, one applies Proposition 5.2.12 for the positive sequence $\{(U_k)_+\}_{k \in \mathbb{N}}$, which is also bounded and tight, to obtain that

$$\begin{aligned} (U_k)_+^{2_s^*}(\cdot, 0) &\xrightarrow[k \rightarrow +\infty]{} \nu = \bar{U}^{2_s^*}(\cdot, 0) + \sum \nu_j \delta_{x_j}, \\ y^a |\nabla (U_k)_+|^2 &\xrightarrow[k \rightarrow +\infty]{} \mu \geq y^a |\nabla \bar{U}|^2 + \sum \mu_j \delta_{(x_j, 0)}, \end{aligned}$$

and then, following the steps in [60, Proof of Proposition 4.2.1] and using Proposition 5.2.7, one deduces $\nu_j = \mu_j = 0$ for every j . Finally, proceeding as in [60, Proposition 4.2.1] (using Proposition 5.2.6 instead of [60, Lemma 4.1.1]) the strong convergence in $\dot{H}_a^s(\mathbb{R}_+^{n+1})$ follows, and thus Theorem 5.2.8 holds.

5.2.3. Bound on the minmax value and geometry of the functional. The purpose of this subsection is to show that the minmax value of the Mountain Pass Lemma lies below the critical threshold given in Theorem 5.2.8. To see this, the idea is to find a path where the maximum value of the functional is smaller than this critical level (and so the minmax). We obtain such path by working with the fractional Sobolev minimizers, explicitly computed in formula (5.30). One considers, as done in [60, Section 6.5], the ball B given in (5.25) and takes $\mu_0 > 0$ and $\xi \in \mathbb{R}^n$ to be the radius and the center of B respectively. Namely, one has that

$$\inf_{B_{\mu_0}(\xi)} h > 0.$$

Let $\bar{\phi} \in C_0^\infty(B_{\mu_0}(\xi), [0, 1])$ be a cut-off function such that $\bar{\phi}(x) = 1$ in $B_{\frac{\mu_0}{2}}(\xi)$. Translating and rescaling the function z in (5.30) we define

$$z_{\mu,\xi}(x) := \mu^{\frac{2s-n}{2}} z\left(\frac{x-\xi}{\mu}\right), \quad \mu > 0. \quad (5.74)$$

Let $\bar{Z}_{\mu,\xi}$ be the extension of $\bar{\phi}z_{\mu,\xi}$, as defined in (4.1). With some manipulations (check Section 6.5 in [60]), one has that

$$\|z_{\mu,\xi}\|^2 = S^{\frac{n-2s}{4s}} \quad (5.75)$$

and that

$$[\bar{Z}_{\mu,\xi}]_a^2 = [\bar{\phi}z_{\mu,\xi}]_{H^s(\mathbb{R}^n)}^2 \leq S^{\frac{n}{2s}} + C\mu^{n-2s}. \quad (5.76)$$

Moreover, we have the following result.

LEMMA 5.2.15. *There exists $C = C(n, s, \mu_0) > 0$ such that*

$$\|\bar{Z}_{\mu,\xi}(\cdot, 0)\|^{2^*} \geq \|z_{\mu,\xi}\|^{2^*} - C\mu^n.$$

PROOF. In the next computations, the constant may change value from line to line. Using that $\bar{\phi} = 1$ on $B_{\mu_0/2}(\xi)$, we have that

$$\begin{aligned} \|z_{\mu,\xi}\|^{2^*} - \|\bar{Z}_{\mu,\xi}(\cdot, 0)\|^{2^*} &= \int_{\mathbb{R}^n} (1 - \bar{\phi}^{2^*}) z_{\mu,\xi}^{2^*} dx = \int_{\mathbb{R}^n \setminus B_{\frac{\mu_0}{2}}(\xi)} (1 - \bar{\phi}^{2^*}) z_{\mu,\xi}^{2^*} dx \\ &\leq \mu^{-n} \int_{\mathbb{R}^n \setminus B_{\frac{\mu_0}{2}}(\xi)} z^{2^*} \left(\frac{x-\xi}{\mu}\right) dx. \end{aligned}$$

Making the change of variable $y = (x - \xi)/\mu$ and inserting definition (5.30) we get

$$\|z_{\mu,\xi}\|^{2^*} - \|\bar{Z}_{\mu,\xi}(\cdot, 0)\|^{2^*} = \int_{\mathbb{R}^n \setminus B_{\frac{\mu_0}{2\mu}}(y)} z^{2^*}(y) dy \leq c_{\star}^{2^*} \int_{\mathbb{R}^n \setminus B_{\frac{\mu_0}{2\mu}}(y)} |y|^{-2n} dy \leq C\mu^n,$$

where C depends on n, s, μ_0 . This proves the lemma. \square

Let $t > 0$. We consider the path $t\bar{Z}_{\mu,\xi}$ and compute the energy along it. Namely, we focus on obtaining an upper bound for

$$\mathcal{F}_\varepsilon(t\bar{Z}_{\mu,\xi}) = \frac{t^2}{2} [\bar{Z}_{\mu,\xi}]_a^2 - \frac{t^{2^*}}{2^*} \|\bar{Z}_{\mu,\xi}(\cdot, 0)\|^{2^*} - \frac{\varepsilon}{q+1} \int_{\mathbb{R}^n} h(x) (t\bar{Z}_{\mu,\xi}(x, 0))^{q+1} dx$$

and proving that it stays below the critical threshold given in Theorem 5.2.8. Of course, if $t = 0$ the energy level is zero, and for ε small enough, this is trivially fulfilled. We introduce the following Lemmata.

LEMMA 5.2.16. *Let $n > \frac{2s(q+3)}{q+1}$. There exists $\mu^* < \mu_0/2$ such that for any $t > 0$ and any $\mu \in (0, \mu^*)$*

$$\int_{\mathbb{R}^n} h(x) (t\bar{Z}_{\mu,\xi}(x, 0))^{q+1} dx \geq C t^{q+1} \mu^{\frac{(2s-n)(q+1)}{2} + n},$$

where $C = C(n, s, h, \mu_0, \mu^*)$ is a positive constant.

PROOF. Notice that since $q < 2^* - 1$, we have that $\frac{(2s-n)(q+1)}{2} + n > 0$. Given the definition of $\bar{\phi}$ we have that

$$\begin{aligned} \int_{\mathbb{R}^n} h(x) (t\bar{Z}_{\mu,\xi}(x, 0))^{q+1} dx &= \int_{\mathbb{R}^n} h(x) t^{q+1} \bar{\phi}^{q+1} z_{\mu,\xi}^{q+1}(x) dx \\ &= \int_{B_{\mu_0}(\xi)} h(x) t^{q+1} \bar{\phi}^{q+1} z_{\mu,\xi}^{q+1}(x) dx \geq t^{q+1} \inf_{B_{\mu_0}(\xi)} h \int_{B_{\frac{\mu_0}{2}}(\xi)} z_{\mu,\xi}^{q+1}(x) dx, \end{aligned} \quad (5.77)$$

recalling also that $\inf_{B_{\mu_0}(\xi)} h$ is positive. Thus, using (5.74), changing the variable $y = (x - \xi)/\mu$ and inserting definition (5.30) we obtain that

$$\begin{aligned} \int_{B_{\frac{\mu_0}{2}}(\xi)} z_{\mu,\xi}^{q+1}(x) dx &= \mu^{\frac{(2s-n)(q+1)}{2}+n} \int_{B_{\frac{\mu_0}{2\mu}}} z^{q+1}(y) dy \\ &= C \mu^{\frac{(2s-n)(q+1)}{2}+n} \int_{B_{\frac{\mu_0}{2\mu}}} (1 + |y|^2)^{\frac{(2s-n)(q+1)}{2}} dy, \end{aligned}$$

where $C = C(n, s) > 0$. Passing to polar coordinates and taking μ small enough, say $\mu < \mu_0/2$ we get that

$$\begin{aligned} \int_{B_{\frac{\mu_0}{2\mu}}} (1 + |y|^2)^{\frac{(2s-n)(q+1)}{2}} dy &\geq \int_{B_{\frac{\mu_0}{2\mu}}} |y|^{(2s-n)(q+1)} dy \\ &\geq c_{n,s} \int_1^{\frac{\mu_0}{2\mu}} \rho^{(2s-n)(q+1)} \rho^{n-1} d\rho = c_{n,s} \frac{\left(\frac{\mu_0}{2\mu}\right)^{(2s-n)(q+1)+n} - 1}{(2s-n)(q+1)+n}. \end{aligned}$$

We have that $(2s-n)(q+1)+n < 0$ and renaming the constants we obtain that

$$\int_{B_{\frac{\mu_0}{2\mu}}} (1 + |y|^2)^{\frac{(2s-n)(q+1)}{2}} dy \geq c_{n,s} \left(\mu_0^{(n-2s)(q+1)-n} - (2\mu)^{(n-2s)(q+1)-n} \right) \geq C_{n,s,\mu_0,\mu^*},$$

for any $\mu \in (0, \mu^*)$, $\mu^* < \mu_0/2$, where C_{n,s,μ_0,μ^*} designates a positive constant. Hence

$$\int_{B_{\frac{\mu_0}{2}}(\xi)} z_{\mu,\xi}^{q+1}(x) dx \geq C_{n,s,\mu_0,\mu^*} \mu^{\frac{(2s-n)(q+1)}{2}+n},$$

and from (5.77) it follows

$$\int_{\mathbb{R}^n} h(x) (t\bar{Z}_{\mu,\xi}(x, 0))^{q+1} dx \geq C t^{q+1} \mu^{\frac{(2s-n)(q+1)}{2}+n},$$

where C is a positive constant that depends on n, s, h, μ_0 and μ^* . \square

Let μ^* be fixed as in Lemma 5.2.16. We want to prove now that the energy level along the path induced by $t\bar{Z}_{\mu,\xi}$, $t > 0$, stays below the critical threshold given in Theorem 5.2.8 for $\mu < \mu^*$. With this purpose, we state the next result.

LEMMA 5.2.17. *There exists $\mu_1 \in (0, \mu_0)$ such that*

$$\lim_{t \rightarrow +\infty} \sup_{\mu \in (0, \mu_1)} \mathcal{F}_\varepsilon(t\bar{Z}_{\mu,\xi}) = -\infty. \quad (5.78)$$

Furthermore, if $n > \frac{2s(q+3)}{q+1}$, for any $\mu \in (0, \min\{\mu^*, \mu_1\})$

$$\sup_{t \geq 0} \mathcal{F}_\varepsilon(t\bar{Z}_{\mu,\xi}) < \frac{s}{n} S^{\frac{n}{2s}} + C_1 \mu^{n-2s} + o(\mu^{n-2s}) - C_3 \varepsilon \mu^{\frac{(2s-n)(q+1)}{2}+n}, \quad (5.79)$$

where μ^* was given in Lemma 5.2.16.

PROOF. Thanks to (5.76), (5.75) and Lemma 5.2.15 we have that

$$\begin{aligned} \frac{t^2}{2} [\bar{Z}_{\mu,\xi}]_a^2 - \frac{t^{2s^*}}{2s^*} \|\bar{Z}_{\mu,\xi}(\cdot, 0)\|^{2s^*} &\leq \frac{t^2}{2} (S^{\frac{n}{2s}} + C_1 \mu^{n-2s}) - \frac{t^{2s^*}}{2s^*} (\|z_{\mu,\xi}\|^{2s^*} - C_2 \mu^n) \\ &\leq \frac{t^2}{2} (S^{\frac{n}{2s}} + C_1 \mu^{n-2s}) - \frac{t^{2s^*}}{2s^*} (S^{\frac{n}{2s}} - C_2 \mu^n). \end{aligned} \quad (5.80)$$

From (5.77) it follows that for any $\mu \in (0, \mu^*)$

$$\int_{\mathbb{R}^n} h(x) (t\bar{Z}_{\mu,\xi}(x, 0))^{q+1} dx \geq 0,$$

and therefore

$$\begin{aligned}\mathcal{F}_\varepsilon(t\bar{Z}_{\mu,\xi}) &= \frac{t^2}{2} [\bar{Z}_{\mu,\xi}]_a^2 - \frac{t^{2_s^*}}{2_s^*} \|\bar{Z}_{\mu,\xi}(\cdot, 0)\|^{2_s^*} - \frac{\varepsilon}{q+1} \int_{\mathbb{R}^n} h(x) (t\bar{Z}_{\mu,\xi}(x, 0))^{q+1} dx \\ &\leq \frac{t^2}{2} (S^{\frac{n}{2s}} + C_1\mu^{n-2s}) - \frac{t^{2_s^*}}{2_s^*} (S^{\frac{n}{2s}} - C_2\mu^n).\end{aligned}$$

Now, there exists $\mu_1 \in (0, \mu_0)$ small enough such that $S^{n/2s} - C_2\mu^n$ is positive and hence, sending t to $+\infty$ and recalling that $2_s^* > 2$, we obtain

$$\lim_{t \rightarrow +\infty} \mathcal{F}_\varepsilon(t\bar{Z}_{\mu,\xi}) = -\infty$$

for any $\mu \in (0, \mu_1)$. This proves (5.78).

To obtain (5.79), we use (5.80) and taking any $\mu \in (0, \min\{\mu^*, \mu_1\})$, by Lemma 5.2.16 we have that

$$\mathcal{F}_\varepsilon(t\bar{Z}_{\mu,\xi}) \leq \frac{t^2}{2} (S^{\frac{n}{2s}} + C_1\mu^{n-2s}) - \frac{t^{2_s^*}}{2_s^*} (S^{\frac{n}{2s}} - C_2\mu^n) - C_3\varepsilon \frac{t^{q+1}}{q+1} \mu^{\frac{(2s-n)(q+1)}{2} + n}.$$

By renaming the constants, we obtain

$$\mathcal{F}_\varepsilon(t\bar{Z}_{\mu,\xi}) \leq S^{\frac{n}{2s}} g(t), \quad (5.81)$$

where

$$g(t) := \frac{t^2}{2} (1 + C_1\mu^{n-2s}) - \frac{t^{2_s^*}}{2_s^*} (1 - C_2\mu^n) - C_3\varepsilon \frac{t^{q+1}}{q+1} \mu^{\frac{(2s-n)(q+1)}{2} + n}.$$

We compute the first derivative of g and have that

$$g'(t) = t \left[(1 + C_1\mu^{n-2s}) - t^{2_s^*-2} (1 - C_2\mu^n) - C_3\varepsilon t^{q-1} \mu^{\frac{(2s-n)(q+1)}{2} + n} \right]. \quad (5.82)$$

Let

$$f(t) := (1 + C_1\mu^{n-2s}) - t^{2_s^*-2} (1 - C_2\mu^n) \quad \text{and} \quad h(t) := C_3\varepsilon t^{q-1} \mu^{\frac{(2s-n)(q+1)}{2} + n}.$$

Looking for a critical point of g is equivalent to looking for a solution of $f(t) = h(t)$. We notice that $f(t) = 0$ has the solution

$$\alpha = \left(\frac{1 + C_1\mu^{n-2s}}{1 - C_2\mu^n} \right)^{\frac{n-2s}{4s}},$$

which is positive for $\mu \in (0, \mu_1)$. Moreover, f is strictly decreasing on $(0, +\infty)$ for any $\mu \in (0, \mu_1)$, h is strictly increasing on $(0, +\infty)$ (recalling that $q \geq 1$) and

$$f(0) > 0, \quad f(\alpha) = 0, \quad \text{and} \quad h(0) = 0, \quad h(\alpha) > 0.$$

From this it follows that there exists (and is unique) $t_\mu \in (0, \alpha)$ such that $f(t_\mu) = h(t_\mu)$ (hence $g'(t_\mu) = 0$). Notice also that $g'(t) > 0$ on $(0, t_\mu)$ and $g'(t) < 0$ on $(t_\mu, +\infty)$. This implies that $g(t_\mu)$ is a maximum. Now, denoting by

$$F(t) := \frac{t^2}{2} (1 + C_1\mu^{n-2s}) - \frac{t^{2_s^*}}{2_s^*} (1 - C_2\mu^n)$$

we have that $F'(t) = tf'(t) > 0$ on $(0, \alpha)$, hence $F(t_\mu) \leq F(\alpha)$. On the other hand, $t_\mu > 0$ and there exists $\delta > 0$ independent on ε and μ such that $t_\mu \geq \delta$. Indeed, since $g'(t_\mu) = 0$, one has from (5.82) that

$$1 < 1 + C_1\mu^{n-2s} = t_\mu^{2_s^*-2} (1 - C_2\mu^n) + C_3\varepsilon t_\mu^{q-1} \mu^{\frac{(2s-n)(q+1)}{2} + n} < t_\mu^{2_s^*-2} + C_3 t_\mu^{q-1}$$

for any $\mu \in (0, \mu_1)$ and $\varepsilon \in (0, 1)$ and this implies the claim. And so by renaming C_3 (that will depend on δ also) and computing $F(\alpha)$ we have that

$$\begin{aligned} g(t) \leq g(t_\mu) &= F(t_\mu) - C_3 \varepsilon \frac{t_\mu^{q+1}}{q+1} \mu^{\frac{(2s-n)(q+1)}{2} + n} \leq F(\alpha) - C_3 \varepsilon \mu^{\frac{(2s-n)(q+1)}{2} + n} \\ &\leq \left(\frac{1}{2} - \frac{1}{2_s^*} \right) (1 + C_1 \mu^{n-2s})^{\frac{n}{2s}} (1 - C_2 \mu^n)^{\frac{2s-n}{2s}} - C_3 \varepsilon \mu^{\frac{(2s-n)(q+1)}{2} + n} \\ &= \frac{s}{n} + C_1 \mu^{n-2s} + o(\mu^{n-2s}) - C_3 \varepsilon \mu^{\frac{(2s-n)(q+1)}{2} + n}. \end{aligned}$$

Renaming the constants, from (5.81) we have that for any $\mu \in (0, \min\{\mu^*, \mu_1\})$

$$\mathcal{F}_\varepsilon(t\bar{Z}_{\mu,\xi}) \leq \frac{s}{n} S^{\frac{n}{2s}} + C_1 \mu^{n-2s} + o(\mu^{n-2s}) - C_3 \varepsilon \mu^{\frac{(2s-n)(q+1)}{2} + n}.$$

This concludes the proof of Lemma 5.2.17. \square

5.2.4. Proof of Theorem 5.2.1. Let us take $\mu = \varepsilon^\beta$ with β satisfying

$$\frac{2}{n(q+1) - 2s(q+3)} < \beta < \frac{\delta}{\frac{(2s-n)(q+1)}{2} + n}, \quad (5.83)$$

and $\delta > 0$ large enough to have both conditions satisfied (notice that both denominators are positive by hypothesis). This gives in particular that

$$\beta(n-2s) > 1 + \beta \left[\frac{(2s-n)(q+1)}{2} + n \right].$$

Consider now the case $n \in (2s, 6s)$. For ε small enough, from Lemma 5.2.17 and renaming the constants, we obtain

$$\begin{aligned} c_\varepsilon + C\varepsilon^{1+\delta} &\leq \frac{s}{n} S^{n/2s} + C\varepsilon^{\beta(n-2s)} + o(\varepsilon^{\beta(n-2s)}) - C\varepsilon^{1+\beta(\frac{(2s-n)(q+1)}{2} + n)} \\ &\leq \frac{s}{n} S^{n/2s} - C\varepsilon^{1+\beta(\frac{(2s-n)(q+1)}{2} + n)} < \frac{s}{n} S^{n/2s}, \end{aligned}$$

that is assumption (i) of Theorem 5.2.8 for $n \in (2s, 6s)$.

On the other hand, if $n \geq 6s$ we have that

$$q \geq 1 > \frac{n}{n-s} \frac{n}{n-2s} - 1,$$

which assures that

$$\frac{2}{n(q+1) - 2s(q+3)} < \frac{2_s^*}{(n-2s)[2_s^* - (q+1)]}.$$

So we pick now β with the additional condition

$$\frac{2}{n(q+1) - 2s(q+3)} < \beta < \frac{2_s^*}{(n-2s)[2_s^* - (q+1)]}$$

(still taking $\delta > 0$ such that (5.83) is satisfied). In particular we have that

$$1 + \beta \left[\frac{(2s-n)(q+1)}{2} + n \right] < \frac{2_s^*}{2_s^* - (q+1)}.$$

Therefore for ε small enough, we get from Lemma 5.2.17 that

$$\begin{aligned} c_\varepsilon + c_1 \varepsilon^{1+\delta} + \bar{c}_\varepsilon \frac{2_s^*}{2_s^* - (q+1)} &< \frac{s}{n} + C\varepsilon^{\beta(n-2s)} - C\varepsilon^{1+\beta(\frac{(2s-n)(q+1)}{2} + n)} \\ &< \frac{s}{n} S^{n/2s} - C\varepsilon^{1+\beta(\frac{(2s-n)(q+1)}{2} + n)} < \frac{s}{n} S^{n/2s}, \end{aligned}$$

that is assumption (i) of Theorem 5.2.8 for $n > 6s$.

Hence, Theorem 5.2.8 yields that the operator \mathcal{F}_ε satisfies the Palais-Smale condition. Moreover, Lemma 5.2.17 assures that it has the geometry of Mountain Pass type and therefore we conclude

the existence of a critical point of \mathcal{F}_ε . This implies the existence of a positive solution of (5.24) and concludes the proof of Theorem 5.2.1.

Nonlocal phase transitions

ABSTRACT. We consider in this chapter a nonlocal phase transition model, in particular described by the Allen-Cahn equation. We deal here with a two-phase transition model, in which a fluid can reach two pure phases forming an interface of separation. The aim is to describe the pattern and the separation of the two phases, focusing on the study of long range interactions that naturally leads to the analysis of phase transitions and interfaces of nonlocal type. The formation of the interface is driven by a variational principle, and here the kinetic energy is modified to take into account far away changes in phase (though the influence is weaker and weaker towards infinity). A fractional analogue of a conjecture of De Giorgi, that deals with possible one-dimensional symmetry of entire solutions naturally arises from treating this model, and will be consequently presented.

We consider a nonlocal phase transition model, in particular described by the Allen-Cahn equation. A fractional analogue of a conjecture of De Giorgi, that deals with possible one-dimensional symmetry of entire solutions, naturally arises from treating this model, and will be consequently presented. There is a very interesting connection with nonlocal minimal surfaces, that will be studied in Chapter 7.

We introduce briefly the classical case¹. The Allen-Cahn equation has various applications, for instance, in the study of interfaces (both in gases and solids), in the theory of superconductors and superfluids or in cosmology. We deal here with a two-phase transition model, in which a fluid can reach two pure phases (say 1 and -1) forming an interface of separation. The aim is to describe the pattern and the separation of the two phases.

The formation of the interface is driven by a variational principle. Let $u(x)$ be the function describing the state of the fluid at position x in a bounded region Ω . As a first guess, the phase separation can be modeled via the minimization of the energy

$$\mathcal{E}_0(u) = \int_{\Omega} W(u(x)) dx,$$

where W is a double-well potential. More precisely, $W: [-1, 1] \rightarrow [0, \infty)$ such that

$$\begin{aligned} W \in C^2([-1, 1]), W(\pm 1) = 0, W > 0 \text{ in } (-1, 1), \\ W'(\pm 1) = 0 \text{ and } W''(\pm 1) > 0. \end{aligned} \tag{6.1}$$

The classical example is

$$W(u) := \frac{(u^2 - 1)^2}{4}. \tag{6.2}$$

On the other hand, the functional in \mathcal{E}_0 produces an ambiguous outcome, since any function u that attains only the values ± 1 is a minimizer for the energy. That is, the energy functional in \mathcal{E}_0 alone cannot detect any geometric feature of the interface.

To avoid this, one is led to consider an additional energy term that penalizes the formation of unnecessary interfaces. The typical energy functional provided by this procedure has the form

$$\mathcal{E}(u) := \int_{\Omega} W(u(x)) dx + \frac{\varepsilon^2}{2} \int_{\Omega} |\nabla u(x)|^2 dx. \tag{6.3}$$

¹We would like to thank Alberto Farina who, during a summer-school in Cortona (2014), gave a beautiful introduction on phase transitions in the classical case.

In this way, the potential energy that forces the pure phases is compensated by a small term, that is due to the elastic effect of the reaction of the particles. As a curiosity, we point out that in the classical mechanics framework, the analogue of (6.3) is a Lagrangian action of a particle, with $n = 1$, x representing a time coordinate and $u(x)$ the position of the particle at time x . In this framework the term involving the square of the derivative of u has the physical meaning of a kinetic energy. With a slight abuse of notation, we will keep referring to the gradient term in (6.3) as a kinetic energy. Perhaps a more appropriate term would be elastic energy, but in concrete applications also the potential may arise from elastic reactions, therefore the only purpose of these names in our framework is to underline the fact that (6.3) occurs as a superposition of two terms, a potential one, which only depends on u , and one, which will be called kinetic, which only depends on the variation of u (and which, in principle, possesses no real “kinetic” feature).

The energy minimizers will be smooth functions, taking values between -1 and 1 , forming layers of interfaces of ε -width. If we send $\varepsilon \rightarrow 0$, the transition layer will tend to a minimal surface. To better explain this, consider the energy

$$J(u) = \int \frac{1}{2} |\nabla u|^2 + W(u) dx, \quad (6.4)$$

whose minimizers solve the Allen-Cahn equation

$$-\Delta u + W'(u) = 0. \quad (6.5)$$

In particular, for the explicit potential in (6.2), equation (6.5) reduces (up to normalizations constants) to

$$-\Delta u = u - u^3. \quad (6.6)$$

In this setting, the behavior of u in large domains reflects into the behavior of the rescaled function $u_\varepsilon(x) = u\left(\frac{x}{\varepsilon}\right)$ in B_1 . Namely, the minimizers of J in $B_{1/\varepsilon}$ are the minimizers of J_ε in B_1 , where J_ε is the rescaled energy functional

$$J_\varepsilon(u) = \int_{B_1} \frac{\varepsilon}{2} |\nabla u|^2 + \frac{1}{\varepsilon} W(u) dx. \quad (6.7)$$

We notice then that

$$J_\varepsilon(u) \geq \int_{B_1} \sqrt{2W(u)} |\nabla u| dx$$

which, using the Co-area Formula, gives

$$J_\varepsilon(u) \geq \int_{-1}^1 \sqrt{2W(t)} \mathcal{H}^{n-1}(\{u = t\}) dt.$$

The above formula may suggest that the minimizers of J_ε have the tendency to minimize the $(n-1)$ -dimensional measure of their level sets. It turns out that indeed the level sets of the minimizers of J_ε converge to a minimal surface as $\varepsilon \rightarrow 0$: for more details see, for instance, [130] and the references therein.

In this setting, a famous De Giorgi conjecture comes into place. In the late 70's, De Giorgi conjectured that entire, smooth, monotone (in one direction), bounded solutions of (6.6) in the whole of \mathbb{R}^n are necessarily one-dimensional, i.e., there exist $\omega \in S^{n-1}$ and $u_0 : \mathbb{R} \rightarrow \mathbb{R}$ such that

$$u(x) = u_0(\omega \cdot x) \quad \text{for any } x \in \mathbb{R}^n.$$

In other words, the conjecture above asks if the level sets of the entire, smooth, monotone (in one direction), bounded solutions are necessarily hyperplanes, at least in dimension $n \leq 8$.

One may wonder why the number eight has a relevance in the problem above. A possible explanation for this is given by the Bernstein Theorem, as we now try to describe.

The Bernstein problem asks on whether or not all minimal graphs (i.e. surfaces that locally minimize the perimeter and that are graphs in a given direction) in \mathbb{R}^n must be necessarily affine. This is indeed true in dimensions n at most eight. On the other hand, in dimension $n \geq 9$ there are global minimal graphs that are not hyperplanes (see e.g. [91]).

The link between the problem of Bernstein and the conjecture of De Giorgi could be suggested by the fact that minimizers approach minimal surfaces in the limit. In a sense, if one is able to prove that the limit interface is a hyperplane and that this rigidity property gets inherited by the level sets of the minimizers u_ε (which lie nearby such limit hyperplane), then, by scaling back, one obtains that the level sets of u are also hyperplanes. Of course, this link between the two problems, as stated here, is only heuristic, and much work is needed to deeply understand the connections between the problem of Bernstein and the conjecture of De Giorgi. We refer to [76] for a more detailed introduction to this topic.

We recall that this conjecture by De Giorgi was proved for $n \leq 3$, see [9, 16, 89]. Also, the case $4 \leq n \leq 8$ with the additional assumption that

$$\lim_{x_n \rightarrow \pm\infty} u(x', x_n) = \pm 1, \quad \text{for any } x' \in \mathbb{R}^{n-1} \quad (6.8)$$

was proved in [129].

For $n \geq 9$ a counterexample can be found in [52]. Notice that, if the above limit is uniform (and the De Giorgi conjecture with this additional assumption is known as the Gibbons conjecture), the result extends to all possible n (see for instance [75, 76] for further details).

The goal of the next part of this thesis is then to discuss an analogue of these questions for the nonlocal case and present related results.

6.1. The fractional Allen-Cahn equation

The extension of the Allen-Cahn equation in (6.5) from a local to a nonlocal setting has theoretical interest and concrete applications. Indeed, the study of long range interactions naturally leads to the analysis of phase transitions and interfaces of nonlocal type.

Given an open domain $\Omega \subset \mathbb{R}^n$ and the double well potential W (as in (6.2)), our goal here is to study the fractional Allen-Cahn equation

$$(-\Delta)^s u + W'(u) = 0 \quad \text{in } \Omega,$$

for $s \in (0, 1)$ (when $s = 1$, this equation reduces to (6.5)). The solutions are the critical points of the nonlocal energy

$$\mathcal{E}(u, \Omega) := \int_{\Omega} W(u(x)) \, dx + \frac{1}{2} \iint_{\mathbb{R}^{2n} \setminus (\mathcal{C}\Omega)^2} \frac{|u(x) - u(y)|^2}{|x - y|^{n+2s}} \, dx \, dy, \quad (6.9)$$

up to normalization constants that we omitted for simplicity. The reader can compare (6.9) with (6.3). Namely, in (6.9) the kinetic energy is modified, in order to take into account long range interactions. That is, the new kinetic energy still depends on the variation of the phase parameter. But, in this case, far away changes in phase may influence each other (though the influence is weaker and weaker towards infinity).

Notice that in the nonlocal framework, we prescribe the function on $\mathcal{C}\Omega \times \mathcal{C}\Omega$ and consider the kinetic energy on the remaining regions (see Figure 6.1). The prescription of values in $\mathcal{C}\Omega \times \mathcal{C}\Omega$ reflects into the fact that the domain of integration of the kinetic integral in (6.9) is $\mathbb{R}^{2n} \setminus (\mathcal{C}\Omega)^2$. Indeed, this is perfectly compatible with the local case in (6.3), where the domain of integration of the kinetic term was simply Ω . To see this compatibility, one may think that the domain of integration of the kinetic energy is simply the complement of the set in which the values of the functions are prescribed. In the local case of (6.3), the values are prescribed on $\partial\Omega$, or, one may say, in $\mathcal{C}\Omega$: then the domain of integration of the kinetic energy is the complement of $\mathcal{C}\Omega$, which is simply Ω . In analogy with that, in the nonlocal case of (6.9), the values are prescribed on $\mathcal{C}\Omega \times \mathcal{C}\Omega = (\mathcal{C}\Omega)^2$, i.e. outside Ω for both the variables x and y . Then, the kinetic integral is set on the complement of $(\mathcal{C}\Omega)^2$, which is indeed $\mathbb{R}^{2n} \setminus (\mathcal{C}\Omega)^2$.

Of course, the potential energy has local features, both in the local and in the nonlocal case, since in our model the nonlocality only occurs in the kinetic interaction, therefore the potential integrals are set over Ω both in (6.3) and in (6.9).

For the sake of shortness, given disjoint sets $A, B \subseteq \mathbb{R}^n$ we introduce the notation

$$u(A, B) := \int_A \int_B \frac{|u(x) - u(y)|^2}{|x - y|^{n+2s}} dx dy,$$

and we write the new kinetic energy in (6.9) as

$$\mathcal{K}(u, \Omega) = \frac{1}{2}u(\Omega, \Omega) + u(\Omega, \mathcal{C}\Omega). \quad (6.10)$$

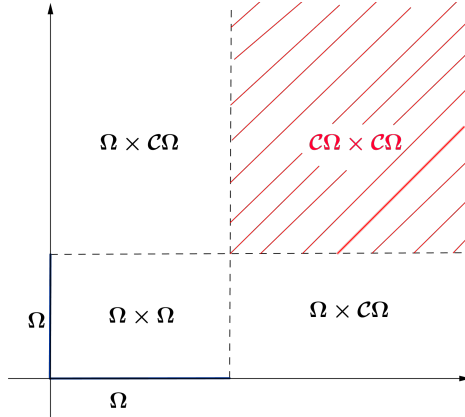

FIGURE 6.1. The kinetic energy

Let us define the energy minimizers and provide a density estimate for the minimizers.

DEFINITION 6.1.1. *The function u is a minimizer for the energy \mathcal{E} in B_R if $\mathcal{E}(u, B_R) \leq \mathcal{E}(v, B_R)$ for any v such that $u = v$ outside B_R .*

The energy of the minimizers satisfy the following uniform bound property on large balls.

THEOREM 6.1.2. *Let u be a minimizer in B_{R+2} for a large R , say $R \geq 1$. Then*

$$\lim_{R \rightarrow +\infty} \frac{1}{R^n} \mathcal{E}(u, B_R) = 0. \quad (6.11)$$

More precisely,

$$\mathcal{E}(u, B_R) \leq \begin{cases} CR^{n-1} & \text{if } s \in \left(\frac{1}{2}, 1\right), \\ CR^{n-1} \log R & \text{if } s = \frac{1}{2}, \\ CR^{n-2s} & \text{if } s \in \left(0, \frac{1}{2}\right). \end{cases}$$

Here, C is a positive constant depending only on n, s and W .

Notice that for $s \in \left(0, \frac{1}{2}\right)$, $R^{n-2s} > R^{n-1}$. These estimates are optimal (we refer to [134] for further details).

PROOF. We remark that throughout this proof the constants may change value from line to line. We introduce at first some auxiliary functions. Let

$$\begin{aligned} \psi(x) &:= -1 + 2 \min \left\{ (|x| - R - 1)_+, 1 \right\}, & v(x) &:= \min \left\{ u(x), \psi(x) \right\}, \\ d(x) &:= \max \left\{ (R + 1 - |x|), 1 \right\}. \end{aligned}$$

Then, for $|x - y| \leq d(x)$ we have that

$$|\psi(x) - \psi(y)| \leq \frac{2|x - y|}{d(x)}. \quad (6.12)$$

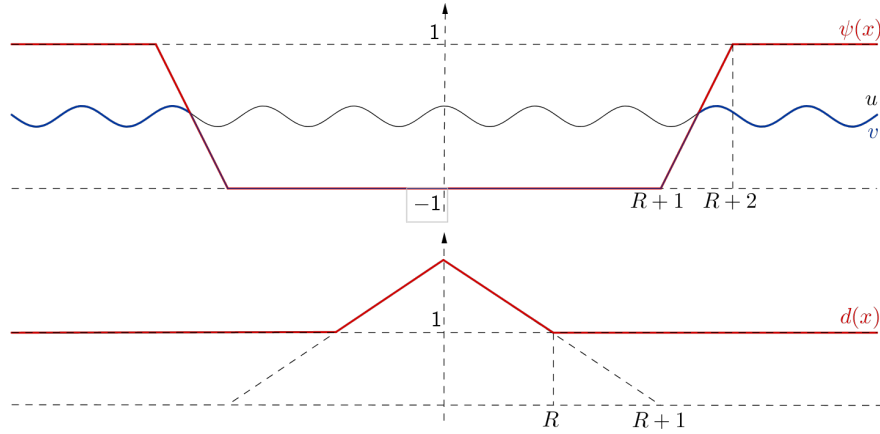
FIGURE 6.2. The functions ψ , v and d

Indeed, if $|x| \leq R$, then $d(x) = R + 1 - |x|$ and

$$|y| \leq |x - y| + |x| \leq d(x) + |x| \leq R + 1,$$

thus $\psi(x) - \psi(y) = 0$ and the inequality is trivial. Else, if $|x| \geq R$, then $d(x) = 1$, and so the inequality is assured by the Lipschitz continuity of ψ (with 2 as the Lipschitz constant).

Also, we prove that we have the following estimates for the function d :

$$\int_{B_{R+2}} d(x)^{-2s} dx \leq \begin{cases} CR^{n-1} & \text{if } s \in \left(\frac{1}{2}, 1\right), \\ CR^{n-1} \log R & \text{if } s = \frac{1}{2}, \\ CR^{n-2s} & \text{if } s \in \left(0, \frac{1}{2}\right), \end{cases} \quad (6.13)$$

where $C = C(n, s) > 0$. To prove this, we observe that in the ring $B_{R+2} \setminus B_R$, we have $d(x) = 1$. Therefore, the contribution to the integral in (6.13) that comes from the ring $B_{R+2} \setminus B_R$ is bounded by the measure of the ring, and so it is of order R^{n-1} , namely

$$\int_{B_{R+2} \setminus B_R} d(x)^{-2s} dx = |B_{R+2} \setminus B_R| \leq CR^{n-1}, \quad (6.14)$$

for some $C > 0$. We point out that this order is always negligible with respect to the right hand side of (6.13).

Therefore, to complete the proof of (6.13), it only remains to estimate the contribution to the integral coming from B_R . For this, we use polar coordinates and perform the change of variables $t = \rho/(R+1)$. In this way, we obtain that

$$\begin{aligned} \int_{B_R} d(x)^{-2s} dx &= C \int_0^R \frac{\rho^{n-1}}{(R+1-\rho)^{2s}} d\rho = C (R+1)^{n-2s} \int_0^{1-\frac{1}{R+1}} t^{n-1} (1-t)^{-2s} dt \\ &\leq C (R+1)^{n-2s} \int_0^{1-\frac{1}{R+1}} (1-t)^{-2s} dt, \end{aligned}$$

for some dimensional constant $C > 0$. Now we observe that

$$\int_0^{1-\frac{1}{R+1}} (1-t)^{-2s} dt \leq \begin{cases} \int_0^1 (1-t)^{-2s} dt = C & \text{if } s \in \left(0, \frac{1}{2}\right), \\ -\log(1-t) \Big|_0^{1-\frac{1}{R+1}} \leq \log R & \text{if } s = \frac{1}{2}, \\ -\frac{(1-t)^{1-2s}}{1-2s} \Big|_0^{1-\frac{1}{R+1}} \leq CR^{2s-1} & \text{if } s \in \left(\frac{1}{2}, 1\right). \end{cases}$$

The latter two formulas and (6.14) imply (6.13).

Now, we define the set

$$A := \{v = \psi\}$$

and notice that $B_{R+1} \subseteq A \subseteq B_{R+2}$. We prove that for any $x \in A$ and any $y \in \mathcal{C}A$

$$|v(x) - v(y)| \leq \max \left\{ |u(x) - u(y)|, |\psi(x) - \psi(y)| \right\}. \quad (6.15)$$

Indeed, for $x \in A$ and $y \in \mathcal{C}A$ we have that

$$v(x) = \psi(x) \leq u(x) \quad \text{and} \quad v(y) = u(y) \leq \psi(y),$$

therefore

$$v(x) - v(y) \leq u(x) - u(y) \quad \text{and} \quad v(y) - v(x) \leq \psi(y) - \psi(x),$$

which establishes (6.15). This leads to

$$v(A, \mathcal{C}A) \leq u(A, \mathcal{C}A) + \psi(A, \mathcal{C}A). \quad (6.16)$$

Notice now that

$$\mathcal{E}(u, B_{R+2}) \leq \mathcal{E}(v, B_{R+2})$$

since u is a minimizer in B_{R+2} and $v = u$ outside B_{R+2} . We have that

$$\begin{aligned} \mathcal{E}(u, B_{R+2}) &= \frac{1}{2} u(B_{R+2}, B_{R+2}) + u(B_{R+2}, \mathcal{C}B_{R+2}) + \int_{B_{R+2}} W(u) dx \\ &= \frac{1}{2} u(A, A) + u(A, \mathcal{C}A) \\ &\quad + \frac{1}{2} u(B_{R+2} \setminus A, B_{R+2} \setminus A) + u(B_{R+2} \setminus A, \mathcal{C}B_{R+2}) \\ &\quad + \int_A W(u) dx + \int_{B_{R+2} \setminus A} W(u) dx. \end{aligned}$$

Since u and v coincide on $\mathcal{C}A$, by using the inequality (6.16) we obtain that

$$\begin{aligned} 0 &\leq \mathcal{E}(v, B_{R+2}) - \mathcal{E}(u, B_{R+2}) = \mathcal{E}(v, A) - \mathcal{E}(u, A) \\ &= \frac{1}{2} v(A, A) - \frac{1}{2} u(A, A) + v(A, \mathcal{C}A) - u(A, \mathcal{C}A) + \int_A (W(v) - W(u)) dx \\ &\leq \frac{1}{2} v(A, A) - \frac{1}{2} u(A, A) + \psi(A, \mathcal{C}A) + \int_A (W(v) - W(u)) dx. \end{aligned}$$

Moreover, $v = \psi$ on A and we have that

$$\frac{1}{2} u(A, A) + \int_A W(u) dx \leq \frac{1}{2} \psi(A, A) + \psi(A, \mathcal{C}A) + \int_A W(\psi) dx = \mathcal{E}(\psi, A),$$

and therefore, since $B_{R+1} \subseteq A \subseteq B_{R+2}$,

$$\frac{1}{2} u(B_{R+1}, B_{R+1}) + \int_{B_{R+1}} W(u) dx \leq \mathcal{E}(\psi, B_{R+2}). \quad (6.17)$$

We estimate now $\mathcal{E}(\psi, B_{R+2})$. For a fixed $x \in B_{R+2}$ we observe that

$$\begin{aligned} \int_{\mathbb{R}^n} \frac{|\psi(x) - \psi(y)|^2}{|x - y|^{n+2s}} dy &= \int_{|x-y| \leq d(x)} \frac{|\psi(x) - \psi(y)|^2}{|x - y|^{n+2s}} dy + \int_{|x-y| \geq d(x)} \frac{|\psi(x) - \psi(y)|^2}{|x - y|^{n+2s}} dy \\ &\leq C \left(\frac{1}{d(x)^2} \int_{|x-y| \leq d(x)} |x - y|^{-n-2s+2} dy + \int_{|x-y| \geq d(x)} |x - y|^{-n-2s} dy \right), \end{aligned}$$

where we have used (6.12) and the boundedness of ψ . Passing to polar coordinates, we have that

$$\begin{aligned} \int_{\mathbb{R}^n} \frac{|\psi(x) - \psi(y)|^2}{|x - y|^{n+2s}} dy &\leq C \left(\frac{1}{d(x)^2} \int_0^{d(x)} \rho^{-2s+1} d\rho + \int_{d(x)}^\infty \rho^{-2s-1} d\rho \right) \\ &= Cd(x)^{-2s}. \end{aligned}$$

Recalling that $\psi(x) = -1$ on B_{R+1} and $W(-1) = 0$, we obtain that

$$\begin{aligned} \mathcal{E}(\psi, B_{R+2}) &= \int_{B_{R+2}} \int_{\mathbb{R}^n} \frac{|\psi(x) - \psi(y)|^2}{|x - y|^{n+2s}} dy dx + \int_{B_{R+2}} W(\psi) dx \\ &\leq C \int_{B_{R+2}} d(x)^{-2s} dx + \int_{B_{R+2} \setminus B_{R+1}} W(\psi) dx. \end{aligned}$$

Therefore, making use of (6.13),

$$\mathcal{E}(\psi, B_{R+2}) \leq \begin{cases} CR^{n-1} & \text{if } s \in \left(\frac{1}{2}, 1\right), \\ CR^{n-1} \log R & \text{if } s = \frac{1}{2}, \\ CR^{n-2s} & \text{if } s \in \left(0, \frac{1}{2}\right). \end{cases} \quad (6.18)$$

For what regards the right hand-side of inequality (6.17), we have that

$$\begin{aligned} \frac{1}{2} u(B_{R+1}, B_{R+1}) + \int_{B_{R+1}} W(u) dx &\geq \frac{1}{2} u(B_R, B_R) + u(B_R, B_{R+1} \setminus B_R) \\ &\quad + \int_{B_R} W(u) dx. \end{aligned} \quad (6.19)$$

We prove now that

$$u(B_R, \mathcal{C}B_{R+1}) \leq C \int_{B_{R+2}} d(x)^{-2s} dx. \quad (6.20)$$

For this, we observe that if $x \in B_R$, then $d(x) = R + 1 - |x|$. So, if $x \in B_R$ and $y \in \mathcal{C}B_{R+1}$, then

$$|x - y| \geq |y| - |x| \geq R + 1 - |x| = d(x).$$

Therefore, by changing variables $z = x - y$ and then passing to polar coordinates, we have that

$$\begin{aligned} u(B_R, \mathcal{C}B_{R+1}) &\leq 4 \int_{B_R} dx \int_{\mathcal{C}B_{d(x)}} |z|^{-n-2s} dz \\ &\leq C \int_{B_R} dx \int_{d(x)}^{\infty} \rho^{-2s-1} d\rho \\ &= C \int_{B_R} d(x)^{-2s} dx. \end{aligned}$$

This establishes (6.20).

Hence, by (6.13) and (6.20), we have that

$$u(B_R, \mathcal{C}B_{R+1}) \leq C \int_{B_{R+2}} d(x)^{-2s} dx \leq \begin{cases} CR^{n-1} & \text{if } s \in \left(\frac{1}{2}, 1\right), \\ CR^{n-1} \log R & \text{if } s = \frac{1}{2}, \\ CR^{n-2s} & \text{if } s \in \left(0, \frac{1}{2}\right). \end{cases} \quad (6.21)$$

We also observe that, by adding $u(B_R, \mathcal{C}B_{R+1})$ to inequality (6.19), we obtain that

$$\begin{aligned} \frac{1}{2} u(B_{R+1}, B_{R+1}) + \int_{B_{R+1}} W(u) dx + u(B_R, \mathcal{C}B_{R+1}) \\ \geq \frac{1}{2} u(B_R, B_R) + u(B_R, B_{R+1} \setminus B_R) + \int_{B_R} W(u) dx + u(B_R, \mathcal{C}B_{R+1}) \\ = \mathcal{E}(u, B_R). \end{aligned}$$

This and (6.17) give that

$$\mathcal{E}(u, B_R) \leq \mathcal{E}(\psi, B_{R+2}) + u(B_R, \mathcal{C}B_{R+1}).$$

Combining this with the estimates in (6.18) and (6.21), we obtain the desired result. \square

Another type of estimate can be given in terms of the level sets of the minimizers (see Theorem 1.4 in [134]).

THEOREM 6.1.3. *Let u be a minimizer of \mathcal{E} in B_R . Then for any $\theta_1, \theta_2 \in (-1, 1)$ such that*

$$u(0) > \theta_1$$

we have that there exist \bar{R} and $C > 0$ such that

$$\left| \{u > \theta_2\} \cap B_R \right| \geq CR^n$$

if $R \geq \bar{R}(\theta_1, \theta_2)$. The constant $C > 0$ depends only on n, s and W and $\bar{R}(\theta_1, \theta_2)$ is a large constant that depends also on θ_1 and θ_2 .

The statement of Theorem 6.1.3 says that the level sets of minimizers always occupy a portion of a large ball comparable to the ball itself. In particular, both phases occur in a large ball, and the portion of the ball occupied by each phase is comparable to the one occupied by the other. Of course, the simplest situation in which two phases split a ball in domains with comparable, and in fact equal, size is when all the level sets are hyperplanes. This question is related to a fractional version of a classical conjecture of De Giorgi and to nonlocal minimal surfaces, that we discuss in the following Section 6.2 and Chapter 7.

Let us try now to give some details on the proof of the Theorem 6.1.3 in the particular case in which s is in the range $(0, 1/2)$. The more general proof for all $s \in (0, 1)$ can be found in [134], where one uses some estimates on the Gagliardo norm. In our particular case we will make use of the Sobolev inequality that we introduced in (2.19). The interested reader can see [131] for a more exhaustive explanation of the upcoming proof.

PROOF OF THEOREM 6.1.3. Let us consider a smooth function w such that $w = 1$ on $\mathcal{C}B_R$ (we will take in sequel w to be a particular barrier for u), and define

$$v(x) := \min\{u(x), w(x)\}.$$

Since $|u| \leq 1$, we have that $v = u$ in $\mathcal{C}B_R$. Calling $D = (\mathbb{R}^n \times \mathbb{R}^n) \setminus (\mathcal{C}B_R \times \mathcal{C}B_R)$ we have from definition (6.10) that

$$\begin{aligned} & \mathcal{K}(u - v, B_R) + \mathcal{K}(v, B_R) - \mathcal{K}(u, B_R) \\ &= \frac{1}{2} \iint_D \frac{|(u - v)(x) - (u - v)(y)|^2 + |v(x) - v(y)|^2 - |u(x) - u(y)|^2}{|x - y|^{n+2s}} dx dy. \end{aligned}$$

Using the identity $|a - b|^2 + b^2 - a^2 = 2b(b - a)$ with $a = u(x) - u(y)$ and $b = v(x) - v(y)$ we get

$$\begin{aligned} & \mathcal{K}(u - v, B_R) + \mathcal{K}(v, B_R) - \mathcal{K}(u, B_R) \\ &= \iint_D \frac{((u - v)(x) - (u - v)(y))(v(y) - v(x))}{|x - y|^{n+2s}} dx dy. \end{aligned}$$

Since $u - v = 0$ on $\mathcal{C}B_R$ we can extend the integral to the whole space $\mathbb{R}^n \times \mathbb{R}^n$, hence

$$\begin{aligned} & \mathcal{K}(u - v, B_R) + \mathcal{K}(v, B_R) - \mathcal{K}(u, B_R) \\ &= \iint_{\mathbb{R}^n \times \mathbb{R}^n} \frac{((u - v)(x) - (u - v)(y))(v(y) - v(x))}{|x - y|^{n+2s}} dx dy. \end{aligned}$$

Then by changing variables and using the anti-symmetry of the integrals, we notice that

$$\begin{aligned}
& \iint_{B_R \times B_R} \frac{((u-v)(x) - (u-v)(y))(v(y) - v(x))}{|x-y|^{n+2s}} dx dy \\
&= \iint_{B_R \times B_R} \frac{(u-v)(x)(v(y) - v(x))}{|x-y|^{n+2s}} dx dy - \iint_{B_R \times B_R} \frac{(u-v)(y)(v(y) - v(x))}{|x-y|^{n+2s}} dx dy \\
&= 2 \iint_{B_R \times B_R} \frac{(u-v)(x)(v(y) - v(x))}{|x-y|^{n+2s}} dx dy
\end{aligned}$$

and

$$\begin{aligned}
& \iint_{B_R \times \mathcal{C}B_R} \frac{((u-v)(x) - (u-v)(y))(v(y) - v(x))}{|x-y|^{n+2s}} dx dy \\
&+ \iint_{\mathcal{C}B_R \times B_R} \frac{((u-v)(x) - (u-v)(y))(v(y) - v(x))}{|x-y|^{n+2s}} dx dy \\
&= \iint_{B_R \times \mathcal{C}B_R} \frac{(u-v)(x)(v(y) - v(x))}{|x-y|^{n+2s}} dx dy - \iint_{\mathcal{C}B_R \times B_R} \frac{(u-v)(y)(v(y) - v(x))}{|x-y|^{n+2s}} dx dy \\
&= 2 \iint_{B_R \times \mathcal{C}B_R} \frac{(u-v)(x)(v(y) - v(x))}{|x-y|^{n+2s}} dx dy.
\end{aligned}$$

Therefore

$$\begin{aligned}
& \mathcal{K}(u-v, B_R) + \mathcal{K}(v, B_R) - \mathcal{K}(u, B_R) \\
&= 2 \iint_{\mathbb{R}^n \times \mathbb{R}^n} \frac{(u(x) - v(x))(v(y) - v(x))}{|x-y|^{n+2s}} dx dy = 2 \int_{\mathbb{R}^n} (u(x) - v(x)) \left(\int_{\mathbb{R}^n} \frac{v(y) - v(x)}{|x-y|^{n+2s}} dy \right) dx \\
&= 2 \int_{B_R \cap \{u > v=w\}} (u(x) - w(x)) \left(\int_{\mathbb{R}^n} \frac{v(y) - w(x)}{|x-y|^{n+2s}} dy \right) dx \\
&\leq 2 \int_{B_R \cap \{u > v=w\}} (u-w)(x) \left(\int_{\mathbb{R}^n} \frac{w(y) - w(x)}{|x-y|^{n+2s}} dy \right) dx \\
&= 2 \int_{B_R \cap \{u > w\}} (u-w)(x) (-(-\Delta)^s w)(x) dx.
\end{aligned}$$

Hence

$$\mathcal{K}(u-v, B_R) \leq \mathcal{K}(u, B_R) - \mathcal{K}(v, B_R) + 2 \int_{B_R \cap \{u > w\}} (u-w) (-(-\Delta)^s w) dx.$$

By adding and subtracting the potential energy, we have that

$$\begin{aligned}
\mathcal{K}(u-v, B_R) &\leq \mathcal{E}(u, B_R) - \mathcal{E}(v, B_R) + \int_{B_R} (W(v) - W(u)) dx \\
&\quad + 2 \int_{B_R \cap \{u > w\}} (u-w) (-(-\Delta)^s w) dx
\end{aligned}$$

and since u is minimal in B_R ,

$$\mathcal{K}(u-v, B_R) \leq \int_{B_R \cap \{u > w=v\}} (W(w) - W(u)) dx + 2 \int_{B_R \cap \{u > w\}} (u-w) (-(-\Delta)^s w) dx. \quad (6.22)$$

We deduce from the properties in (6.1) of the double-well potential W that there exists a small constant $c > 0$ such that

$$\begin{aligned} W(t) - W(r) &\geq c(1+r)(t-r) + c(t-r)^2 && \text{when } -1 \leq r \leq t \leq -1+c \\ W(r) - W(t) &\leq \frac{1+r}{c} && \text{when } -1 \leq r \leq t \leq 1. \end{aligned}$$

We fix the arbitrary constants θ_1 and θ_2 , take c small as here above. Let then

$$\theta_\star := \min\{\theta_1, \theta_2, -1+c\}.$$

It follows that

$$\begin{aligned} &\int_{B_R \cap \{u>w\}} (W(w) - W(u)) dx \\ &= \int_{B_R \cap \{\theta_\star > u > w\}} (W(w) - W(u)) dx + \int_{B_R \cap \{u > \max\{\theta_\star, w\}\}} (W(w) - W(u)) dx \\ &\leq -c \int_{B_R \cap \{\theta_\star > u > w\}} (1-w)(u-w) dx - c \int_{B_R \cap \{\theta_\star > u > w\}} (u-w)^2 dx \\ &\quad + \frac{1}{c} \int_{B_R \cap \{u > \max\{\theta_\star, w\}\}} (1+w) dx \\ &\leq -c \int_{B_R \cap \{\theta_\star > u > w\}} (1-w)(u-w) dx + \frac{1}{c} \int_{B_R \cap \{u > \max\{\theta_\star, w\}\}} (1+w) dx. \end{aligned} \tag{6.23}$$

Therefore, in (6.22) we obtain that

$$\begin{aligned} \mathcal{K}(u-v, B_R) &\leq -c \int_{B_R \cap \{\theta_\star > u > w\}} (1-w)(u-w) dx + \frac{1}{c} \int_{B_R \cap \{u > \max\{\theta_\star, w\}\}} (1+w) dx \\ &\quad + 2 \int_{B_R \cap \{u > w\}} (u-w) (-(-\Delta)^s w) dx. \end{aligned} \tag{6.24}$$

We introduce now a useful barrier in the next Lemma (we just recall here Lemma 3.1 in [134] - there the reader can find how this barrier is build):

LEMMA 6.1.4. *Given any $\tau \geq 0$ there exists a constant $C > 1$ (possibly depending on n, s and τ) such that: for any $R \geq C$ there exists a rotationally symmetric function $w \in C(\mathbb{R}^n, [-1+CR^{-2s}, 1])$ with $w = 1$ in CB_R and such that for any $x \in B_R$ one has that*

$$\frac{1}{C}(R+1-|x|)^{-2s} \leq 1+w(x) \leq C(R+1-|x|)^{-2s} \quad \text{and} \tag{6.25}$$

$$-(-\Delta)^s w(x) \leq \tau(1+w(x)). \tag{6.26}$$

Taking w as the barrier introduced in the above Lemma, thanks to (6.24) and to the estimate in (6.26), we have that

$$\begin{aligned} \mathcal{K}(u-v, B_R) &\leq -c \int_{B_R \cap \{\theta_\star > u > w\}} (1+w)(u-w) dx \\ &\quad + \frac{1}{c} \int_{B_R \cap \{u > \max\{\theta_\star, w\}\}} (1+w) dx \\ &\quad + 2\tau \int_{B_R \cap \{u > w\}} (u-w)(1+w) dx. \end{aligned}$$

Let then $\tau = \frac{c}{2}$, and we are left with

$$\begin{aligned} \mathcal{K}(u - v, B_R) &\leq c \int_{B_R \cap \{u > \max\{\theta_*, w\}\}} (u - w)(1 + w) dx \\ &\quad + \frac{1}{c} \int_{B_R \cap \{u > \max\{\theta_*, w\}\}} (1 + w) dx \\ &\leq C_1 \int_{B_R \cap \{u > \max\{\theta_*, w\}\}} (1 + w) dx, \end{aligned}$$

with C_1 depending on c (hence on W). Using again Lemma 6.1.4, in particular the right hand side inequality in (6.25), we have that

$$\mathcal{K}(u - v, B_R) \leq C_1 \cdot C \int_{B_R \cap \{u > \max\{\theta_*, w\}\}} (R + 1 - |x|)^{-2s}.$$

We set

$$V(R) := |B_R \cap \{u > \theta_*\}| \quad (6.27)$$

and the Co-Area formula then gives

$$\mathcal{K}(u - v, B_R) \leq C_2 \int_0^R (R + 1 - t)^{-2s} V'(t) dt, \quad (6.28)$$

where C_2 possibly depends on n, s, W .

We use now the Sobolev inequality (2.19) for $p = 2$, applied to $u - v$ (recalling that the support of $u - v$ is a subset of B_R) to obtain that

$$\begin{aligned} \mathcal{K}(u - v, B_R) &= \mathcal{K}(u - v, \mathbb{R}^n) = \iint_{\mathbb{R}^n \times \mathbb{R}^n} \frac{|(u - v)(x) - (u - v)(y)|^2}{|x - y|^{n+2s}} dx dy \\ &\geq \tilde{C} \|u - v\|_{L^{\frac{2n}{n-2s}}(\mathbb{R}^n)}^2 = \tilde{C} \|u - v\|_{L^{\frac{2n}{n-2s}}(B_R)}^2. \end{aligned} \quad (6.29)$$

From (6.25) one has that

$$w(x) \leq C(R + 1 - |x|)^{-2s} - 1.$$

We fix K large enough so as to have $R \geq 2K$ and in B_{R-K}

$$w(x) \leq C(1 + K)^{-2s} - 1 \leq -1 + \frac{1 + \theta_*}{2}.$$

Therefore in $B_{R-K} \cap \{u > \theta_*\}$ we have that

$$|u - v| \geq u - w \geq u + 1 - \frac{1 + \theta_*}{2} \geq \frac{1 + \theta_*}{2}.$$

Using definition (6.27), this leads to

$$\begin{aligned} \|u - v\|_{L^{\frac{2n}{n-2s}}(B_R)}^2 &= \left(\int_{B_R} |u - v|^{\frac{2n}{n-2s}} dx \right)^{\frac{n-2s}{n}} \geq \left(\frac{1 + \theta_*}{2} \right)^{\frac{2n}{n-2s}} \left(\int_{B_{R-K} \cap \{u > \theta_*\}} dx \right)^{\frac{n-2s}{n}} \\ &\geq C_3 V(R - K)^{\frac{n-2s}{n}}. \end{aligned}$$

In (6.29) we thus have

$$\mathcal{K}(u - v, B_R) \geq \tilde{C}_3 V(R - K)^{\frac{n-2s}{n}}$$

and from (6.28) it follows that

$$C_4 V(R - K)^{\frac{n-2s}{n}} \leq \int_0^R (R + 1 - t)^{-2s} V'(t) dt.$$

Let $R \geq \rho \geq 2K$. Integrating the latter integral from ρ to $\frac{3\rho}{2}$ we have that

$$\begin{aligned} C_4 \frac{\rho}{2} V(\rho - K)^{\frac{n-2s}{n}} &\leq C_4 \int_{\rho}^{\frac{3\rho}{2}} V(R - K)^{\frac{n-2s}{n}} dR \\ &\leq \int_0^{\frac{3\rho}{2}} \left(\int_0^R (R+1-t)^{-2s} V'(t) dt \right) dR = \int_0^{\frac{3\rho}{2}} V'(t) \left(\int_0^{\frac{3\rho}{2}} (R+1-t)^{-2s} dR \right) dt \\ &= \int_0^{\frac{3\rho}{2}} V'(t) \frac{\left(\frac{3\rho}{2} + 1 - t\right)^{1-2s} - 1}{1-2s} dt. \end{aligned}$$

Since $1 - 2s > 0$, one has for large ρ that $\left(\frac{3\rho}{2} + 1 - t\right)^{1-2s} - 1 \leq (2\rho)^{1-2s}$, hence, noticing that the function V is nondecreasing,

$$\frac{\rho}{2} V(\rho - K)^{\frac{n-2s}{n}} \leq C_5 \rho^{1-2s} \int_0^{2\rho} V'(t) dt \leq C_5 \rho^{1-2s} V(2\rho).$$

Therefore

$$\rho^{2s} V(\rho - K)^{\frac{n-2s}{n}} \leq 2C_5 V(2\rho). \quad (6.30)$$

Now we use an inductive argument as in Lemma 3.2 in [134], that we recall here:

LEMMA 6.1.5. *Let $\sigma, \mu \in (0, \infty), \nu \in (\sigma, \infty)$ and $\gamma, R_0, C \in (1, \infty)$. Let $V : (0, \infty) \rightarrow (0, \infty)$ be a nondecreasing function. For any $r \in [R_0, \infty)$, let $\alpha(r) := \min \left\{ 1, \frac{\log V(r)}{\log r} \right\}$. Suppose that $V(R_0) > \mu$ and*

$$r^\sigma \alpha(r) V(r)^{\frac{\nu-\sigma}{\nu}} \leq CV(\gamma r),$$

for any $r \in [R_0, \infty)$. Then there exist $c \in (0, 1)$ and $R_\star \in [R_0, \infty)$, possibly depending on μ, ν, γ, R_0, C such that

$$V(r) > cr^\nu,$$

for any $r \in [R_\star, \infty)$.

For R large, one obtains from (6.30) and Lemma 6.1.5 that

$$V(R) \geq c_0 R^n,$$

for a suitable $c_0 \in (0, 1)$. Let now

$$\theta^\star := \max\{\theta_1, \theta_2, -1 + c\}.$$

We have that

$$|\{u > \theta^\star\} \cap B_R| + |\{\theta_\star < u < \theta^\star\} \cap B_R| = |\{u > \theta_\star\} \cap B_R| = V(R) \geq c_0 R^n. \quad (6.31)$$

Moreover, from (6.1.2) we have that for some $\bar{c} > 0$

$$\mathcal{E}(u, B_R) \leq \bar{c} R^{n-2s},$$

therefore

$$\bar{c} R^{n-2s} \geq \mathcal{E}(u, B_R) \geq \int_{\{\theta_\star < u < \theta^\star\} \cap B_R} W(u) dx \geq \inf_{t \in (\theta_\star, \theta^\star)} W(t) |\{\theta_\star < u < \theta^\star\} \cap B_R|.$$

From this and (6.31) we have that

$$c_0 R^n \leq \bar{C} R^{n-2s} + |\{u > \theta^\star\} \cap B_R|,$$

and finally

$$|\{u > \theta^\star\} \cap B_R| \geq CR^n,$$

with C possibly depending on n, s, W . This concludes the proof of Theorem 6.1.3 in the case $s \in (0, 1/2)$. \square

6.2. A nonlocal version of a conjecture by De Giorgi

In this section we consider the fractional counterpart of the conjecture by De Giorgi that was discussed before in the classical case. Namely, we consider the nonlocal Allen-Cahn equation

$$(-\Delta)^s u + W'(u) = 0 \quad \text{in } \mathbb{R}^n,$$

where W is a double-well potential, and u is smooth, bounded and monotone in one direction, namely $|u| \leq 1$ and $\partial_{x_n} u > 0$. We wonder if it is also true, at least in low dimension, that u is one-dimensional. In this case, the conjecture was initially proved for $n = 2$ and $s = \frac{1}{2}$ in [24]. In the case $n = 2$, for any $s \in (0, 1)$, the result is proved using the harmonic extension of the fractional Laplacian in [23] and [141]. For $n = 3$, the proof can be found in [21] for $s \in [\frac{1}{2}, 1]$. The conjecture is still open for $n = 3$ and $s \in [0, \frac{1}{2}]$ and for $n \geq 4$. Also, the Gibbons conjecture (that is, the De Giorgi conjecture with the additional condition that the limit in (6.8) is uniform) is also true for any $s \in (0, 1)$ and in any dimension n , see [77].

To keep the discussion as simple as possible, we focus here on the case $n = 2$ and any $s \in (0, 1)$, providing an alternative proof that does not make use of the harmonic extension. This part is completely new and not available in the literature. The proof is indeed quite general and it will be further exploited in [38].

We define (as in (6.10)) the total energy of the system to be

$$\mathcal{E}(u, B_R) = \mathcal{K}_R(u) + \int_{B_R} W(u) dx, \quad (6.32)$$

where the kinetic energy is

$$\mathcal{K}_R(u) := \frac{1}{2} \iint_{Q_R} \frac{|u(x) - u(\bar{x})|^2}{|x - \bar{x}|^{n+2s}} dx d\bar{x}, \quad (6.33)$$

and $Q_R := \mathbb{R}^{2n} \setminus (\mathcal{C}B_R)^2 = (B_R \times B_R) \cup (B_R \times \mathcal{C}B_R) \cup (\mathcal{C}B_R \times B_R)$. We recall that the kinetic energy can also be written as

$$\mathcal{K}_R(u) = \frac{1}{2} u(B_R, B_R) + u(B_R, \mathcal{C}B_R), \quad (6.34)$$

where for two sets A, B

$$u(A, B) = \int_A \int_B \frac{|u(x) - u(\bar{x})|^2}{|x - \bar{x}|^{n+2s}} dx d\bar{x}. \quad (6.35)$$

The main result of this section is the following.

THEOREM 6.2.1. *Let u be a minimizer of the energy defined in (6.32) in any ball of \mathbb{R}^2 . Then u is 1-D, i.e. there exist $\omega \in S^1$ and $u_0 : \mathbb{R} \rightarrow \mathbb{R}$ such that*

$$u(x) = u_0(\omega \cdot x) \quad \text{for any } x \in \mathbb{R}^2.$$

The proof relies on the following estimate for the kinetic energy, that we prove by employing a domain deformation technique.

LEMMA 6.2.2. *Let $R > 1$, $\varphi \in C_0^\infty(B_1)$. Also, for any $y \in \mathbb{R}^n$, let*

$$\Psi_{R,+}(y) := y + \varphi\left(\frac{y}{R}\right) e_1 \quad \text{and} \quad \Psi_{R,-}(y) := y - \varphi\left(\frac{y}{R}\right) e_1. \quad (6.36)$$

Then, for large R , the maps $\Psi_{R,+}$ and $\Psi_{R,-}$ are diffeomorphisms on \mathbb{R}^n . Furthermore, if we define $u_{R,\pm}(x) := u(\Psi_{R,\pm}^{-1}(x))$, we have that

$$\mathcal{K}_R(u_{R,+}) + \mathcal{K}_R(u_{R,-}) - 2\mathcal{K}_R(u) \leq \frac{C}{R^2} \mathcal{K}_R(u), \quad (6.37)$$

for some $C > 0$.

PROOF. First of all, we compute the Jacobian of $\Psi_{R,\pm}$. For this, we write $\Psi_{R,+i}$ to denote the i^{th} component of the vector $\Psi_{R,+} = (\Psi_{R,+,1}, \dots, \Psi_{R,+,n})$ and we observe that

$$\frac{\partial \Psi_{R,+i}(y)}{\partial y_j} = \frac{\partial}{\partial y_j} \left(y_i \pm \varphi\left(\frac{y}{R}\right) \delta_{i1} \right) = \delta_{ij} \pm \frac{1}{R} \partial_j \varphi\left(\frac{y}{R}\right) \delta_{i1}. \quad (6.38)$$

The latter term is bounded by $\mathcal{O}(R^{-1})$, and this proves that $\Psi_{R,\pm}$ is a diffeomorphism if R is large enough.

For further reference, we point out that if $J_{R,\pm}$ is the Jacobian determinant of $\Psi_{R,\pm}$, then the change of variable

$$x := \Psi_{R,\pm}(y), \quad \bar{x} := \Psi_{R,\pm}(\bar{y}) \quad (6.39)$$

gives that

$$\begin{aligned} dx d\bar{x} &= J_{R,\pm}(y) J_{R,\pm}(\bar{y}) dy d\bar{y} \\ &= \left(1 \pm \left(\frac{1}{R}\right) \partial_1 \varphi\left(\frac{y}{R}\right) + \mathcal{O}\left(\frac{1}{R^2}\right) \right) \left(1 \pm \frac{1}{R} \partial_1 \varphi\left(\frac{\bar{y}}{R}\right) + \mathcal{O}\left(\frac{1}{R^2}\right) \right) dy d\bar{y} \\ &= 1 \pm \frac{1}{R} \partial_1 \varphi\left(\frac{y}{R}\right) \pm \frac{1}{R} \partial_1 \varphi\left(\frac{\bar{y}}{R}\right) + \mathcal{O}\left(\frac{1}{R^2}\right) dy d\bar{y}, \end{aligned}$$

thanks to (6.38). Therefore

$$\begin{aligned} &\frac{|u_{R,\pm}(x) - u_{R,\pm}(\bar{x})|^2}{|x - \bar{x}|^{n+2s}} dx d\bar{x} \\ &= \frac{|u(\Psi_{R,\pm}^{-1}(x)) - u(\Psi_{R,\pm}^{-1}(\bar{x}))|^2}{|\Psi_{R,\pm}^{-1}(x) - \Psi_{R,\pm}^{-1}(\bar{x})|^{n+2s}} \cdot \left(\frac{|x - \bar{x}|^2}{|\Psi_{R,\pm}^{-1}(x) - \Psi_{R,\pm}^{-1}(\bar{x})|^2} \right)^{-\frac{n+2s}{2}} dx d\bar{x} \\ &= \frac{|u(y) - u(\bar{y})|^2}{|y - \bar{y}|^{n+2s}} \cdot \left(\frac{|\Psi_{R,\pm}(y) - \Psi_{R,\pm}(\bar{y})|^2}{|y - \bar{y}|^2} \right)^{-\frac{n+2s}{2}} \\ &\quad \cdot \left(1 \pm \frac{1}{R} \partial_1 \varphi\left(\frac{y}{R}\right) \pm \frac{1}{R} \partial_1 \varphi\left(\frac{\bar{y}}{R}\right) + \mathcal{O}\left(\frac{1}{R^2}\right) \right) dy d\bar{y}. \end{aligned} \quad (6.40)$$

Now, for any $y, \bar{y} \in \mathbb{R}^n$ we calculate

$$\begin{aligned} &|\Psi_{R,\pm}(y) - \Psi_{R,\pm}(\bar{y})|^2 \\ &= \left| (y - \bar{y}) \pm \left(\varphi\left(\frac{y}{R}\right) - \varphi\left(\frac{\bar{y}}{R}\right) \right) e_1 \right|^2 \\ &= |y - \bar{y}|^2 + \left| \varphi\left(\frac{y}{R}\right) - \varphi\left(\frac{\bar{y}}{R}\right) \right|^2 \pm 2 \left(\varphi\left(\frac{y}{R}\right) - \varphi\left(\frac{\bar{y}}{R}\right) \right) (y_1 - \bar{y}_1). \end{aligned} \quad (6.41)$$

Notice also that

$$\left| \varphi\left(\frac{y}{R}\right) - \varphi\left(\frac{\bar{y}}{R}\right) \right| \leq \frac{1}{R} \|\varphi\|_{C^1(\mathbb{R}^n)} |y - \bar{y}|, \quad (6.42)$$

hence (6.41) becomes

$$\frac{|\Psi_{R,\pm}(y) - \Psi_{R,\pm}(\bar{y})|^2}{|y - \bar{y}|^2} = 1 + \eta_{\pm}$$

where

$$\eta_{\pm} := \frac{\left| \varphi\left(\frac{y}{R}\right) - \varphi\left(\frac{\bar{y}}{R}\right) \right|^2}{|y - \bar{y}|^2} \pm 2 \frac{\left(\varphi\left(\frac{y}{R}\right) - \varphi\left(\frac{\bar{y}}{R}\right) \right) (y_1 - \bar{y}_1)}{|y - \bar{y}|^2} = \mathcal{O}\left(\frac{1}{R}\right). \quad (6.43)$$

As a consequence

$$\left(\frac{|\Psi_{R,\pm}(y) - \Psi_{R,\pm}(\bar{y})|^2}{|y - \bar{y}|^2} \right)^{-\frac{n+2s}{2}} = (1 + \eta_{\pm})^{-\frac{n+2s}{2}} = 1 - \frac{n+2s}{2} \eta_{\pm} + \mathcal{O}(\eta_{\pm}^2).$$

We plug this information into (6.40) and use (6.43) to obtain

$$\begin{aligned} & \frac{|u_{R,\pm}(x) - u_{R,\pm}(\bar{x})|^2}{|x - \bar{x}|^{n+2s}} dx d\bar{x} \\ &= \frac{|u(y) - u(\bar{y})|^2}{|y - \bar{y}|^{n+2s}} \cdot \left(1 - \frac{n+2s}{2} \eta_{\pm} + \mathcal{O}\left(\frac{1}{R^2}\right) \right) \\ & \quad \cdot \left(1 \pm \frac{1}{R} \partial_1 \varphi\left(\frac{y}{R}\right) \pm \frac{1}{R} \partial_1 \varphi\left(\frac{\bar{y}}{R}\right) + \mathcal{O}\left(\frac{1}{R^2}\right) \right) dy d\bar{y} \\ &= \frac{|u(y) - u(\bar{y})|^2}{|y - \bar{y}|^{n+2s}} \cdot \left[1 - \frac{n+2s}{2} \eta_{\pm} + \left(\pm \frac{1}{R} \partial_1 \varphi\left(\frac{y}{R}\right) \pm \frac{1}{R} \partial_1 \varphi\left(\frac{\bar{y}}{R}\right) \right) \right. \\ & \quad \left. + \mathcal{O}\left(\frac{1}{R^2}\right) \right] dy d\bar{y}. \end{aligned}$$

Using this and the fact that

$$\eta_+ + \eta_- = 2 \frac{\left| \varphi\left(\frac{y}{R}\right) - \varphi\left(\frac{\bar{y}}{R}\right) \right|^2}{|y - \bar{y}|^2} = \mathcal{O}\left(\frac{1}{R^2}\right),$$

thanks to (6.42), we obtain

$$\begin{aligned} & \frac{|u_{R,+}(x) - u_{R,+}(\bar{x})|^2}{|x - \bar{x}|^{n+2s}} + \frac{|u_{R,-}(x) - u_{R,-}(\bar{x})|^2}{|x - \bar{x}|^{n+2s}} dx d\bar{x} \\ &= \frac{|u(y) - u(\bar{y})|^2}{|y - \bar{y}|^{n+2s}} \cdot \left(2 + \mathcal{O}\left(\frac{1}{R^2}\right) \right) dy d\bar{y}. \end{aligned}$$

Thus, if we integrate over Q_R we find that

$$\mathcal{K}_R(u_{R,+}) + \mathcal{K}_R(u_{R,-}) = 2\mathcal{K}_R(u) + \iint_{Q_R} \mathcal{O}\left(\frac{1}{R^2}\right) \frac{|u(x) - u(\bar{x})|^2}{|x - \bar{x}|^{n+2s}} dx d\bar{x}.$$

This establishes (6.37). \square

PROOF OF THEOREM 6.2.1. We organize this proof into four steps.

Step 1. A geometrical consideration

In order to prove that the level sets are flat, it suffices to prove that u is monotone in any direction. Indeed, if u is monotone in any direction, the level set $\{u = 0\}$ is both convex and concave, thus it is flat.

Step 2. Energy estimates

Let $\varphi \in C_0^\infty(B_1)$ such that $\varphi = 1$ in $B_{1/2}$, and let $e = (1, 0)$. We define as in Lemma 6.2.2

$$\Psi_{R,+}(y) := y + \varphi\left(\frac{y}{R}\right) e \quad \text{and} \quad \Psi_{R,-}(y) := y - \varphi\left(\frac{y}{R}\right) e,$$

which are diffeomorphisms for large R , and the functions $u_{R,\pm}(x) := u(\Psi_{R,\pm}^{-1}(x))$. Notice that

$$u_{R,+}(y) = u(y) \quad \text{for } y \in \mathcal{C}B_R \quad (6.44)$$

$$u_{R,+}(y) = u(y - e) \quad \text{for } y \in B_{R/2}. \quad (6.45)$$

By computing the potential energy, it is easy to see that

$$\begin{aligned} \int_{B_R} W(u_{R,+}(x)) dx + \int_{B_R} W(u_{R,-}(x)) dx - 2 \int_{B_R} W(u(x)) dx \\ \leq \frac{C}{R^2} \int_{B_R} W(u(x)) dx. \end{aligned}$$

Using this and (6.37), we obtain the following estimate for the total energy

$$\mathcal{E}(u_{R,+}, B_R) + \mathcal{E}(u_{R,-}, B_R) - 2\mathcal{E}(u, B_R) \leq \frac{C}{R^2} \mathcal{E}(u, B_R). \quad (6.46)$$

Also, since $u_{R,\pm} = u$ in $\mathcal{C}B_R$, we have that

$$\mathcal{E}(u, B_R) \leq \mathcal{E}(u_{R,-}, B_R).$$

This and (6.46) imply that

$$\mathcal{E}(u_{R,+}, B_R) - \mathcal{E}(u, B_R) \leq \frac{C}{R^2} \mathcal{E}(u, B_R). \quad (6.47)$$

As a consequence of this estimate and (6.11), it follows that

$$\lim_{R \rightarrow +\infty} \left(\mathcal{E}(u_{R,+}, B_R) - \mathcal{E}(u, B_R) \right) = 0. \quad (6.48)$$

Step 3. Monotonicity

We claim that u is monotone. Suppose by contradiction that u is not monotone. That is, up to translation and dilation, we suppose that the value of u at the origin stays above the values of e and $-e$, with $e := (1, 0)$, i.e.

$$u(0) > u(e) \quad \text{and} \quad u(0) > u(-e).$$

Take R to be large enough, say $R > 8$. Let now

$$v_R(x) := \min \{u(x), u_{R,+}(x)\} \quad \text{and} \quad w_R(x) := \max \{u(x), u_{R,+}(x)\}. \quad (6.49)$$

By (6.44) we have that $v_R = w_R = u$ outside B_R . Then, since u is a minimizer in B_R and $w_R = u$ outside B_R , we have that

$$\mathcal{E}(w_R, B_R) \geq \mathcal{E}(u, B_R). \quad (6.50)$$

Moreover, the sum of the energies of the minimum and the maximum is less than or equal to the sum of the original energies: this is obvious in the local case, since equality holds, and in the nonlocal case the proof is based on the inspection of the different integral contributions, see e.g. formula (38) in [120]. So we have that

$$\mathcal{E}(v_R, B_R) + \mathcal{E}(w_R, B_R) \leq \mathcal{E}(u, B_R) + \mathcal{E}(u_{R,+}, B_R)$$

hence, recalling (6.50),

$$\mathcal{E}(v_R, B_R) \leq \mathcal{E}(u_{R,+}, B_R). \quad (6.51)$$

We claim that v_R is not identically neither u , nor $u_{R,+}$. Indeed, since $u(0) = u_{R,+}(e)$ and $u(-e) = u_{R,+}(0)$ we have that

$$\begin{aligned} v_R(0) &= \min \{u(0), u_{R,+}(0)\} = \min \{u(0), u(-e)\} \\ &= u(-e) = u_{R,+}(0) < u(0) \quad \text{and} \\ v_R(e) &= \min \{u(e), u_{R,+}(e)\} = \min \{u(e), u(0)\} \\ &= u(e) < u(0) = u_{R,+}(e). \end{aligned}$$

By continuity of u and $u_{R,+}$, we have that

$$\begin{aligned} v_R &= u_{R,+} < u \quad \text{in a neighborhood of } 0 \quad \text{and} \\ v_R &= u < u_{R,+} \quad \text{in a neighborhood of } e. \end{aligned} \quad (6.52)$$

We focus our attention on the energy in the smaller ball B_2 . We claim that v_R is not minimal for $\mathcal{E}(\cdot, B_2)$. Indeed, if v_R were minimal in B_2 , then on B_2 both v_R and u would satisfy the same equation.

However, $v_R \leq u$ in \mathbb{R}^2 by definition and $v_R = u$ in a neighborhood of e by the second statement in (6.52). The Strong Maximum Principle implies that they coincide everywhere, which contradicts the first line in (6.52).

Hence v_R is not a minimizer in B_2 . Let then v_R^* be a minimizer of $\mathcal{E}(\cdot, B_2)$, that agrees with v_R outside the ball B_2 , and we define the positive quantity

$$\delta_R := \mathcal{E}(v_R, B_2) - \mathcal{E}(v_R^*, B_2). \quad (6.53)$$

We claim that

$$\text{as } R \text{ goes to infinity, } \delta_R \text{ remains bounded away from zero.} \quad (6.54)$$

To prove this, we assume by contradiction that

$$\lim_{R \rightarrow +\infty} \delta_R = 0. \quad (6.55)$$

Consider \tilde{u} to be the translation of u , that is $\tilde{u}(x) := u(x - e)$. Let also

$$m(x) := \min \{u(x), \tilde{u}(x)\}.$$

We notice that in $B_{R/2}$ we have that $\tilde{u}(x) = u_{R,+}(x)$. This and (6.49) give that

$$m = v_R \text{ in } B_{R/2}. \quad (6.56)$$

Also, from (6.52) and (6.56), it follows that m cannot be identically neither u nor \tilde{u} , and

$$\begin{aligned} m &< u \text{ in a neighborhood of } 0 \quad \text{and} \\ m &= u \text{ in a neighborhood of } e. \end{aligned} \quad (6.57)$$

Let z be a competitor for m in the ball B_2 , that agrees with m outside B_2 . We take a cut-off function $\psi \in C_0^\infty(\mathbb{R}^n)$ such that $\psi = 1$ in $B_{R/4}$, $\psi = 0$ in $\mathcal{C}B_{R/2}$. Let

$$z_R(x) := \psi(x)z(x) + (1 - \psi(x))v_R(x).$$

Then we have that $z_R = z$ on $B_{R/4}$ and

$$z_R = v_R \text{ on } \mathcal{C}B_{R/2}. \quad (6.58)$$

In addition, by (6.56), we have that $z = m = v_R$ in $B_{R/2} \setminus B_2$. So, it follows that

$$z_R(x) = \psi(x)v_R(x) + (1 - \psi(x))v_R(x) = v_R(x) = z(x) \quad \text{on } B_{R/2} \setminus B_2.$$

This and (6.58) imply that $z_R = v_R$ on $\mathcal{C}B_2$.

We summarize in the next lines these useful identities (see also Figure 6.3).

$$\begin{aligned} \text{in } B_2 & \quad u_{R,+} = \tilde{u}, \quad m = v_R, \quad z = z_R \\ \text{in } B_{R/2} \setminus B_2 & \quad u_{R,+} = \tilde{u}, \quad v_R^* = v_R = m = z = z_R \\ \text{in } B_R \setminus B_{R/2} & \quad v_R^* = v_R = z_R, \quad m = z \\ \text{in } \mathcal{C}B_R & \quad u_{R,+} = u = v_R = v_R^* = z_R, \quad m = z. \end{aligned}$$

We compute now

$$\begin{aligned} & \mathcal{E}(m, B_2) - \mathcal{E}(z, B_2) \\ &= \mathcal{E}(m, B_2) - \mathcal{E}(v_R, B_2) + \mathcal{E}(v_R, B_2) - \mathcal{E}(z_R, B_2) + \mathcal{E}(z_R, B_2) - \mathcal{E}(z, B_2). \end{aligned}$$

By the definition of δ_R in (6.53), we have that

$$\begin{aligned} & \mathcal{E}(m, B_2) - \mathcal{E}(z, B_2) \\ &= \mathcal{E}(m, B_2) - \mathcal{E}(v_R, B_2) + \delta_R + \mathcal{E}(v_R^*, B_2) - \mathcal{E}(z_R, B_2) + \mathcal{E}(z_R, B_2) - \mathcal{E}(z, B_2). \end{aligned} \quad (6.59)$$

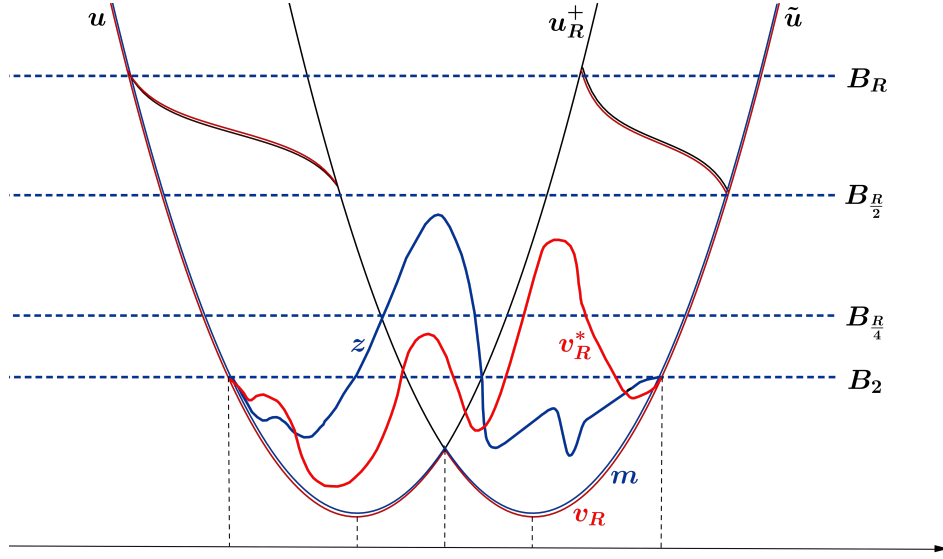

FIGURE 6.3. Energy estimates

Using the formula for the kinetic energy given in (6.34) together with (6.35) we have that

$$\begin{aligned} & \mathcal{E}(m, B_2) - \mathcal{E}(v_R, B_2) \\ &= \frac{1}{2}m(B_2, B_2) + m(B_2, CB_2) + \int_{B_2} W(m(x)) dx \\ & \quad - \frac{1}{2}v_R(B_2, B_2) - v_R(B_2, CB_2) - \int_{B_2} W(v_R(x)) dx. \end{aligned}$$

Since $m = v_R$ on $B_{R/2}$ (recall (6.56)), we obtain

$$\begin{aligned} & \mathcal{E}(m, B_2) - \mathcal{E}(v_R, B_2) \\ &= \int_{B_2} dx \int_{CB_{R/2}} dy \frac{|m(x) - m(y)|^2 - |m(x) - v_R(y)|^2}{|x - y|^{n+2s}}. \end{aligned}$$

Notice now that m and v_R are bounded on \mathbb{R}^n (since so is u). Also, if $x \in B_2$ and $y \in CB_{R/2}$ we have that $|x - y| \geq |y| - |x| \geq |y|/2$ if R is large. Accordingly,

$$\mathcal{E}(m, B_2) - \mathcal{E}(v_R, B_2) \leq C \int_{B_2} dx \int_{CB_{R/2}} \frac{1}{|y|^{n+2s}} dy \leq CR^{-2s}, \quad (6.60)$$

up to renaming constants. Similarly, $z_R = z$ on $B_{R/2}$ and we have the same bound

$$\mathcal{E}(z_R, B_2) - \mathcal{E}(z, B_2) \leq CR^{-2s}. \quad (6.61)$$

Furthermore, since v_R^* is a minimizer for $\mathcal{E}(\cdot, B_2)$ and $v_R^* = z_R$ outside of B_2 , we have that

$$\mathcal{E}(v_R^*, B_2) - \mathcal{E}(z_R, B_2) \leq 0.$$

Using this, (7.55) and (7.4.3) in (6.59), it follows that

$$\mathcal{E}(m, B_2) - \mathcal{E}(z, B_2) \leq CR^{-2s} + \delta_R.$$

Therefore, by sending $R \rightarrow +\infty$ and using again (6.55), we obtain that

$$\mathcal{E}(m, B_2) \leq \mathcal{E}(z, B_2). \quad (6.62)$$

We recall that z can be any competitor for m , that coincides with m outside of B_2 . Hence, formula (6.62) means that m is a minimizer for $\mathcal{E}(\cdot, B_2)$. On the other hand, u is a minimizer of the

energy in any ball. Then, both u and m satisfy the same equation in B_2 . Moreover, they coincide in a neighborhood of e , as stated in the second line of (6.57). By the Strong Maximum Principle, they have to coincide on B_2 , but this contradicts the first statement of (6.57). The proof of (6.54) is thus complete.

Now, since $v_R^* = v_R$ on $\mathcal{C}B_2$, from definition (6.53) we have that

$$\delta_R = \mathcal{E}(v_R, B_R) - \mathcal{E}(v_R^*, B_R).$$

Also, $\mathcal{E}(v_R^*, B_R) \geq \mathcal{E}(u, B_R)$, thanks to the minimizing property of u . Using these pieces of information and inequality (6.51), it follows that

$$\delta_R \leq \mathcal{E}(u_{R,+}, B_R) - \mathcal{E}(u, B_R).$$

Now, by sending $R \rightarrow +\infty$ and using (6.54), we have that

$$\lim_{R \rightarrow +\infty} \mathcal{E}(u_{R,+}, B_R) - \mathcal{E}(u, B_R) > 0,$$

which contradicts (6.48). This implies that indeed u is monotone, and this concludes the proof of this Step.

Step 4. Conclusions

In Step 3, we have proved that u is monotone, in any given direction e . Then, Step 1 gives the desired result. This concludes the proof of Theorem 6.2.1. \square

We remark that the exponent two in the energy estimate (6.37) is related to the expansions of order two and not to the dimension of the space. Indeed, the energy estimates hold for any n . However, the two power in the estimate (6.37) allows us to prove the fractional version of De Giorgi conjecture only in dimension two. In other words, the proof of Theorem 6.2.1 is not applicable for $n > 2$. One can verify this by checking the limit in (6.48)

$$\lim_{R \rightarrow +\infty} \left(\mathcal{E}(u_{R,+}, B_R) - \mathcal{E}(u, B_R) \right) = 0,$$

which was necessary for the Proof of Theorem 6.2.1 in the case $n = 2$. We know from Theorem 6.1.2 that

$$\lim_{R \rightarrow +\infty} \frac{C}{R^n} \mathcal{E}(u, B_R) = 0.$$

Confronting this result with inequality (6.47)

$$\mathcal{E}(u_{R,+}, B_R) - \mathcal{E}(u, B_R) \leq \frac{C}{R^2} \mathcal{E}(u, B_R),$$

we see that we need to have $n = 2$ in order for the the limit in (6.48) to be zero.

Of course, the one-dimensional symmetry property in Theorem 6.2.1 is inherited by the spatial homogeneity of the equation, which is translation and rotation invariant. In the case, for instance, in which the potential also depends on the space variable, the level sets of the (minimal) solutions may curve, in order to adapt themselves to the spatial inhomogeneity.

Nevertheless, in the case of periodic dependence, it is possible to construct minimal solutions whose level sets are possibly not planar, but still remain at a bounded distance from any fixed hyperplane. As a typical result in this direction, we recall the following one (we refer to [43] for further details on the argument):

THEOREM 6.2.3. *Let $Q_+ > Q_- > 0$ and $Q : \mathbb{R}^n \rightarrow [Q_-, Q_+]$. Suppose that $Q(x+k) = Q(x)$ for any $k \in \mathbb{Z}^n$. Let us consider, in any ball B_R , the energy defined by*

$$\mathcal{E}(u, B_R) = \mathcal{K}_R(u) + \frac{1}{4} \int_{B_R} Q(x) (1 - u^2)^2 dx,$$

where the kinetic energy $\mathcal{K}_R(u)$ is defined as in (6.33).

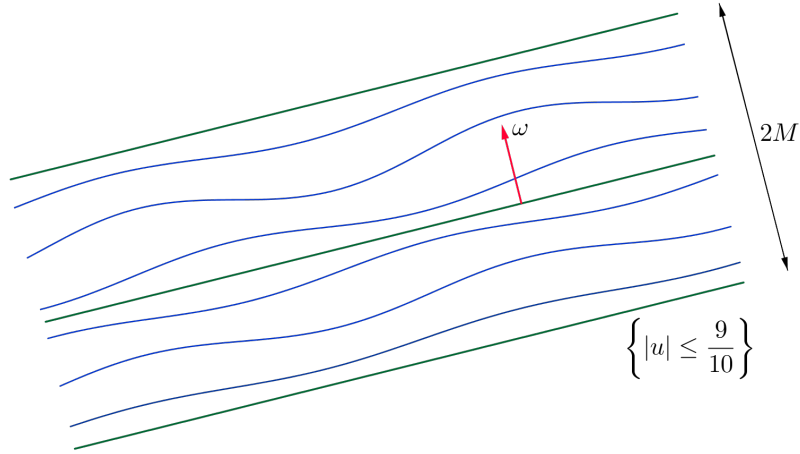

FIGURE 6.4. Minimal solutions in periodic medium

Then, there exists a constant $M > 0$, such that, given any $\omega \in \partial B_1$, there exists a minimal solution u_ω of

$$(-\Delta)^s u_\omega(x) = Q(x) (u_\omega(x) - u_\omega^3(x)) \quad \text{for any } x \in \mathbb{R}^n$$

for which the level sets $\{|u_\omega| \leq \frac{9}{10}\}$ are contained in the strip $\{x \in \mathbb{R}^n \text{ s.t. } |\omega \cdot x| \leq M\}$.

Moreover, if ω is rotationally dependent, i.e. if there exists $k_o \in \mathbb{Z}^n$ such that $\omega \cdot k_o = 0$, then u_ω is periodic with respect to ω , i.e.

$$u_\omega(x) = u_\omega(y) \text{ for any } x, y \in \mathbb{R}^n \text{ such that } x - y = k \text{ and } \omega \cdot k = 0.$$

Nonlocal minimal surfaces

ABSTRACT. In this chapter, we introduce nonlocal minimal surfaces. We first discuss a Bernstein type result in any dimension, namely the property that an s -minimal graph in \mathbb{R}^{n+1} is flat (if no singular cones exist in dimension n) and prove that an s -minimal surface whose prescribed data is a subgraph, is itself a subgraph. The non-existence of nontrivial s -minimal cones in dimension 2 is then proved. Moreover, some boundary regularity properties will be discussed at the end of this chapter: quite surprisingly, and differently from the classical case, nonlocal minimal surfaces do not always attain boundary data in a continuous way (not even in low dimension). A possible boundary behavior is, on the contrary, a combination of stickiness to the boundary and smooth separation from the adjacent portions. Furthermore, in the last section we deal with the asymptotic behavior as $s \rightarrow 0^+$ of the fractional mean curvature, and with the behavior of s -minimal surfaces when $s \in (0, 1)$ is small in a bounded and connected open set with C^2 boundary $\Omega \subset \mathbb{R}^n$. We classify the behavior of s -minimal surfaces with respect to the fixed exterior data (i.e. the s -minimal set fixed outside of Ω). So, for s small and depending on the data at infinity, the s -minimal set can be either empty in Ω , fill all Ω , or possibly develop a wildly oscillating boundary. Also, we prove the continuity of the fractional mean curvature in all variables, for $s \in [0, 1]$. Using this, we see that as the parameter s varies, the fractional mean curvature may change sign.

In this chapter, we deal with nonlocal minimal surfaces, as introduced in [26] in 2010 (see also [144] for a preliminary introduction to some properties of nonlocal minimal surfaces). In particular, following the approach of De Giorgi (for classical minimal surfaces), we introduce the fractional perimeter and look for minimizers in bounded open sets with respect to some fixed exterior data. The boundaries of such (nonlocal minimal) sets are called nonlocal minimal surfaces (and are indeed smooth almost everywhere). We give in this chapter some notions on this subject, outline some nice recent achievements and also present a new result on a stickiness phenomena when the fractional parameter is small. So, in this Chapter 7

- we prove that s -minimal graphs in \mathbb{R}^{n+1} are flat if no singular cones exist in dimension n (and this is related to a known Bernstein problem),
- we prove that minimizers with respect to the exterior data that is a subgraph, is a subgraph also inside the domain,
- we prove that nontrivial minimal cones in dimension two do not exist (which implies, according to the first item, that s -minimal graphs in \mathbb{R}^3 are flat),
- we discuss some nice examples of boundary regularity and stickiness phenomena.

In the last Section 7.4 we focus on the behavior of s -minimal surfaces for small values of the fractional parameter. In particular

- we give the asymptotic behavior of the fractional mean curvature as $s \rightarrow 0^+$,
- we prove the continuity of the fractional mean curvature in all variables for $s \in [0, 1]$,
- when $s \in (0, 1)$ is small we classify the behavior of s -minimal surfaces, in dependence of the exterior data at infinity.

To give more details on the last item, we prove that when the fractional parameter is small and the exterior data at infinity occupies (in measure, with respect to the weight) less than half the space, then nonlocal minimal surfaces completely stick at the boundary (that is, they are empty inside the domain), or become “topologically dense” in their domain. An analogues result, that is nonlocal

minimal surfaces fill the domain or become dense, is obtained when the exterior data occupies in the appropriate sense more than half the space (so this threshold is optimal).

Let $s \in (0, 1)^1$.

We introduce the fractional perimeter² Let $\Omega \subset \mathbb{R}^n$ be an open bounded set, and let $E \subset \mathbb{R}^n$ be fixed outside of Ω . We consider minimizers of the $H^{s/2}$ norm

$$\begin{aligned} \|\chi_E\|_{H^{\frac{s}{2}}}^2 &= \int_{\mathbb{R}^n} \int_{\mathbb{R}^n} \frac{|\chi_E(x) - \chi_E(y)|^2}{|x - y|^{n+s}} dx dy \\ &= 2 \int_{\mathbb{R}^n} \int_{\mathbb{R}^n} \frac{\chi_E(x)\chi_{\mathcal{C}E}(y)}{|x - y|^{n+s}} dx dy. \end{aligned}$$

Notice that only the interactions between E and $\mathcal{C}E$ contribute to the norm.

In order to define the fractional perimeter of E in Ω , we need to clarify the contribution of Ω to the $H^{\frac{s}{2}}$ norm here introduced. Namely, as E is fixed outside Ω , we aim at minimizing the “ Ω -contribution” to the norm among all measurable sets that “vary” inside Ω . We consider thus interactions between $E \cap \Omega$ and $\mathcal{C}E$ and between $E \setminus \Omega$ and $\Omega \setminus E$, neglecting the data that is fixed outside Ω and that does not contribute to the minimization of the norm (see Figure 7.1). We define the interaction $I(A, B)$ of

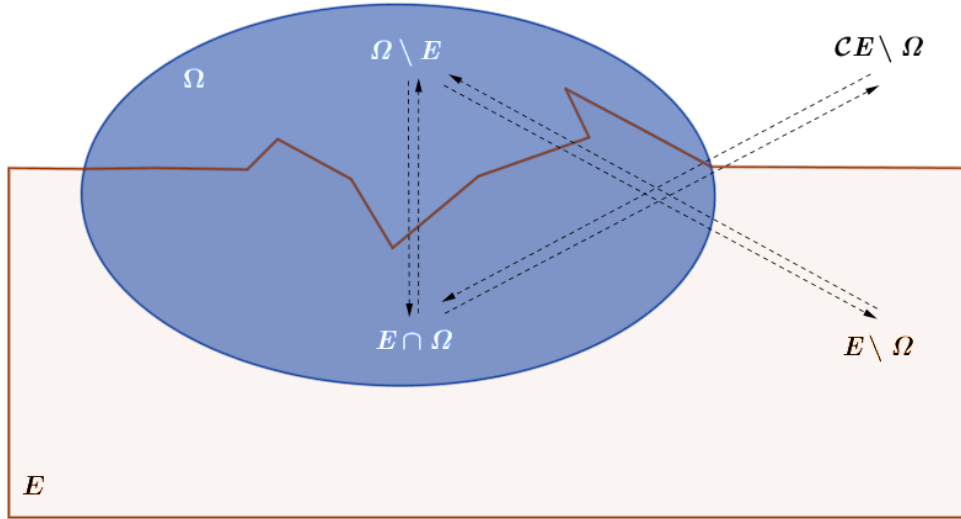

FIGURE 7.1. Fractional Perimeter

two disjoint subsets of \mathbb{R}^n as

$$I(A, B) := \int_A \int_B \frac{dx dy}{|x - y|^{n+s}} = \int_{\mathbb{R}^n} \int_{\mathbb{R}^n} \frac{\chi_A(x)\chi_B(x)}{|x - y|^{n+s}} dx dy. \tag{7.1}$$

¹ We point out that we use the fractional parameter s differently from the previous (and the following) chapters. Indeed, it substitutes the $2s \in (0, 2)$ power used up until now in the kernel defining our nonlocal operators. To give a more precise idea, let us denote $\sigma := 2s \in (0, 2)$ and write our singular kernel kernel (check (1.1) or (2.1)) as $|x - y|^{-n-\sigma}$. In the present chapter, the important thing is that σ will take into account only half of the interval of definition, that is $\sigma \in (0, 1)$, and this is equivalent to having (the original) $s \in (0, 1/2)$. As a notation, we nonetheless writes s instead of σ , hence we take $s \in (0, 1)$. This is just a matter of notation, however we will make clear why we need to take the power in the kernel smaller than 1 and not up until 2, in the upcoming Theorem 7.3.4.

²The next measure theoretic assumptions are assumed throughout this chapter. Up to modifying $E \subset \mathbb{R}^n$ on a set of measure zero we can assume (see e.g. Appendix C of [109]) that E contains the measure theoretic interior $E_{int} := \{x \in \mathbb{R}^n \mid \exists r > 0 \text{ s.t. } |E \cap B_r(x)| = \frac{\omega_n}{n} r^n\} \subset E$, the complementary $\mathcal{C}E$ contains its measure theoretic interior $E_{ext} := \{x \in \mathbb{R}^n \mid \exists r > 0 \text{ s.t. } |E \cap B_r(x)| = 0\} \subset \mathcal{C}E$, and the topological boundary of E coincides with its measure theoretic boundary, $\partial E = \partial^- E, \partial^- E := \mathbb{R}^n \setminus (E_{int} \cup E_{ext}) = \{x \in \mathbb{R}^n \mid 0 < |E \cap B_r(x)| < \omega_n r^n \text{ for every } r > 0\}$. In particular, we remark that both E_{int} and E_{ext} are open sets.

Then (see [26]), one defines the nonlocal s -perimeter functional of E in Ω as

$$\text{Per}_s(E, \Omega) := I(E \cap \Omega, \mathcal{C}E) + I(E \setminus \Omega, \Omega \setminus E). \quad (7.2)$$

Equivalently, one may write

$$\text{Per}_s(E, \Omega) = I(E \cap \Omega, \Omega \setminus E) + I(E \cap \Omega, \mathcal{C}\Omega \setminus E) + I(E \setminus \Omega, \Omega \setminus E).$$

DEFINITION 7.0.4. *Let Ω be an open set of \mathbb{R}^n . A measurable set $E \subset \mathbb{R}^n$ is s -minimal in Ω if $\text{Per}_s(E, \Omega)$ is finite and if, for any measurable set F such that $E \setminus \Omega = F \setminus \Omega$, we have that*

$$\text{Per}_s(E, \Omega) \leq \text{Per}_s(F, \Omega).$$

A measurable set is s -minimal in \mathbb{R}^n if it is s -minimal in any ball B_r , where $r > 0$.

The boundaries of s -minimal sets are referred to as *nonlocal minimal surfaces*.

We discuss briefly the behavior of the perimeter as s tends to 1 and to 0.

When $s \rightarrow 1^-$, the fractional perimeter Per_s approaches the classical perimeter, see [20]. See also [44] for the precise limit in the class of functions with bounded variations, [30, 31] for a geometric approach towards regularity and [11, 123] for an approach based on Γ -convergence. See also [145] for a different proof and Theorem 2.22 in [107] and the references therein for related discussions. A simple, formal statement (up to renormalizing constants) is the following:

THEOREM 7.0.5. *Let $R > 0$ and E be a set with finite perimeter in B_R . Then*

$$\lim_{s \rightarrow 1} (1-s) \text{Per}_s(E, B_r) = \text{Per}(E, B_r)$$

for almost any $r \in (0, R)$.

The behavior of Per_s as $s \rightarrow 0^+$ is slightly more involved. In principle, the limit as $s \rightarrow 0^+$ of Per_s is, at least locally, related to the Lebesgue measure (see e.g. [113]). Nevertheless, the situation is complicated by the terms coming from infinity, which, as $s \rightarrow 0^+$, become of greater and greater importance. We define in this sense the contribution from infinity of a set as

$$\alpha(E) := \lim_{s \rightarrow 0^+} s \int_{E \setminus B_1} \frac{dy}{|y|^{n+s}}. \quad (7.3)$$

We will study in more detail this quantity in the next Section 7.4.

It is proved in [57] that, if $\text{Per}_{s_o}(E, \Omega)$ is finite for some $s_o \in (0, 1)$, and $\alpha(E)$ exists, then

$$\lim_{s \rightarrow 0} s \text{Per}_s(E, \Omega) = (\omega_n - \alpha(E)) |E \cap \Omega| + \alpha(E) |\Omega \setminus E|. \quad (7.4)$$

We remark that, using polar coordinates,

$$0 \leq \alpha(E) \leq \lim_{s \rightarrow 0^+} s \int_{\mathbb{R}^n \setminus B_1} \frac{dy}{|y|^{n+s}} = \lim_{s \rightarrow 0^+} s \omega_n \int_1^{+\infty} \rho^{-1-s} d\rho = \omega_n,$$

therefore $\alpha(E) \in [0, \omega_n]$ plays the role of a convex interpolation parameter in the right hand-side of (7.4) (up to normalization constants).

In this sense, formula (7.4) may be interpreted by saying that, as $s \rightarrow 0^+$, the s -perimeter concentrates itself on two terms that are “localized” in the domain Ω , namely $|E \cap \Omega|$ and $|\Omega \setminus E|$. Nevertheless, the proportion in which these two terms count is given by a “strongly nonlocal” interpolation parameter, namely the quantity $\alpha(E)$ in (7.3) which “keeps track” of the behavior of E at infinity.

As a matter of fact, to see how $\alpha(E)$ is influenced by the behavior of E at infinity, one can compute $\alpha(E)$ for the particular cases, as in Subsection 7.4.4. For instance, taking E a cone, then $\alpha(E)$ gives in this case exactly the opening of the cone. We also remark that, in general, the limit in (7.3) may not exist, even for smooth sets: indeed, it is possible that the set E “oscillates” wildly at infinity, say from one cone to another one, leading to the non-existence of the limit in (7.3).

Moreover, we point out that the existence of the limit in (7.3) is equivalent to the existence of the limit in (7.4), except in the very special case $|E \cap \Omega| = |\Omega \setminus E|$, in which the limit in (7.4) always exists. That is, the following alternative holds true:

- if $|E \cap \Omega| \neq |\Omega \setminus E|$, then the limit in (7.3) exists if and only if the limit in (7.4) exists,
- if $|E \cap \Omega| = |\Omega \setminus E|$, then the limit in (7.4) always exists (even when the one in (7.3) does not exist), and

$$\lim_{s \rightarrow 0} \text{Per}_s(E, \Omega) = \omega_n |E \cap \Omega| = \omega_n |\Omega \setminus E|.$$

We define now the s -fractional mean curvature of a set E at a point $q \in \partial E$ as the principal value integral

$$\mathcal{I}_s[E](q) := P.V. \int_{\mathbb{R}^n} \frac{\chi_{CE}(y) - \chi_E(y)}{|y - q|^{n+s}} dy, \quad (7.5)$$

that is

$$\mathcal{I}_s[E](q) := \lim_{\rho \rightarrow 0^+} \mathcal{I}_s^\rho[E](q), \quad \text{where} \quad \mathcal{I}_s^\rho[E](q) = \int_{\mathcal{C}B_\rho(q)} \frac{\chi_{CE}(y) - \chi_E(y)}{|y - q|^{n+s}} dy.$$

The fractional mean curvature gives the Euler-Lagrange equation corresponding to the s -perimeter functional Per_s . Indeed, in analogy with the case of classical minimal surfaces, which have zero mean curvature, if E is s -minimal in Ω , then

$$\mathcal{I}_s[E] = 0, \quad \text{on} \quad \partial E \cap \Omega, \quad (7.6)$$

in an appropriate viscosity sense (see Theorem 5.1 of [26]).

Actually, by exploiting the interior regularity theory of s -minimal sets, the equation is satisfied in the classical sense in a neighborhood of every “viscosity point” (see Appendix A in [108]). That is, if E has at $p \in \partial E \cap \Omega$ a tangent ball (either interior or exterior), then ∂E is C^∞ in $B_r(p)$, for some $r > 0$ small enough, and

$$\mathcal{I}_s[E](x) = 0, \quad \forall x \in \partial E \cap B_r(p).$$

Moreover, if Ω has a C^2 boundary, then the Euler-Lagrange equation (at least as an inequality) holds also at a point $p \in \partial E \cap \partial\Omega$,

It is also suggestive to think that the function $\tilde{\chi}_E := \chi_{CE} - \chi_E$ averages out to zero at the points on ∂E , if ∂E is smooth enough, since at these points the local contribution of E compensates the one of $\mathcal{C}E$. Using this notation, for $x_0 \in \partial E$, one may take the liberty of writing

$$\begin{aligned} \mathcal{I}_s[E](x_0) &= \frac{1}{2} \int_{\mathbb{R}^n} \frac{\tilde{\chi}_E(x_0 + y) + \tilde{\chi}_E(x_0 - y)}{|y|^{n+s}} dy \\ &= \frac{1}{2} \int_{\mathbb{R}^n} \frac{\tilde{\chi}_E(x_0 + y) + \tilde{\chi}_E(x_0 - y) - 2\tilde{\chi}_E(x_0)}{|y|^{n+s}} dy \\ &= -\frac{(-\Delta)^{\frac{s}{2}} \tilde{\chi}_E(x_0)}{C(n, s)}, \end{aligned}$$

using the notation of (1.1). Using this suggestive representation, the Euler-Lagrange equation in (7.6) becomes

$$(-\Delta)^{\frac{s}{2}} \tilde{\chi}_E = 0 \text{ along } \partial E \cap \Omega.$$

For the main properties of the fractional mean curvature, we refer to [2]. In particular, it is proved there in Theorem 12 that for a set $E \subset \mathbb{R}^n$ with C^2 boundary and any $x \in \partial E$, one has

$$\lim_{s \rightarrow 1} (1 - s) \mathcal{I}_s[E](x) = \omega_{n-1} H[E](x),$$

where H is the classical mean curvature of E at the point x (with the convention that we take H such that the curvature of the ball is a positive quantity). See also [31].

It is also worth recalling that the nonlocal perimeter functionals find applications in motions of fronts by nonlocal mean curvature (see e.g. [29, 35, 96]), problems in which aggregating and disaggregating terms compete towards an equilibrium (see e.g. [81] and [54]) and nonlocal free boundary problems (see e.g. [27] and [64]). See also [113] and [148] for results related to this type of problems.

We point out that in order to find minimal surfaces we are looking for sets of minimal perimeter (this was first done by De Giorgi in the classical case). However, it is necessary to prove that indeed the boundaries of s -minimal sets are smooth surfaces. In the case of the local perimeter functional, it is known indeed that the boundaries of minimal sets are smooth in dimension $n \leq 7$. Moreover, if $n \geq 8$ minimal surfaces are smooth except on a small singular set of Hausdorff dimension $n - 8$. Differently from the classical case, the regularity theory for s -minimizers is still quite open. We present here some of the partial results obtained in this direction:

THEOREM 7.0.6. *In the plane, s -minimal sets are smooth. More precisely:*

- a) *If E is an s -minimal set in $\Omega \subset \mathbb{R}^2$, then $\partial E \cap \Omega$ is a C^∞ -curve.*
- b) *Let E be s -minimal in $\Omega \subset \mathbb{R}^n$ and let $\Sigma_E \subset \partial E \cap \Omega$ denote its singular set. Then $\mathcal{H}^d(\Sigma_E) = 0$ for any $d > n - 3$.*

See [133] for the proof of this results (as a matter of fact, in [133] only $C^{1,\alpha}$ regularity is proved, but then [14] proved that s -minimal sets with $C^{1,\alpha}$ -boundary are automatically C^∞). Further regularity results of the s -minimal surfaces can be found in [31]. There, a regularity theory when s is near 1 is stated, as we see in the following Theorem:

THEOREM 7.0.7. *There exists $\epsilon_0 \in (0, 1)$ such that if $s \geq 1 - \epsilon_0$, then*

- a) *if $n \leq 7$, any s -minimal set is of class C^∞ ,*
- b) *if $n = 8$ any s -minimal surface is of class C^∞ except, at most, at countably many isolated points,*
- c) *any s -minimal surface is of class C^∞ outside a closed set Σ of Hausdorff dimension $n - 8$.*

7.1. Graphs and s -minimal surfaces

Minimal surfaces that are graphs are called minimal graphs, and they reduce to hyperplanes if $n \leq 8$ (this is called the Bernstein property, which was also discussed at the beginning of the Chapter 6). If $n \geq 9$, there exist global minimal graphs that are not affine (see e.g. [91]).

We will focus the upcoming material on two interesting results related to graphs: a Bernstein type result, namely the property that an s -minimal graph in \mathbb{R}^{n+1} is flat (if no singular cones exist in dimension n); we will then prove that an s -minimal surface whose prescribed data is a subgraph, is itself a subgraph.

The first result is the following theorem:

THEOREM 7.1.1. *Let $E = \{(x, t) \in \mathbb{R}^n \times \mathbb{R} \mid t < u(x)\}$ be an s -minimal graph, and assume there are no singular cones in dimension n (that is, if $\mathcal{K} \subset \mathbb{R}^n$ is an s -minimal cone, then \mathcal{K} is a half-space). Then u is an affine function (thus E is a half-space).*

To be able to prove Theorem 7.1.1, we recall some useful auxiliary results. In the following lemma we state a dimensional reduction result (see Theorem 10.1 in [26]).

LEMMA 7.1.2. *Let $E = F \times \mathbb{R}$. Then if E is s -minimal if and only if F is s -minimal.*

We define then the blow-up and blow-down of the set E are, respectively

$$E_0 := \lim_{r \rightarrow 0} E_r \quad \text{and} \quad E_\infty := \lim_{r \rightarrow +\infty} E_r, \quad \text{where} \quad E_r = \frac{E}{r}.$$

A first property of the blow-up of E is the following (see Lemma 3.1 in [82]).

LEMMA 7.1.3. *If E_∞ is affine, then so is E .*

We recall also a regularity result for the s -minimal surfaces (see [82] and [14] for details and proof).

LEMMA 7.1.4. *Let E be s -minimal. Then:*

- a) *If E is Lipschitz, then E is $C^{1,\alpha}$.*
- b) *If E is $C^{1,\alpha}$, then E is C^∞ .*

We give here a sketch of the proof of Theorem 7.1.1 (see [82] for all the details).

SKETCH OF THE PROOF OF THEOREM 7.1.1. If $E \subset \mathbb{R}^{n+1}$ is an s -minimal graph, then the blow-down E_∞ is an s -minimal cone (see Theorem 9.2 in [26] for the proof of this statement). By applying the dimensional reduction argument in Lemma 7.1.2 we obtain an s -minimal cone in dimension n . According to the assumption that no singular s -minimal cones exist in dimension n , it follows that necessarily E_∞ can be singular only at the origin.

We consider a bump function $w_0 \in C^\infty(\mathbb{R}, [0, 1])$ such that

$$\begin{aligned} w_0(t) &= 0 \text{ in } \left(-\infty, \frac{1}{4}\right) \cup \left(\frac{3}{4}, +\infty\right) \\ w_0(t) &= 1 \text{ in } \left(\frac{2}{5}, \frac{3}{5}\right) \\ w(t) &= w_0(|t|). \end{aligned}$$

The blow-down of E is

$$E_\infty = \{(x', x_{n+1}) \mid x_{n+1} \leq u_\infty(x')\}.$$

For a fixed $\sigma \in \partial B_1$, let

$$F_t := \{(x', x_{n+1}) \mid x_{n+1} \leq u_\infty(x' + t\theta w(x')\sigma) - t\}$$

be a family of sets, where $t \in (0, 1)$ and $\theta > 0$. Then for θ small, we have that

$$F_1 \text{ is below } E_\infty. \quad (7.7)$$

Indeed, suppose by contradiction that this is not true. Then, there exists $\theta_k \rightarrow 0$ such that

$$u_\infty(x'_k + \theta_k w(x'_k)\sigma) - 1 \geq u_\infty(x'_k). \quad (7.8)$$

But $x'_k \in \text{supp} w$, which is compact, therefore $x'_\infty := \lim_{k \rightarrow +\infty} x'_k$ belongs to the support of w , and $w(x'_\infty)$ is defined. Then, by sending $k \rightarrow +\infty$ in (7.8) we have that

$$u_\infty(x'_\infty) - 1 \geq u_\infty(x'_\infty),$$

which is a contradiction. This establishes (7.7).

Now consider the smallest $t_0 \in (0, 1)$ for which F_t is below E_∞ . Since E_∞ is a graph, then F_{t_0} touches E_∞ from below in one point $X_0 = (x'_0, x_{n+1}^0)$, where $x'_0 \in \text{supp} w$. Since E_∞ is s -minimal, we have that the nonlocal mean curvature (defined in (7.5)) of the boundary is null. Also, since F_{t_0} is a C^2 diffeomorphism of E_∞ we have that

$$\mathcal{I}_s[F_{t_0}](p) \simeq \theta t_0, \quad (7.9)$$

and there is a region where E_∞ and F_{t_0} are well separated by t_0 , thus

$$|(E_\infty \setminus F_{t_0}) \cap (B_3 \setminus B_2)| \geq ct_0,$$

for some $c > 0$. Therefore, we see that

$$\mathcal{I}_s[F_{t_0}](p) = \mathcal{I}_s[F_{t_0}](p) - \mathcal{I}_s[E_\infty](p) \geq ct_0.$$

This and (7.9) give that $\theta t_0 \geq ct_0$, for some $c > 0$ (up to renaming it). If θ is small enough, this implies that $t_0 = 0$.

In particular, we have proved that there exists $\theta > 0$ small enough such that, for any $t \in (0, 1)$ and any $\sigma \in \partial B_1$, we have that

$$u_\infty(x' + t\theta w(x')\sigma) - t \leq u_\infty(x').$$

This implies that

$$\frac{u_\infty(x' + t\theta w(x')\sigma) - u_\infty(x')}{t\theta} \leq \frac{1}{\theta},$$

hence, letting $t \rightarrow 0$, we have that

$$\nabla u_\infty(x') w(x')\sigma \leq \frac{1}{\theta}, \text{ for any } x \in \mathbb{R}^n \setminus \{0\}, \text{ and } \sigma \in B_1.$$

We recall now that $w = 1$ in $B_{3/5} \setminus B_{2/5}$ and σ is arbitrary in ∂B_1 . Hence, it follows that

$$|\nabla u_\infty(x)| \leq \frac{1}{\theta}, \text{ for any } x \in B_{3/5} \setminus B_{2/5}.$$

Therefore u_∞ is globally Lipschitz. By the regularity statement in Lemma 7.1.4, we have that u_∞ is C^∞ . This says that u is smooth also at the origin, hence (being a cone) it follows that E_∞ is necessarily a half-space. Then by Lemma 7.1.3, we conclude that E is a half-space as well. \square

We introduce in the following theorem another interesting property related to s -minimal surfaces, in the case in which the fixed given data outside a domain is a subgraph. In that case, the s -minimal surface itself is a subgraph. Indeed:

THEOREM 7.1.5. *Let Ω_0 be a bounded open subset of \mathbb{R}^{n-1} with boundary of class $C^{1,1}$ and let $\Omega := \Omega_0 \times \mathbb{R}$. Let E be an s -minimal set in Ω . Assume that*

$$E \setminus \Omega = \{x_n < u(x'), x' \in \mathbb{R}^{n-1} \setminus \Omega_0\} \tag{7.10}$$

for some continuous function $u: \mathbb{R}^{n-1} \rightarrow \mathbb{R}$. Then

$$E \cap \Omega = \{x_n < v(x'), x' \in \Omega_0\}$$

for some function $v: \mathbb{R}^{n-1} \rightarrow \mathbb{R}$.

The reader can see [65], where this theorem and the related results are proved; here, we only state the preliminary results needed for our purposes and focus on the proof of Theorem 7.1.5. The proof relies on a sliding method, more precisely, we take a translation of E in the n^{th} direction, and move it until it touches E from above. If the set $E \cap \Omega$ is a subgraph, then, up to a set of measure 0, the contact between the translated E and E , will be E itself.

However, since we have no information on the regularity of the minimal surface, we need at first to “regularize” the set by introducing the notions of supconvolution and subconvolution. With the aid of a useful result related to the sub/supconvolution of an s -minimal surface, we proceed then with the proof of the Theorem 7.1.5.

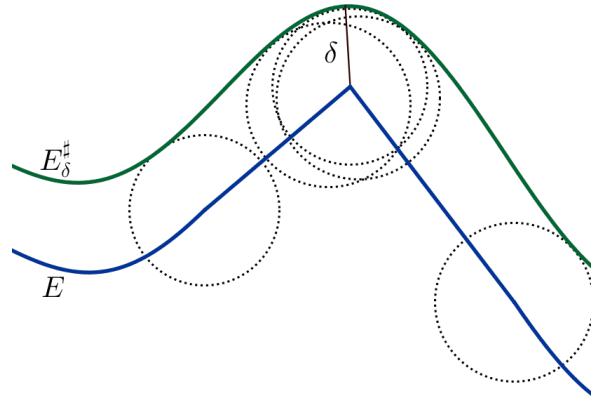

FIGURE 7.2. The supconvolution of a set

The supconvolution of a set $E \subseteq \mathbb{R}^n$ is given by

$$E_\delta^\# := \bigcup_{x \in E} \overline{B_\delta(x)}.$$

In an equivalent way, the supconvolution can be written as

$$E_\delta^\# = \bigcup_{\substack{v \in \mathbb{R}^n \\ |v| \leq \delta}} (E + v).$$

Indeed, we consider $\delta > 0$ and an arbitrary $x \in E$. Let $y \in \overline{B_\delta(x)}$ and we define $v := y - x$. Then

$$|v| \leq |y - x| \leq \delta \quad \text{and} \quad y = x + v \in E + v.$$

Therefore $\overline{B_\delta(x)} \subseteq E + v$ for $|v| \leq \delta$. In order to prove the inclusion in the opposite direction, one notices that taking $y \in E + v$ with $|v| \leq \delta$ and defining $x := y - v$, it follows that

$$|x - y| = |v| \leq \delta.$$

Moreover, $x \in (E + v) - v = E$ and the inclusion $E + v \in \overline{B_\delta(x)}$ is proved.

On the other hand, the subconvolution is defined as

$$E_\delta^b := \mathbb{R}^n \setminus \left((\mathbb{R}^n \setminus E)_\delta^\sharp \right).$$

Now, the supconvolution of E is a “regularized” version of E , whose nonlocal minimal curvature is smaller than the one of E , i.e.:

$$\int_{\mathbb{R}^n} \frac{\chi_{CE_\delta^\sharp}(y) - \chi_{E_\delta^\sharp}(y)}{|x - y|^{n+s}} dy \leq \int_{\mathbb{R}^n} \frac{\chi_{CE}(y) - \chi_E(y)}{|\tilde{x} - y|^{n+s}} dy \leq 0, \quad (7.11)$$

for any $x \in \partial E_\delta^\sharp$, where $\tilde{x} := x - v \in \partial E$ for some $v \in \mathbb{R}^n$ with $|v| = \delta$. Then, by construction, the set $E + v$ lies in E_δ^\sharp , and this implies (7.11). Similarly, one has that the opposite inequality holds for the subconvolution of E , namely for any $x \in \partial E_\delta^b$

$$\int_{\mathbb{R}^n} \frac{\chi_{CE_\delta^b}(y) - \chi_{E_\delta^b}(y)}{|x - y|^{n+s}} dy \geq 0, \quad (7.12)$$

By (7.11) and (7.12), we obtain:

PROPOSITION 7.1.6. *Let E be an s -minimal set in Ω . Let $p \in \partial E_\delta^\sharp$ and assume that $\overline{B_\delta(p)} \subseteq \Omega$. Assume also that E_δ^\sharp is touched from above by a translation of E_δ^b , namely there exists $\omega \in \mathbb{R}^n$ such that*

$$E_\delta^\sharp \subseteq E_\delta^b + \omega$$

and

$$p \in (\partial E_\delta^\sharp) \cap (\partial E_\delta^b + \omega).$$

Then

$$E_\delta^\sharp = E_\delta^b + \omega.$$

PROOF OF THEOREM 7.1.5. One first remarks is that the s -minimal set does not have spikes which go to infinity: more precisely, one shows that

$$\Omega_0 \times (-\infty, -M) \subseteq E \cap \Omega \subseteq \Omega_0 \times (-\infty, M) \quad (7.13)$$

for some $M \geq 0$. The proof of (7.13) can be performed by sliding horizontally a large ball, see [65] for details.

After proving (7.13), one can deal with the core of the proof of Theorem 7.1.5. The idea is to slide E from above until it touches itself and analyze what happens at the contact points. For simplicity, we will assume here that the function u is uniformly continuous (if u is only continuous, the proof needs to be slightly modified since the subconvolution and supconvolution that we will perform may create new touching points at infinity). At this purpose, we consider $E_t = E + te_n$ for $t \geq 0$. Notice that, by (7.13), if $t \geq 2M$, then $E \subseteq E_t$. Let then t be the smallest for which the inclusion $E \subseteq E_t$ holds. We claim that $t = 0$. If this happens, one may consider

$$v = \inf\{\tau \mid (x, \tau) \in CE\}$$

and, up to sets of measure 0, $E \cap \Omega_0$ is the subgraph of v .

The proof is by contradiction, so let us assume that $t > 0$. According to (7.10), the set $E \setminus \Omega$ is a subgraph, hence the contact points between ∂E and ∂E_t must lie in $\overline{\Omega}_0 \times \mathbb{R}$. Namely, only two

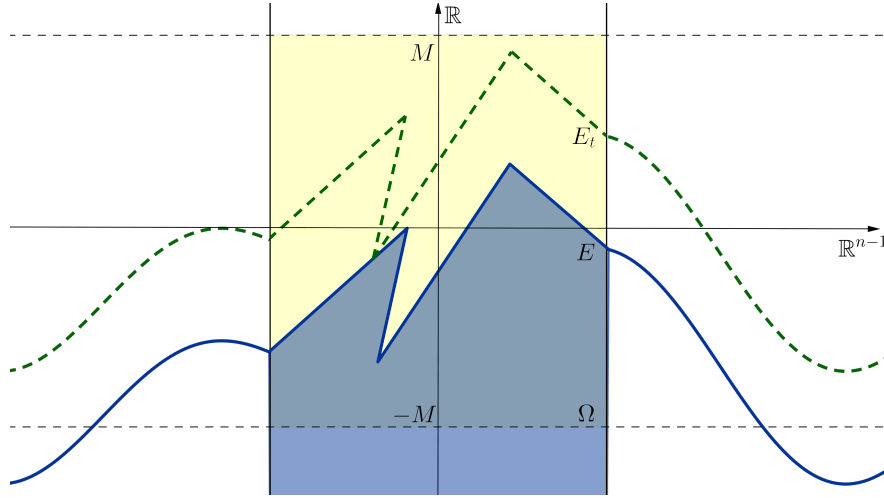

FIGURE 7.3. Sliding E until it touches itself at an interior point

possibilities may occur: the contact point is interior (it belongs to $\Omega_0 \times \mathbb{R}$), or it is at the boundary (on $\partial\Omega_0 \times \mathbb{R}$). So, calling p the contact point, one may have³ that

$$\text{either } p \in \Omega_0 \times \mathbb{R} \quad \text{or} \quad (7.14)$$

$$p \in \partial\Omega_0 \times \mathbb{R}. \quad (7.15)$$

We deal with the first case in (7.14) (an example of this behavior is depicted in Figure 7.3). We consider E_δ^\sharp and E_δ^\flat to be the supconvolution, respectively the subconvolution of E . We then slide the subconvolution until it touches the supconvolution. More precisely, let $\tau > 0$ and we take a translation of the subconvolution, $E_\delta^\flat + \tau e_n$. For τ large, we have that $E_\delta^\sharp \subseteq E_\delta^\flat + \tau e_n$ and we consider τ_δ to be the smallest for which such inclusion holds. We have (since t is positive by assumption) that

$$\tau_\delta \geq \frac{t}{2} > 0.$$

Moreover, for δ small, the sets ∂E_δ^\sharp and $\partial(E_\delta^\flat + \tau_\delta e_n)$ have a contact point which, according to (7.14), lies in $\Omega_0 \times \mathbb{R}$. Let p_δ be such a point, so we may write

$$p_\delta \in (\partial E_\delta^\sharp) \cap \partial(E_\delta^\flat + \tau_\delta e_n) \quad \text{and} \quad p_\delta \in \Omega_0 \times \mathbb{R}.$$

Then, for δ small (notice that $\overline{B_\delta(p)} \subseteq \Omega$), Proposition 7.1.6 yields that

$$E_\delta^\sharp = E_\delta^\flat + \tau_\delta e_n.$$

Considering δ arbitrarily small, one obtains that

$$E = E + \tau_0 e_n, \quad \text{with } \tau_0 > 0.$$

³As a matter of fact, the number of contact points may be higher than one, and even infinitely many contact points may arise. So, to be rigorous, one should distinguish the case in which all the contact points are interior and the case in which at least one contact point lies on the boundary.

Moreover, since the surface may have vertical portions along the boundary of the domain, one needs to carefully define the notion of contact points (roughly speaking, one needs to take a definition for which the vertical portions which do not prevent the sliding are not in the contact set).

Finally, in case the contact points are all interior, it is also useful to perform the sliding method in a slightly reduced domain, in order to avoid that the supconvolution method produces new contact points at the boundary (which may arise from vertical portions of the surfaces).

Since we do not aim to give a complete proof of Theorem 7.1.5 here, but just to give the main ideas and underline the additional difficulty, we refer to [65] for the full details of these arguments.

But E is a subgraph outside of Ω , and this provides a contradiction. Hence, the claim that $t = 0$ is proved.

Let us see that we also obtain a contradiction when supposing that $t > 0$ and that the second case (7.15) holds. Let

$$p = (p', p_n) \quad \text{and} \quad p \in (\partial E) \cap (\partial E_t).$$

Now, if one takes sequences $a_k \in \partial E$ and $b_k \in \partial E_t$, both that tend to p as k goes to infinity, since $E \setminus \Omega$ is a subgraph and $t > 0$, necessarily a_k, b_k belong to Ω . Hence

$$p \in \overline{(\partial E) \cap \Omega} \cap \overline{(\partial E_t) \cap \Omega}. \tag{7.16}$$

Thanks to Definition 2.3 in [26], one obtains that E is a variational subsolution in a neighborhood of p . In other words, if $A \subseteq E \cap \Omega$ and $p \in \bar{A}$, then

$$0 \geq \text{Per}_s(E, \Omega) - \text{Per}_s(E \setminus A, \Omega) = I(A, CE) - I(A, E \setminus A)$$

(we recall the definition of I in (7.1) and of the fractional perimeter Per_s in (7.2)). According to Theorem 5.1 in [26], this implies in a viscosity sense (i.e. if E is touched at p from outside by a ball), that

$$\int_{\mathbb{R}^n} \frac{\chi_{CE}(y) - \chi_E(y)}{|p - y|^{n+s}} dy \leq 0. \tag{7.17}$$

In order to obtain an estimate on the fractional mean curvature in the strong sense, we consider the translation of the point p as follows:

$$p_t = p - te_n = (p', p_n - t) = (p', p_{n,t}).$$

Since $t > 0$, one may have that either $p_n \neq u(p')$, or $p_{n,t} \neq u(p')$.

These two possibilities can be dealt with in a similar way, so we just continue with the proof in the case $p_n \neq u(p')$ (as is also exemplified in Figure 7.4). Taking $r > 0$ small, the set $B_r(p) \setminus \Omega$ is contained entirely in E or in its complement. Moreover, one has from [25] that $\partial E \cap B_r(p)$ is a $C^{1, \frac{1+s}{2}}$ -graph in the direction of the normal to Ω at p . That is: in Figure 7.4 the set E is $C^{1, \frac{1+s}{2}}$, hence in the vicinity of $p = (p', p_n)$, it appears to be sufficiently smooth.

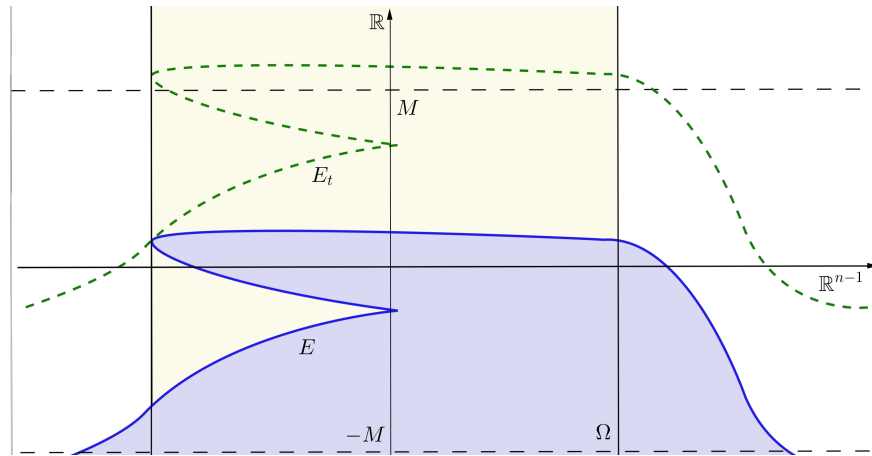

FIGURE 7.4. Sliding E until it touches itself at a boundary point

So, let $\nu(p) = (\nu'(p), \nu_n(p))$ be the normal in the interior direction, then up to a rotation and since Ω is a cylinder (hence $\nu_n(p) = 0$), we can write $\nu(p) = e_1$. Therefore, there exists a function Ψ of class $C^{1, \frac{1+s}{2}}$ such that $p_1 = \Psi(p_2, \dots, p_n)$ and, in the vicinity of p , we can write ∂E as the graph $G = \{x_1 = \Psi(x_2, \dots, x_n)\}$.

Given (7.16), we deduce that there exists a sequence $p_k \in G$ such that $p_k \in \Omega$ and $p_k \rightarrow p$ as $k \rightarrow \infty$. From this it follows that there exists a sequence of points $p_k \rightarrow p$ such that

$$\partial E \text{ in the vicinity of } p_k \text{ is a graph of class } C^{1, \frac{1+s}{2}} \quad (7.18)$$

and

$$\int_{\mathbb{R}^n} \frac{\chi_{CE}(y) - \chi_E(y)}{|p_k - y|^{n+s}} dy = 0. \quad (7.19)$$

From (7.18) and (7.19), and using a pointwise version of the Euler-Lagrange equation (see [65] for details), we have that

$$\int_{\mathbb{R}^n} \frac{\chi_{CE}(y) - \chi_E(y)}{|p - y|^{n+s}} dy = 0.$$

Now, $E \subset E_t$ for t strictly positive, hence

$$\int_{\mathbb{R}^n} \frac{\chi_{CE_t}(y) - \chi_{E_t}(y)}{|p - y|^{n+s}} dy < 0. \quad (7.20)$$

Moreover, we have that the set $\partial E_t \cap B_{\frac{r}{4}}(p)$ must remain on one side of the graph G , namely one could have that

$$\begin{aligned} E_t \cap B_{\frac{r}{4}}(p) &\subseteq \{x_1 \leq \Psi(x_2, \dots, x_n)\} \text{ or} \\ E_t \cap B_{\frac{r}{4}}(p) &\supseteq \{x_1 \geq \Psi(x_2, \dots, x_n)\}. \end{aligned}$$

Given again (7.16), we deduce that there exists a sequence $\tilde{p}_k \in \partial E_t \cap \Omega$ such that $\tilde{p}_k \rightarrow p$ as $k \rightarrow \infty$ and $\partial E_t \cap \Omega$ in the vicinity of \tilde{p}_k is touched by a surface lying in E_t , of class $C^{1, \frac{1+s}{2}}$. Then

$$\int_{\mathbb{R}^n} \frac{\chi_{CE_t}(y) - \chi_{E_t}(y)}{|\tilde{p}_k - y|^{n+s}} dy \geq 0.$$

Hence, making use of a pointwise version of the Euler-Lagrange equation (see [65] for details), we obtain that

$$\int_{\mathbb{R}^n} \frac{\chi_{CE_t}(y) - \chi_{E_t}(y)}{|p - y|^{n+s}} dy \geq 0.$$

But this is a contradiction with (7.20), and this concludes the proof of Theorem 7.1.5. \square

On the one hand, one may think that Theorem 7.1.5 has to be well-expected. On the other hand, it is far from being obvious, not only because the proof is not trivial, but also because the statement itself almost risks to be false, especially at the boundary. Indeed we will see in Theorem 7.3.2 that the graph property is close to fail at the boundary of the domain, where the s -minimal surfaces may present vertical tangencies and stickiness phenomena (see Figure 7.11).

7.2. Non-existence of singular cones in dimension 2

We now prove the non-existence of singular s -minimal cones in dimension 2, as stated in the next result (from this, the more general statement in Theorem 7.0.6 follows after a blow-up procedure):

THEOREM 7.2.1. *If E is an s -minimal cone in \mathbb{R}^2 , then E is a half-plane.*

We remark that, as a combination of Theorems 7.1.1 and 7.2.1, we obtain the following result of Bernstein type:

COROLLARY 7.2.2. *Let $E = \{(x, t) \in \mathbb{R}^n \times \mathbb{R} \mid t < u(x)\}$ be an s -minimal graph, and assume that $n \in \{1, 2\}$. Then u is an affine function.*

Let us first consider a simple example, given by the cone in the plane, drawn in Figure 7.5,

$$\mathcal{K} := \left\{ (x, y) \in \mathbb{R}^2 \mid y^2 > x^2 \right\}.$$

PROPOSITION 7.2.3. *The cone \mathcal{K} depicted in Figure 7.5 is not s -minimal in \mathbb{R}^2 .*

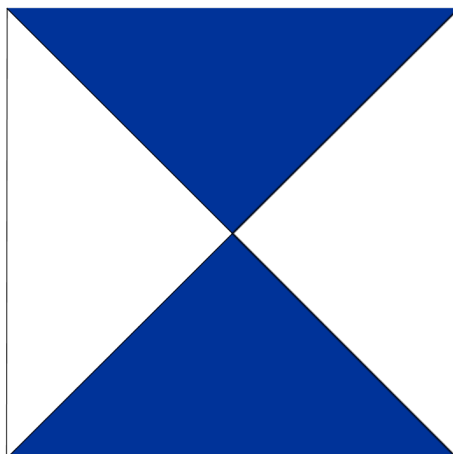
FIGURE 7.5. The cone \mathcal{K}

Notice that, by symmetry, one can prove that \mathcal{K} satisfies (7.6) (possibly in the viscosity sense). On the other hand, Proposition 7.2.3 gives that \mathcal{K} is not s -minimal. This, in particular, provides an example of a set that satisfies the Euler-Lagrange equation in (7.6), but is not s -minimal (i.e., the Euler-Lagrange equation in (7.6) is implied by, but not necessarily equivalent to, the s -minimality property).

PROOF OF PROPOSITION 7.2.3. The proof of the non-minimality of \mathcal{K} is due to an original idea by Luis Caffarelli.

Suppose by contradiction that the cone \mathcal{K} is minimal in \mathbb{R}^2 . We add to \mathcal{K} a small square adjacent to the origin (see Figure 7.6), and call \mathcal{K}' the set obtained. Then \mathcal{K} and \mathcal{K}' have the same s -perimeter. This is due to the interactions considered in the s -perimeter functional and the unboundedness of the regions. We remark that in Figure 7.6 we draw bounded regions, of course, sets A, B, C, D, A', B', C' and D' are actually unbounded. Indeed, we notice that in the first image, the white square M interacts

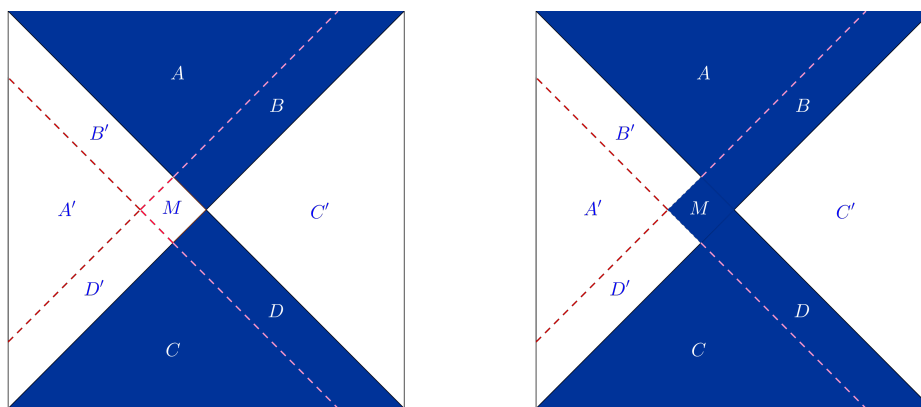
FIGURE 7.6. Interaction of M with $A, B, C, D, A', B', C', D'$

with the dark regions A, B, C, D , while in the second the now dark square M interacts with the regions A', B', C', D' , and all the other interactions are unmodified. Therefore, the difference between the s -perimeter of \mathcal{K} and that of \mathcal{K}' consists only of the interactions $I(A, M) + I(B, M) + I(C, M) + I(D, M) - I(A', M) - I(B', M) - I(C', M) - I(D', M)$. But $A \cup B = A' \cup B'$ and $C \cup D = C' \cup D'$ (since these sets are all unbounded), therefore the difference is null, and the s -perimeter of \mathcal{K} is equal to that of

\mathcal{K}' . Consequently, \mathcal{K}' is also s -minimal, and therefore it satisfies the Euler-Lagrange equation in (7.6) at the origin. But this leads to a contradiction, since the the dark region now contributes more than the white one, namely

$$\int_{\mathbb{R}^2} \frac{\chi_{\mathcal{K}\mathcal{K}'}(y) - \chi_{\mathcal{K}'}(y)}{|y|^{2+s}} dy < 0.$$

Thus \mathcal{K} cannot be s -minimal, and this concludes our proof. \square

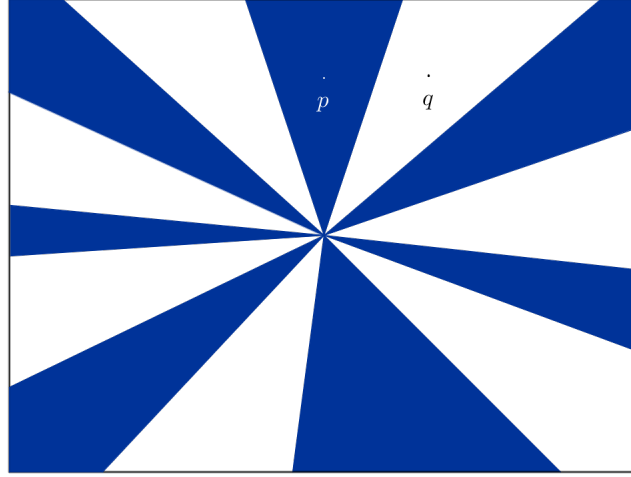

FIGURE 7.7. Cone in \mathbb{R}^2

This geometric argument cannot be extended to a more general case (even, for instance, to a cone in \mathbb{R}^2 made of many sectors, see Figure 7.7). As a matter of fact, the proof of Theorem 7.2.1 will be completely different than the one of Proposition 7.2.3 and it will rely on an appropriate domain perturbation argument.

The proof of Theorem 7.2.1 that we present here is actually different than the original one in [133]. Indeed, in [133], the result was proved by using the harmonic extension for the fractional Laplacian. Here, the extension will not be used; furthermore, the proof follows the steps of Theorem 6.2.1 and we will recall here just the main ingredients.

PROOF OF THEOREM 7.2.1. The idea of the proof is the following: if $E \subset \mathbb{R}^2$ is an s -minimal cone, then let \tilde{E} be a perturbation of the set E which coincides with a translation of E in $B_{R/2}$ and with E itself outside B_R . Then the difference between the energies of \tilde{E} and E tends to 0 as $R \rightarrow +\infty$. This implies that also the energy of $E \cap \tilde{E}$ is arbitrarily close to the energy of E . On the other hand if E is not a half-plane, the set $\tilde{E} \cap E$ can be modified locally to decrease its energy by a fixed small amount and we reach a contradiction.

The details of the proof go as follows. Let

$$u := \chi_{CE} - \chi_E.$$

We use now definition (6.35) and Theorem 6.1.2 with $s \in (0, 1)$ instead of $\sigma := 2s$ as the power of the denominator (check the observation in the footnote at page 188 and Theorem 7.3.4 further on). We have that

$$u(B_R, B_R) = 8I(E \cap B_R, CE \cap B_R)$$

and

$$u(B_R, CB_R) = 4I(B_R \cap E, CE \setminus B_R) + 4I(CE \cap B_R, E \setminus B_R),$$

thus (up to constants that we neglect)

$$\text{Per}_s(E, B_R) = \mathcal{K}_R(u), \tag{7.21}$$

where $\mathcal{K}_R(u)$ is given in (6.33) and $\text{Per}_s(E, B_R)$ is the s -perimeter functional defined in (7.2). Then E is s -minimal if u is a minimizer of the energy \mathcal{K}_R in any ball B_R , with $R > 0$.

Now, we argue by contradiction, and suppose that E is an s -minimal cone different from the half-space. Up to rotations, we may suppose that a sector of E has an angle smaller than π and is bisected by e_2 . Thus there exists $M \geq 1$ and $p \in E \cap B_M$ on the e_2 -axis such that (see Figure 7.7)

$$p \pm e_1 \in \mathcal{C}E.$$

We take $\varphi \in C_0^\infty(B_1)$, such that $\varphi(x) = 1$ in $B_{1/2}$. For R large (say $R > 8M$), we define

$$\Psi_{R,+}(y) := y + \varphi\left(\frac{y}{R}\right) e_1.$$

We point out that, for R large, $\Psi_{R,+}$ is a diffeomorphism on \mathbb{R}^2 .

Furthermore, we define $u_R^+(x) := u(\Psi_{R,+}^{-1}(x))$. Then

$$\begin{aligned} u_R^+(p) &= u(p - e_1) & \text{for } p \in B_{2M} \\ \text{and } u_R^+(p) &= u(p) & \text{for } p \in \mathcal{C}B_R. \end{aligned}$$

We recall the estimate obtained in (6.37), that, combined with the minimality of u , gives

$$\mathcal{K}_R(u_R^+) - \mathcal{K}_R(u) \leq \frac{C}{R^2} \mathcal{K}_R(u).$$

But u is a minimizer in any ball, and by the energy estimate in Theorem 6.1.2 we have that

$$\mathcal{K}_R(u_R^+) - \mathcal{K}_R(u) \leq CR^{-s}.$$

This implies that

$$\lim_{R \rightarrow +\infty} \mathcal{K}_R(u_R^+) - \mathcal{K}_R(u) = 0. \quad (7.22)$$

Let now

$$v_R(x) := \max\{u(x), u_R^+(x)\} \quad \text{and} \quad w_R(x) := \min\{u(x), u_R^+(x)\}.$$

We claim that v_R is not identically u nor u_R^+ . Indeed, since $p \pm e_1 \in \mathcal{C}E$ and $p \in E$

$$\begin{aligned} u_R^+(p) &= u(p - e_1) = (\chi_{\mathcal{C}E} - \chi_E)(p - e_1) = 1 \quad \text{and} \\ u(p) &= (\chi_{\mathcal{C}E} - \chi_E)(p) = -1. \end{aligned}$$

On the other hand,

$$\begin{aligned} u_R^+(p + e_1) &= u(p) = -1 \quad \text{and} \\ u(p + e_1) &= (\chi_{\mathcal{C}E} - \chi_E)(p + e_1) = 1. \end{aligned}$$

By the continuity of u and u_R^+ , we obtain that

$$v_R = u_R^+ > u \text{ in a neighborhood of } p \quad (7.23)$$

and

$$v_R = u > u_R^+ \text{ in a neighborhood of } p + e_1. \quad (7.24)$$

By the minimality of u ,

$$\mathcal{K}_R(u) \leq \mathcal{K}_R(v_R).$$

Moreover (see e.g. formula (38) in [120]),

$$\mathcal{K}_R(v_R) + \mathcal{K}_R(w_R) \leq \mathcal{K}_R(u) + \mathcal{K}_R(u_R^+).$$

The latter two formulas give that

$$\mathcal{K}_R(v_R) \leq \mathcal{K}_R(u_R^+). \quad (7.25)$$

We claim that

$$v_R \text{ is not minimal for } \mathcal{K}_{2M} \quad (7.26)$$

with respect to compact perturbations in B_{2M} . Indeed, assume by contradiction that v_R is minimal, then in B_{2M} both v_R and u would satisfy the same equation. Recalling (7.24) and applying the Strong Maximum Principle, it follows that $u = v_R$ in B_{2M} , which contradicts (7.23). This establishes (7.26).

Now, we consider a minimizer u_R^* of \mathcal{K}_{2M} among the competitors that agree with v_R outside B_{2M} . Therefore, we can define

$$\delta_R := \mathcal{K}_{2M}(v_R) - \mathcal{K}_{2M}(u_R^*).$$

In light of (7.26), we have that $\delta_R > 0$.

The reader can now compare Step 3 in the proof of Theorem 6.2.1. There we proved that

$$\delta_R \text{ remains bounded away from zero as } R \rightarrow +\infty. \quad (7.27)$$

Furthermore, since u_R^* and v_R agree outside B_{2M} we obtain that

$$\mathcal{K}_R(u_R^*) + \delta_R = \mathcal{K}_R(v_R).$$

Using this, (7.25) and the minimality of u , we obtain that

$$\delta_R = \mathcal{K}_R(v_R) - \mathcal{K}_R(u_R^*) \leq \mathcal{K}_R(u_R^+) - \mathcal{K}_R(u).$$

Now we send R to infinity, recall (7.22) and (7.27), and we reach a contradiction. Thus, E is a half-space, and this concludes the proof of Theorem 7.2.1. \square

As already mentioned, the regularity theory for s -minimal sets is still widely open. Little is known beyond Theorems 7.0.6 and 7.0.7, so it would be very interesting to further investigate the regularity of s -minimal surfaces in higher dimension and for small s .

It is also interesting to recall that if the s -minimal surface E is a subgraph of some function $u : \mathbb{R}^{n-1} \rightarrow \mathbb{R}$ (at least in the vicinity of some point $x_0 = (x'_0, u(x'_0)) \in \partial E$) then the Euler-Lagrange (7.6) can be written directly in terms of u . For instance (see formulas (49) and (50) in [14]), under appropriate smoothness assumptions on u , formula (7.6) reduces to

$$\begin{aligned} 0 &= \int_{\mathbb{R}^n} \frac{\chi_{cE}(x_0 + y) - \chi_E(x_0 + y)}{|y|^{n+s}} dy \\ &= \int_{\mathbb{R}^{n-1}} F\left(\frac{u(x'_0 + y') - u(x'_0)}{|y'|}\right) \frac{\zeta(y')}{|y'|^{n-1+s}} dy' + \Psi(x'_0), \end{aligned}$$

for suitable F and Ψ , and a cut-off function ζ supported in a neighborhood of x'_0 .

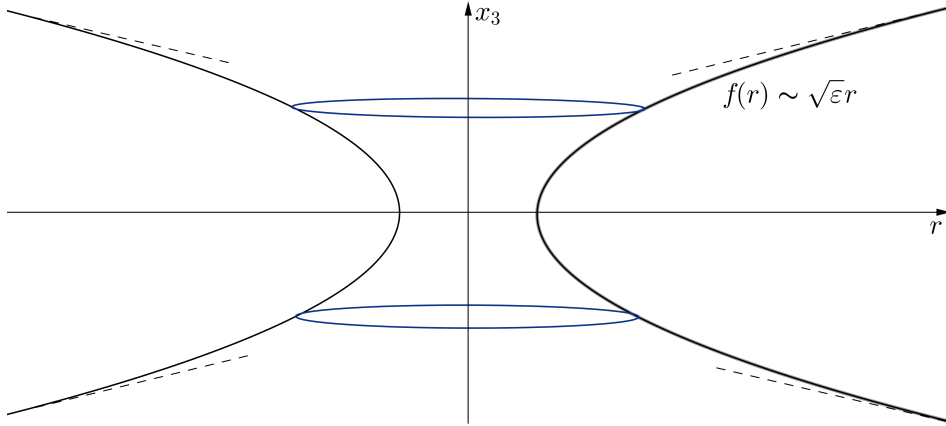

FIGURE 7.8. A nonlocal catenoid

Regarding the regularity problems of the s -minimal surfaces, let us mention the recent papers [47] and [48]. Among other very interesting results, it is proved there that suitable singular cones of symmetric type are unstable up to dimension 6 but become stable in dimension 7 for small s (these cones can be seen as the nonlocal analogue of the Lawson cones in the classical minimal surface theory, and the stability property is in principle weaker than minimality, since it deals with the positivity of the second order derivative of the functional).

This phenomenon may suggest the conjecture that the s -minimal surfaces may develop singularities in dimension 7 and higher when s is sufficiently small.

In [48], interesting examples of surfaces with vanishing nonlocal mean curvature are provided for s sufficiently close to 1. Remarkably, the surfaces in [48] are the nonlocal analogues of the catenoids, but, differently from the classical case (in which catenoids grow logarithmically), they approach a singular cone at infinity, see Figure 7.8.

Also, these nonlocal catenoids are highly unstable from the variational point of view, since they possess infinite Morse index (differently from the standard catenoid, which has Morse index equal to one, i.e. it is, roughly speaking, a minimizer in any functional direction with the exception of one).

Moreover, in [48], there are also examples of surfaces with vanishing nonlocal mean curvature that can be seen as the nonlocal analogues of two parallel hyperplanes. Namely, for s sufficiently close to 1, there exists a surface of revolution made of two sheets which are the graph of a radial function $f = \pm f(r)$. When r is small, f is of the order of $1 + (1 - s)r^2$, but for large r it becomes of the order of $\sqrt{1 - s} \cdot r$. That is, the two sheets “repel each other” and produce a linear growth at infinity. When s approaches 1 the two sheets are locally closer and closer to two parallel hyperplanes, see Figure 7.9.

The construction above may be extended to build families of surfaces with vanishing nonlocal mean curvature that can be seen as the nonlocal analogue of k parallel hyperplanes, for any $k \in \mathbb{N}$. These k -sheet surfaces can be seen as the bifurcation, as s is close to 1, of the parallel hyperplanes $\{x_n = a_i\}$, for $i \in \{1, \dots, k\}$, where the parameters a_i satisfy the constraints

$$a_1 > \dots > a_k, \quad \sum_{i=1}^k a_i = 0 \quad (7.28)$$

and the balancing relation

$$a_i = 2 \sum_{\substack{1 \leq j \leq n \\ j \neq i}} \frac{(-1)^{i+j+1}}{a_i - a_j}. \quad (7.29)$$

It is actually quite interesting to observe that solutions of (7.29) correspond to (nondegenerate)

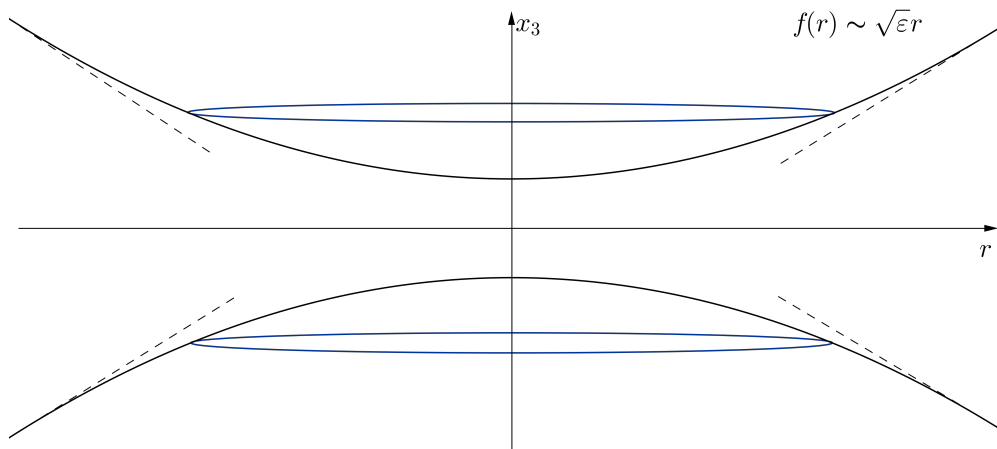

FIGURE 7.9. A two-sheet surface with vanishing fractional mean curvature

critical points of the functional

$$E(a_1, \dots, a_k) := \frac{1}{2} \sum_{i=1}^k a_i^2 + \sum_{\substack{1 \leq j \leq k \\ j \neq i}} (-1)^{i+j} \log |a_i - a_j|$$

among all the k -ples (a_1, \dots, a_k) that satisfy (7.28).

These bifurcation techniques rely on a careful expansion of the fractional perimeter functional with respect to normal perturbations. That is, if E is a (smooth) set with vanishing fractional mean curvature, and h is a smooth and compactly supported perturbation, one can define, for any $t \in \mathbb{R}$,

$$E_h(t) := \{x + th(x)\nu(x), x \in \partial E\},$$

where $\nu(x)$ is the exterior normal of E at x . Then, the second variation of the perimeter of $E_h(t)$ at $t = 0$ is (up to normalization constants)

$$\begin{aligned} & \int_{\partial E} \frac{h(y) - h(x)}{|x - y|^{n+s}} d\mathcal{H}^{n-1}(y) + h(x) \int_{\partial E} \frac{(\nu(x) - \nu(y)) \cdot \nu(x)}{|x - y|^{n+s}} d\mathcal{H}^{n-1}(y) \\ = & \int_{\partial E} \frac{h(y) - h(x)}{|x - y|^{n+s}} d\mathcal{H}^{n-1}(y) + h(x) \int_{\partial E} \frac{1 - \nu(x) \cdot \nu(y)}{|x - y|^{n+s}} d\mathcal{H}^{n-1}(y). \end{aligned}$$

Notice that the latter integral is non-negative, since $\nu(x) \cdot \nu(y) \leq 1$. The quantity above, in dependence of the perturbation h , is called, in jargon, ‘‘Jacobi operator’’. It encodes an important geometric information, and indeed, as $s \rightarrow 1$, it approaches the classical operator

$$\Delta_{\partial E} h + |A_{\partial E}|^2 h,$$

where $\Delta_{\partial E}$ is the Laplace-Beltrami operator along the hypersurface ∂E and $|A_{\partial E}|^2$ is the sum of the squares of the principal curvatures.

Other interesting sets that possess constant nonlocal mean curvature with the structure of onduloids have been recently constructed in [46] and in [22]. This type of sets are periodic in a given direction and their construction has perturbative nature (indeed, the sets are close to a slab in the plane).

It is interesting to remark that the planar objects constructed in [22] have no counterpart in the local framework, since hypersurfaces of constant classical mean curvature with an onduloidal structure only exist in \mathbb{R}^n with $n \geq 3$: once again, this is a typical nonlocal effect, in which the nonlocal mean curvature at a point is influenced by the global shape of the set.

While unbounded sets with constant nonlocal mean curvature and interesting geometric features have been constructed in [22, 48], the case of smooth and bounded sets is always geometrically trivial. As a matter of fact, it has been recently proved independently in [22] and [39] that bounded sets with smooth boundary and constant mean curvature are necessarily balls (this is the analogue of a celebrated result by Alexandrov for surfaces of constant classical mean curvature).

7.3. Boundary regularity

The boundary regularity of the nonlocal minimal surfaces is also a very interesting, and surprising, topic. Indeed, differently from the classical case, nonlocal minimal surfaces do not always attain boundary data in a continuous way (not even in low dimension). A possible boundary behavior is, on the contrary, a combination of stickiness to the boundary and smooth separation from the adjacent portions. Namely, the nonlocal minimal surfaces may have a portion that sticks at the boundary and that separates from it in a $C^{1, \frac{1+s}{2}}$ -way. As an example, we can consider, for any $\delta > 0$, the spherical cap

$$K_\delta := (B_{1+\delta} \setminus B_1) \cap \{x_n < 0\},$$

and obtain the following stickiness result:

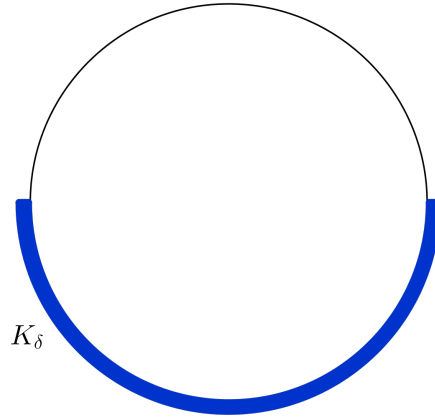

FIGURE 7.10. Stickiness properties of Theorem 7.3.1.

THEOREM 7.3.1. *There exists $\delta_0 > 0$, depending on n and s , such that for any $\delta \in (0, \delta_0]$, we have that the s -minimal set in B_1 that coincides with K_δ outside B_1 is K_δ itself.*

That is, the s -minimal set with datum K_δ outside B_1 is empty inside B_1 .

The stickiness property of Theorem 7.3.1 is depicted in Figure 7.10.

Other stickiness examples occur at the sides of slabs in the plane. For instance, given $M > 1$, one can consider the s -minimal set E_M in $(-1, 1) \times \mathbb{R}$ with datum outside $(-1, 1) \times \mathbb{R}$ given by the “jump” set $J_M := J_M^- \cup J_M^+$, where

$$J_M^- := (-\infty, -1] \times (-\infty, -M)$$

and

$$J_M^+ := [1, +\infty) \times (-\infty, M).$$

Then, if M is large enough, the minimal set E_M sticks at the boundary of the slab:

THEOREM 7.3.2. *There exist $M_o > 0$, $C_o > 0$, depending on s , such that if $M \geq M_o$ then*

$$[-1, 1) \times [C_o M^{\frac{1+s}{2+s}}, M] \subseteq E_M^c \tag{7.30}$$

$$\text{and} \quad (-1, 1] \times [-M, -C_o M^{\frac{1+s}{2+s}}] \subseteq E_M. \tag{7.31}$$

The situation of Theorem 7.3.2 is described in Figure 7.11. We mention that the “strange” exponent $\frac{1+s}{2+s}$ in (7.30) and (7.31) is optimal.

For the detailed proof of Theorems 7.3.1 and 7.3.2, and other results on the boundary behavior of nonlocal minimal surfaces, see [63]. Here, we limit ourselves to give some heuristic motivation and a sketch of the proofs.

As a motivation for the (somehow unexpected) stickiness property at the boundary, one may look at Figure 7.10 and argue like this. In the classical case, corresponding to $s = 1$, independently on the width δ , the set of minimal perimeter in B_1 will always be the half-ball $B_1 \cap \{x_n < 0\}$.

Now let us take $s < 1$. Then, the half-ball $B_1 \cap \{x_n < 0\}$ cannot be an s -minimal set, since the nonlocal mean curvature, for instance, at the origin cannot vanish. Indeed, the origin “sees” the complement of the set in a larger proportion than the set itself. More precisely, in B_1 (or even in $B_{1+\delta}$) the proportion of the set is the same as the one of the complement, but outside $B_{1+\delta}$ the complement of the set is dominant. Therefore, to “compensate” this lack of balance, the s -minimal set for $s < 1$ has to bend a bit. Likely, the s -minimal set in this case will have the tendency to become slightly convex at the origin, so that, at least nearby, it sees a proportion of the set which is larger than the proportion of the complement (we recall that, in any case, the proportion of the complement will be larger at infinity, so the set needs to compensate at least near the origin). But when δ is very small,

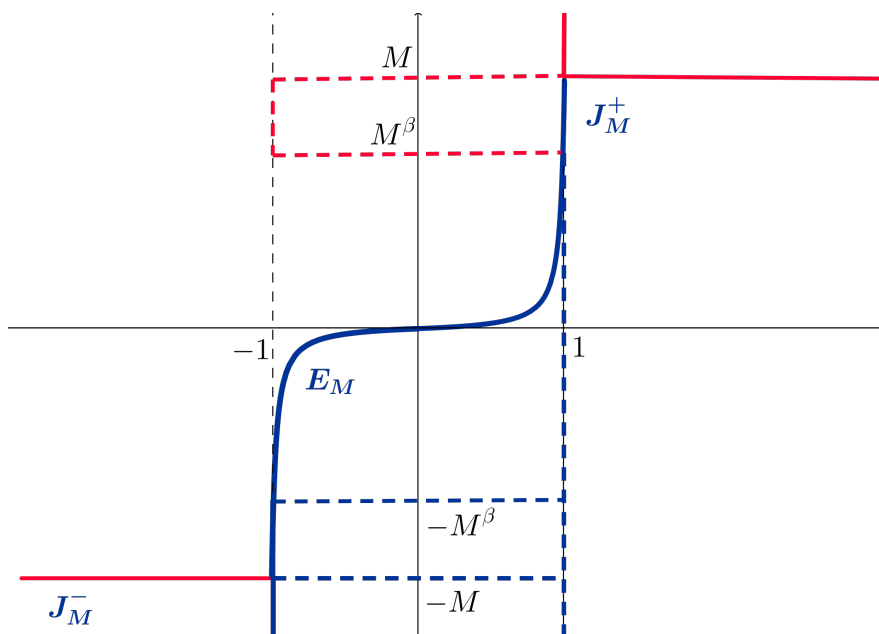

FIGURE 7.11. Stickiness properties of Theorem 7.3.2.

it turns out that this compensation is not sufficient to obtain the desired balance between the set and its complement: therefore, the set has to “stick” to the half-sphere, in order to drop its constrain to satisfy a vanishing nonlocal mean curvature equation.

Of course some quantitative estimates are needed to make this argument work, so we describe the sketch of the rigorous proof of Theorem 7.3.1 as follows.

SKETCH OF THE PROOF OF THEOREM 7.3.1. First of all, one checks that for any fixed $\eta > 0$, if $\delta > 0$ is small enough, we have that the interaction between B_1 and $B_{1+\delta} \setminus B_1$ is smaller than η . In particular, by comparing with a competitor that is empty in B_1 , by minimality we obtain that

$$\text{Per}_s(E_\delta, B_1) \leq \eta, \quad (7.32)$$

where we have denoted by E_δ the s -minimal set in B_1 that coincides with K_δ outside B_1 .

Then, one checks that

$$\text{the boundary of } E_\delta \text{ can only lie in a small neighborhood of } \partial B_1 \quad (7.33)$$

if δ is sufficiently small.

Indeed, if, by contradiction, there were points of ∂E_δ at distance larger than ϵ from ∂B_1 , then one could find two balls of radius comparable to ϵ , whose centers lie at distance larger than $\epsilon/2$ from ∂B_1 and at mutual distance smaller than ϵ , and such that one ball is entirely contained in $B_1 \cap E_\delta$ and the other ball is entirely contained in $B_1 \setminus E_\delta$ (this is due to a Clean Ball Condition, see Corollary 4.3 in [26]). As a consequence, $\text{Per}_s(E_\delta, B_1)$ is bounded from below by the interaction of these two balls, which is at least of the order of ϵ^{n-s} . Then, we obtain a contradiction with (7.32) (by choosing η much smaller than ϵ^{n-s} , and taking δ sufficiently small).

This proves (7.33). From this, it follows that

$$\text{the whole set } E_\delta \text{ must lie in a small neighborhood of } \partial B_1. \quad (7.34)$$

Indeed, if this were not so, by (7.33) the set E_δ must contain a ball of radius, say $1/2$. Hence, $\text{Per}_s(E_\delta, B_1)$ is bounded from below by the interaction of this ball against $\{x_n > 0\} \setminus B_1$, which would produce a contribution of order one, which is in contradiction with (7.32).

Having proved (7.34), one can use it to complete the proof of Theorem 7.3.1 employing a geometric argument. Namely, one considers the ball B_ρ , which is outside E_δ for small $\rho > 0$, in virtue of (7.34), and then enlarges ρ until it touches ∂E_δ . If this contact occurs at some point $p \in B_1$, then the nonlocal mean curvature of E_δ at p must be zero. But this cannot occur (indeed, we know by (7.34) that the contribution of E_δ to the nonlocal mean curvature can only come from a small neighborhood of ∂B_1 , and one can check, by estimating integrals, that this is not sufficient to compensate the outer terms in which the complement of E_δ is dominant).

As a consequence, no touching point between B_ρ and ∂E_δ can occur in B_1 , which shows that E_δ is empty inside B_1 and completes the proof of Theorem 7.3.1. \square

As for the proof of Theorem 7.3.2, the main arguments are based on sliding a ball of suitably large radius till it touches the set, with careful quantitative estimates. Some of the details are as follows (we refer to [63] for the complete arguments).

SKETCH OF THE PROOF OF THEOREM 7.3.2. The first step is to prove a weaker form of stickiness as the one claimed in Theorem 7.3.2. Namely, one shows that

$$[-1, 1) \times [c_o M, M] \subseteq E_M^c \tag{7.35}$$

$$\text{and } (-1, 1] \times [-M, -c_o M] \subseteq E_M, \tag{7.36}$$

for some $c_o \in (0, 1)$. Of course, the statements in (7.30) and (7.31) are stronger than the ones in (7.35) and (7.36) when M is large, since $\frac{1+s}{2+s} < 1$, but we will then obtain them later in a second step.

To prove (7.35), one takes balls of radius $c_o M$ and centered at $\{x_2 = t\}$, for any $t \in [c_o M, M]$. One slides these balls from left to right, till one touches ∂E_M . When M is large enough (and c_o small enough) this contact point cannot lie in $\{|x_1| < 1\}$. This is due to the fact that at least the sliding ball lies outside E_M , and the whole $\{x_2 > M\}$ lies outside E_M as well. As a consequence, these contact points see a proportion of E_M smaller than the proportion of the complement (it is true that the whole of $\{x_2 < -M\}$ lies inside E_M , but this contribution comes from further away than the ones just mentioned, provided that c_o is small enough). Therefore, contact points cannot satisfy a vanishing mean curvature equation and so they need to lie on the boundary of the domain (of course, careful quantitative estimates are necessary here, see [63], but we hope to have given an intuitive sketch of the computations needed).

In this way, one sees that all the portion $[-1, 1) \times [c_o M, M]$ is clean from the set E_M and so (7.35) is established (and (7.36) can be proved similarly).

Once (7.35) and (7.36) are established, one uses them to obtain the strongest form expressed in (7.30) and (7.31). For this, by (7.35) and (7.36), one has only to take care of points in $\{|x_2| \in [C_o M^{\frac{1+s}{2+s}}, c_o M]\}$. For these points, one can use again a sliding method, but, instead of balls, one has to use suitable surfaces obtained by appropriate portions of balls and adapt the calculations in order to evaluate all the contributions arising in this way.

The computations are not completely obvious (and once again we refer to [63] for full details), but the idea is, once again, that contact points that are in the set $\{|x_2| \in [C_o M^{\frac{1+s}{2+s}}, c_o M]\}$ cannot satisfy the balancing relation prescribed by the vanishing nonlocal mean curvature equation. \square

The stickiness property discussed above also has an interesting consequence in terms of the “geometric stability” of the flat s -minimal surfaces. For instance, rather surprisingly, the flat lines in the plane are “geometrically unstable” nonlocal minimal surfaces, in the sense that an arbitrarily small and compactly supported perturbation can produce a stickiness phenomenon at the boundary of the domain. Of course, the smaller the perturbation, the smaller the stickiness phenomenon, but it is quite relevant that such a stickiness property can occur for arbitrarily small (and “nice”) perturbations. This means that s -minimal flat objects, in presence of a perturbation, may not only “bend” in the center of the domain, but rather “jump” at boundary points as well.

To state this phenomenon in a mathematical framework, one can consider, for fixed $\delta > 0$ the planar sets

$$\begin{aligned} H &:= \mathbb{R} \times (-\infty, 0), \\ F_- &:= (-3, -2) \times [0, \delta) \\ \text{and } F_+ &:= (2, 3) \times [0, \delta). \end{aligned}$$

One also fixes a set F which contains $H \cup F_- \cup F_+$ and denotes by E be the s -minimal set in $(-1, 1) \times \mathbb{R}$ among all the sets that coincide with F outside $(-1, 1) \times \mathbb{R}$. Then, this set E sticks at the boundary

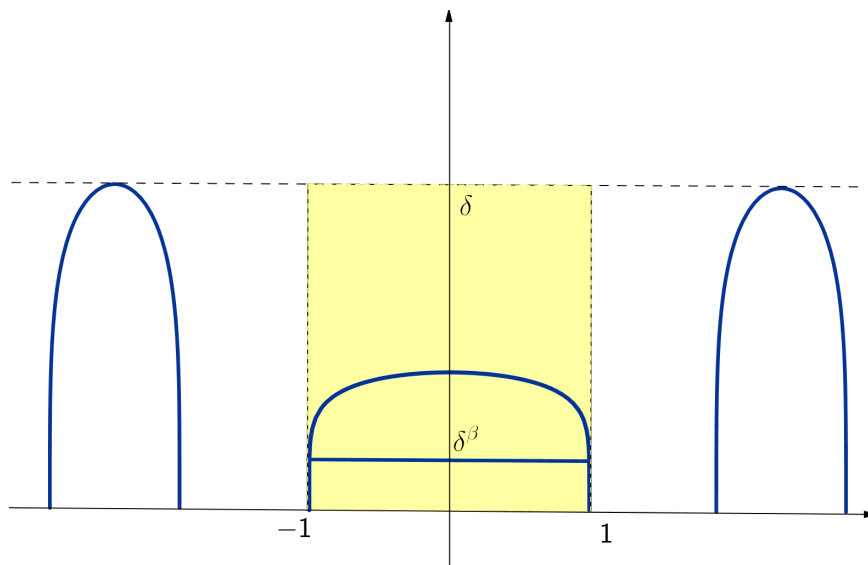

FIGURE 7.12. The stickiness/instability property in Theorem 7.3.3, with $\beta := \frac{2+\epsilon_0}{1-s}$

of the domain, according to the next result:

THEOREM 7.3.3. *Fix $\epsilon_0 > 0$ arbitrarily small. Then, there exists $\delta_0 > 0$, possibly depending on ϵ_0 , such that, for any $\delta \in (0, \delta_0]$,*

$$E \supseteq (-1, 1) \times (-\infty, \delta^{\frac{2+\epsilon_0}{1-s}}].$$

The stickiness/instability property in Theorem 7.3.3 is depicted in Figure 7.12. We remark that Theorem 7.3.3 gives a rather precise quantification of the size of the stickiness in terms of the size of the perturbation: namely the size of the stickiness in Theorem 7.3.3 is larger than the size of the perturbation to the power $\beta := \frac{2+\epsilon_0}{1-s}$, for any $\epsilon_0 > 0$ arbitrarily small. Notice that $\beta \rightarrow +\infty$ as $s \rightarrow 1$, consistently with the fact that classical minimal surfaces do not stick at the boundary.

The proof of Theorem 7.3.3 is based on the construction of suitable auxiliary barriers. These barriers are used to detach a portion of the set in a neighborhood of the origin and their construction relies on some compensations of nonlocal integral terms. In a sense, the building blocks of these barriers are “self-sustaining solutions” that can be seen as the geometric counterparts of the s -harmonic function x_+^s discussed in Section 2.1.3.

Indeed, roughly speaking, like the function x_+^s , these barriers “see” a proportion of the set in $\{x_1 < 0\}$ larger than what is produced by their tangent plane, but a proportion smaller than that at infinity, due to their sublinear behavior. Once again, the computations needed to check such a balancing conditions are a bit involved, and we refer to [63] for the complete details.

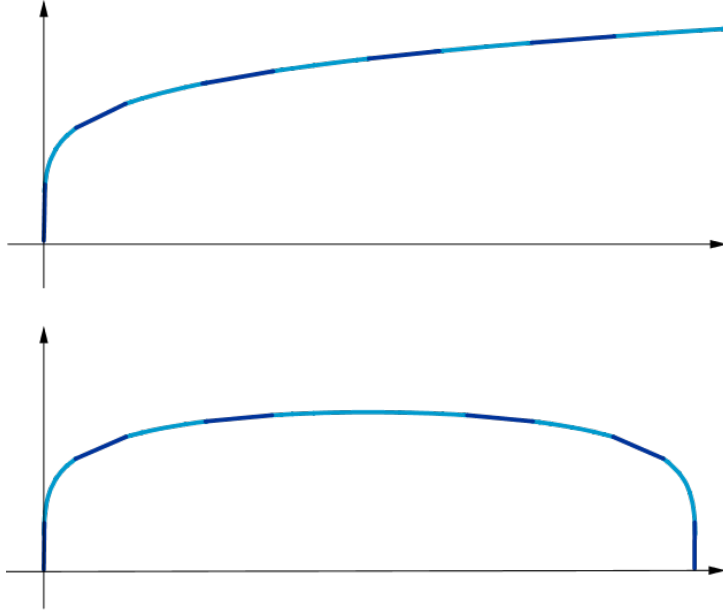

FIGURE 7.13. Auxiliary barrier for the proof of Theorem 7.3.3

To conclude this section, we make a remark on the connection between solutions of the fractional Allen-Cahn equation and s -minimal surfaces. Namely, a suitably scaled version of the functional in (6.9) Γ -converges to either the classical perimeter or the nonlocal perimeter functional, depending on the fractional parameter. The Γ -convergence is a type of convergence of functionals that is compatible with the minimization of the energy, and turns out to be very useful when dealing with variational problems indexed by a parameter. This notion was introduced by De Giorgi, see e.g. [49] for details.

Let us denote $\sigma := 2s \in (0, 2)$ in the definition of the functional in (6.9). This choice is related to the observation in the footnote at page 188. In the nonlocal case, some care is needed to introduce the “right” scaling of the functional, which comes from the dilation invariance of the space coordinates and possesses a nontrivial energy in the limit. For this, one takes first the rescaled energy functional

$$J_\varepsilon(u, \Omega) := \varepsilon^\sigma \mathcal{K}(u, \Omega) + \int_\Omega W(u) dx,$$

where \mathcal{K} is the kinetic energy defined in (6.10) (where we replace $2s$ with σ). Then, one considers the functional

$$F_\varepsilon(u, \Omega) := \begin{cases} \varepsilon^{-\sigma} J_\varepsilon(u, \Omega) & \text{if } \sigma \in (0, 1), \\ |\varepsilon \log \varepsilon|^{-1} J_\varepsilon(u, \Omega) & \text{if } \sigma = 1, \\ \varepsilon^{-1} J_\varepsilon(u, \Omega) & \text{if } \sigma \in (1, 2). \end{cases}$$

The limit functional of F_ε as $\varepsilon \rightarrow 0$ depends on σ . Namely, when $\sigma \in (0, 1)$, the limit functional is (up to dimensional constants that we neglect) the fractional perimeter, i.e.

$$F(u, \Omega) := \begin{cases} \text{Per}_\sigma(E, \Omega) & \text{if } u|_\Omega = \chi_E - \chi_{CE}, \text{ for some set } E \subset \Omega \\ +\infty & \text{otherwise.} \end{cases} \quad (7.37)$$

On the other hand, when $\sigma \in [1, 2)$, the limit functional of F_ε is (again, up to normalizing constants) the classical perimeter, namely

$$F(u, \Omega) := \begin{cases} \text{Per}(E, \Omega) & \text{if } u|_\Omega = \chi_E - \chi_{CE}, \text{ for some set } E \subset \Omega \\ +\infty & \text{otherwise,} \end{cases} \quad (7.38)$$

That is, the following limit statement holds true:

THEOREM 7.3.4. *Let $\sigma \in (0, 2)$. Then, F_ε Γ -converges to F , as defined in either (7.37) or (7.38), depending on whether $\sigma \in (0, 1)$ or $\sigma \in [1, 2)$.*

For precise statements and further details, see [132].

We remark here that Theorem 7.3.4 clarifies now why we take $\sigma \in (0, 1)$ (that we denoted and will denote in this chapter by s) when defining our nonlocal operators of this chapter, i.e. the fractional perimeter and the fractional mean curvature (check again the footnote at page 188).

Additionally, we remark that the level sets of the minimizers of the functional in (6.9), after a homogeneous scaling in the space variables, converge locally uniformly to minimizers either of the fractional perimeter (if $\sigma \in (0, 1)$) or of the classical perimeter (if $\sigma \in [1, 2)$): that is, the “functional” convergence stated in Theorem 7.3.4 has also a “geometric” counterpart: for this, see Corollary 1.7 in [134].

One can also interpret Theorem 7.3.4 by saying that a nonlocal phase transition possesses two parameters, ε and s/σ . When $\varepsilon \rightarrow 0$, the limit interface approaches a minimal surface either in the fractional case (when $\sigma \in (0, 1)$) or in the classical case (when $\sigma \in [1, 2)$). This bifurcation at $\sigma = 1$ somehow states that for lower values of σ the nonlocal phase transition possesses a nonlocal interface in the limit, but for larger values of σ the limit interface is characterized only by local features (in a sense, when $\sigma \in (0, 1)$ the “surface tension effect” is nonlocal, but for $\sigma \in [1, 2)$ this effect localizes).

It is also interesting to compare Theorems 7.0.5 and 7.3.4, since the bifurcation at $\sigma = 1$ detected by Theorem 7.3.4 is perfectly compatible with the limit behavior of the fractional perimeter, which reduces to the classical perimeter exactly for this value of σ , as stated in Theorem 7.0.5.

7.4. Complete stickiness at the boundary of nonlocal minimal surfaces for small values of the fractional perimeter

[Stickiness at the boundary]

In this section, we deal with the behavior of nonlocal minimal surfaces when the fractional parameter (that we denote by $s \in (0, 1)$) is small. In particular

- we give the asymptotic behavior of the fractional mean curvature as $s \rightarrow 0^+$,
- we classify the behavior of s -minimal surfaces, in dependence of the exterior data at infinity.

Moreover, we prove the continuity of the fractional mean curvature in all variables for $s \in [0, 1]$.

The results in this section take their inspiration from [57, 63]. It is a known result, see [26, Corollary 5.3] that when the exterior data is a half-space, the s -minimal set itself is the same half-space. On the other hand, as we prove here, by just removing some small set from the half-space, for s small enough the s -minimal set completely sticks to the boundary.

This section is organized as follow. We give some preliminary results on the contribution from infinity of sets in Subsection 7.4.2.

In Subsection 7.4.3, we consider an exterior data “occupying at infinity” in measure, with respect to an appropriate weight, less than an half-space. To be precise

$$\alpha(E_0) < \frac{\omega_n}{2}. \quad (7.39)$$

In this hypothesis:

- we give some asymptotic estimates of the density, in particular showing that when s is small enough, s -minimal sets cannot fill their domain.
- we give some estimates on the fractional mean curvature. In particular we show that if a set E has an exterior tangent ball of radius δ at some point $p \in \partial E$, then the s -fractional mean curvature of E at p is strictly positive for every $s < s_\delta$.
- we prove that when the fractional parameter is small and the exterior data at infinity occupies (in measure, with respect to the weight) less than half the space, then s -minimal sets completely stick at the boundary (that is, they are empty inside the domain), or become “topologically dense” in their domain. A similar result, which says that nonlocal minimal surfaces fill the domain or their complementaries become dense, can be obtained in the same way, when the exterior data occupies in the appropriate sense more than half the space (so this threshold is somehow optimal.).
- we narrow the set of minimal sets that become dense in the domain for s small. As a matter of fact, if the exterior data does not completely surrounds the domain, s -minimal sets completely stick at the boundary.

In Subsection 7.4.4, we provide some examples in which we are able to explicitly compute the contribution from infinity of sets. Subsection 7.4.5 contains the continuity of the fractional mean curvature operator in all its variables for $s \in [0, 1]$. As a corollary, we show that for $s \rightarrow 0^+$ the fractional mean curvature at a regular point of the boundary of a set, takes into account only the behavior of that set at infinity. Furthermore, the continuity property implies that the mean curvature at a regular point on the boundary of a set may change sign, as s varies, depending on the signs of the two asymptotics as $s \rightarrow 1^-$ and $s \rightarrow 0^+$.

In the last Section 7.4.6 we collect some useful results that we use in this paper.

7.4.1. Statements of the main results. We remark that the quantity α (defined in (7.3)) may not exist (see Example 2.8 and 2.9 in [57]). For this reason, we also define

$$\bar{\alpha}(E) := \limsup_{s \rightarrow 0^+} s \int_{CB_1} \frac{\chi_E(y)}{|y|^{n+s}} dy, \quad \underline{\alpha}(E) := \liminf_{s \rightarrow 0^+} s \int_{CB_1} \frac{\chi_E(y)}{|y|^{n+s}} dy. \quad (7.40)$$

This set parameter plays an important role in describing the asymptotic behavior of the fractional mean curvature as $s \rightarrow 0^+$ for unbounded sets. As a matter of fact, the limit as $s \rightarrow 0^+$ of the fractional mean curvature for a *bounded* set is a positive, universal constant (independent of the set), see e.g.

(Appendix B in [67]). On the other hand, this asymptotic behavior changes for *unbounded* sets, due to the set function $\alpha(E)$, as described explicitly in the following result:

THEOREM 7.4.1. *Let $E \subset \mathbb{R}^n$ and let $p \in \partial E$ be such that ∂E is $C^{1,\gamma}$ near p , for some $\gamma \in (0, 1]$. Then*

$$\begin{aligned} \liminf_{s \rightarrow 0^+} s \mathcal{I}_s[E](p) &= \omega_n - 2\bar{\alpha}(E) \\ \limsup_{s \rightarrow 0^+} s \mathcal{I}_s[E](p) &= \omega_n - 2\underline{\alpha}(E). \end{aligned}$$

We notice that if E is bounded, then $\underline{\alpha}(E) = \bar{\alpha}(E) = \alpha(E) = 0$, hence Theorem 7.4.1 reduces in this case to formula (B.1) in [67]. Actually, we can estimate the fractional mean curvature from below (above) uniformly with respect to the radius of the exterior (interior) tangent ball to E . To be more precise, if there exists an exterior tangent ball at $p \in \partial E$ of radius $\delta > 0$, then for every $s < s_\delta$ we have

$$\liminf_{\rho \rightarrow 0^+} s \mathcal{I}_s^\rho[E](p) \geq \frac{\omega_n - 2\bar{\alpha}(E)}{4}.$$

More explicitly, we have the following result:

THEOREM 7.4.2. *Let $\Omega \subset \mathbb{R}^n$ be a bounded open set. Let $E_0 \subset \mathcal{C}\Omega$ be such that*

$$\bar{\alpha}(E_0) < \frac{\omega_n}{2}, \tag{7.41}$$

and let

$$\beta = \beta(E_0) := \frac{\omega_n - 2\bar{\alpha}(E_0)}{4}.$$

We define

$$\delta_s = \delta_s(E_0) := e^{-\frac{1}{s} \log \frac{\omega_n + 2\beta}{\omega_n + \beta}}, \tag{7.42}$$

for every $s \in (0, 1)$. Then, there exists $s_0 = s_0(E_0, \Omega) \in (0, \frac{1}{2}]$ such that, if $E \subset \mathbb{R}^n$ is such that $E \setminus \Omega = E_0$ and E has an exterior tangent ball of radius (at least) δ_σ , for some $\sigma \in (0, s_0)$, at some point $q \in \partial E \cap \bar{\Omega}$, then

$$\liminf_{\rho \rightarrow 0^+} \mathcal{I}_s^\rho[E](q) \geq \frac{\beta}{s} > 0, \quad \forall s \in (0, \sigma]. \tag{7.43}$$

Given an open set $\Omega \subset \mathbb{R}^n$ and $\delta \in \mathbb{R}$, we consider the open set

$$\Omega_\delta := \{x \in \mathbb{R}^n \mid \bar{d}_\Omega(x) < \delta\},$$

where \bar{d}_Ω denotes the signed distance function from $\partial\Omega$, negative inside Ω .

It is well known (see e.g. [10, 90]) that if Ω is bounded and $\partial\Omega$ is of class C^2 , then the distance function is also of class C^2 in a neighborhood of $\partial\Omega$. Namely, there exists $r_0 > 0$ such that

$$\bar{d}_\Omega \in C^2(N_{2r_0}(\partial\Omega)), \quad \text{where} \quad N_{2r_0}(\partial\Omega) := \{x \in \mathbb{R}^n \mid |\bar{d}_\Omega(x)| < 2r_0\}.$$

As a consequence, since $|\nabla \bar{d}_\Omega| = 1$, the open set Ω_δ has C^2 boundary for every $|\delta| < 2r_0$. For a more detailed discussion, see Appendix A.2 and the references cited therein.

The constant r_0 will have the above meaning throughout this paper.

We give the next definition.

DEFINITION 7.4.3. *Let $\Omega \subset \mathbb{R}^n$ be an open, bounded set. We say that a set E is δ -dense in Ω for some fixed $\delta > 0$ if $|B_\delta(x) \cap E| > 0$ for any $x \in \Omega$ for which $B_\delta(x) \subset\subset \Omega$.*

Notice that if E is δ -dense then E cannot have an exterior tangent ball of radius greater or equal than δ at any point $p \in \partial E \cap \Omega_{-\delta}$.

We observe that the notion for a set of being δ -dense is a ‘‘topological’’ notion, rather than a measure theoretic one. Indeed, δ -dense sets need not be ‘‘irregular’’ nor ‘‘dense’’ in the measure theoretic sense (see Remark 7.4.19).

With this definition and using Theorem 7.4.2 we obtain the following classification.

THEOREM 7.4.4. *Let Ω be an bounded and connected open set with C^2 boundary. Let $E_0 \subset \mathcal{C}\Omega$ such that*

$$\bar{\alpha}(E_0) < \frac{\omega_n}{2}.$$

Then the following two results hold.

A) *Let s_0 and δ_s be as in Theorem 7.4.2. There exists $s_1 = s_1(E_0, \Omega) \in (0, s_0]$ such that if $s < s_1$ and E is an s -minimal set in Ω with exterior data E_0 , then either*

$$(A.1) E \cap \Omega = \emptyset \quad \text{or} \quad (A.2) E \text{ is } \delta_s \text{-dense.}$$

B) *Either*

(B.1) *there exists $\bar{s} = \bar{s}(E_0, \Omega) \in (0, 1)$ such that if E is an s -minimal set in Ω with exterior data E_0 and $s \in (0, \bar{s})$, then*

$$E \cap \Omega = \emptyset,$$

or

(B.2) *there exist $\delta_k \searrow 0$, $s_k \searrow 0$ and a sequence of sets E_k such that each E_k is s_k -minimal in Ω with exterior data E_0 and for every k*

$$\partial E_k \cap B_{\delta_k}(x) \neq \emptyset \quad \forall B_{\delta_k}(x) \subset \subset \Omega.$$

We remark here that Definition 7.4.3 allows the s -minimal surface to completely fill Ω . The next theorem states that for s small enough (and $\bar{\alpha}(E) < \omega_n/2$) we can exclude this possibility.

THEOREM 7.4.5. *Let $\Omega \subset \mathbb{R}^n$ be a bounded open set of finite classical perimeter and let $E_0 \subset \mathcal{C}\Omega$ be such that*

$$\bar{\alpha}(E_0) < \frac{\omega_n}{2}.$$

For every $\delta > 0$ and every $\gamma \in (0, 1)$ there exists $\sigma_{\delta, \gamma} = \sigma_{\delta, \gamma}(E_0, \Omega) \in (0, \frac{1}{2}]$ such that if $E \subset \mathbb{R}^n$ is s -minimal in Ω , with exterior data E_0 and $s < \sigma_{\delta, \gamma}$, then

$$|(\Omega \cap B_\delta(x)) \setminus E| \geq \gamma \frac{\omega_n - 2\bar{\alpha}(E_0)}{\omega_n - \bar{\alpha}(E_0)} |\Omega \cap B_\delta(x)|, \quad \forall x \in \bar{\Omega}. \quad (7.44)$$

REMARK 7.4.6. Let Ω and E_0 be as in Theorem 7.4.5 and fix $\gamma = \frac{1}{2}$.

(1) Notice that we can find $\bar{\delta} > 0$ and $\bar{x} \in \Omega$ such that

$$B_{2\bar{\delta}}(\bar{x}) \subset \Omega.$$

Now if $s < \sigma_{\bar{\delta}, \frac{1}{2}}$ and E is s -minimal in Ω with respect to E_0 , (7.44) says that

$$|B_{\bar{\delta}}(\bar{x}) \cap \mathcal{C}E| > 0.$$

Then (since the ball is connected), either $B_{\bar{\delta}}(\bar{x}) \subset \mathcal{C}E$ or there exists a point

$$x_0 \in \partial E \cap \bar{B}_{\bar{\delta}}(\bar{x}).$$

In this case, since $d(x_0, \partial\Omega) \geq \bar{\delta}$, Corollary 4.3 of [26] implies that

$$B_{\bar{\delta}c_s}(z) \subset \mathcal{C}E \cap B_{\bar{\delta}}(x_0) \subset \mathcal{C}E \cap \Omega$$

for some z , where $c_s \in (0, 1]$ denotes the constant of the clean ball condition (as introduced in Corollary 4.3 in [26]) and depends only on s (and n). In both case, there exists a ball of radius $\bar{\delta}c_s$ contained in $\mathcal{C}E \cap \Omega$.

(2) If $s < \sigma_{\bar{\delta}, \frac{1}{2}}$ and E is s -minimal and δ_s -dense, then we have that

$$\delta_s > c_s \bar{\delta}.$$

On the other hand, we have an explicit expression for δ_s , given in (7.42). Therefore, if one could prove that c_s goes to zero slower than δ_s , one could exclude the existence of s -minimal sets that are δ_s -dense (for all sufficiently small s).

An interesting result is related to s -minimal sets whose exterior data does not completely surround Ω . In this case, the s -minimal set, for small values of s , is always empty in Ω . More precisely:

THEOREM 7.4.7. *Let Ω be a bounded and connected open set with C^2 boundary. Let $E_0 \subset \mathcal{C}\Omega$ such that*

$$\bar{\alpha}(E_0) < \frac{\omega_n}{2},$$

and let s_1 be as in Theorem 7.4.4. Suppose that there exists $R > 0$ and $x_0 \in \partial\Omega$ such that

$$B_R(x_0) \setminus \Omega \subset \mathcal{C}E_0.$$

Then, there exists $s_3 = s_3(E_0, \Omega) \in (0, s_1]$ such that if $s < s_3$ and E is an s -minimal set in Ω with exterior data E_0 , then

$$E \cap \Omega = \emptyset.$$

We notice that Theorem 7.4.7 prevents the existence of s -minimal sets that are δ -dense (for any δ).

REMARK 7.4.8. The indexes s_1 and s_3 are defined as follows

$$s_1 := \sup\{s \in (0, s_0) \mid \delta_s < r_0\}$$

and

$$s_3 := \sup\left\{s \in (0, s_0) \mid \delta_s < \frac{1}{2} \min\{r_0, R\}\right\}.$$

Clearly, $s_3 \leq s_1 \leq s_0$.

REMARK 7.4.9. We point out that condition (7.41) is somehow optimal. Indeed, when $\alpha(E_0)$ exists and

$$\alpha(E_0) = \frac{\omega_n}{2},$$

several configurations may occur, depending on the position of Ω with respect to the exterior data $E_0 \setminus \Omega$. As an example, take

$$\mathfrak{P} = \{(x', x_n) \mid x_n > 0\}.$$

Then, for any $\Omega \subset \mathbb{R}^n$ bounded open set with C^2 boundary, the only s -minimal set with exterior data given by $\mathfrak{P} \setminus \Omega$ is \mathfrak{P} itself. So, if E is s -minimal with respect to $E_0 \setminus \Omega$ then

$$\begin{aligned} \Omega \subset \mathfrak{P} &\implies E \cap \Omega = \Omega \\ \Omega \subset \mathbb{R}^n \setminus \mathfrak{P} &\implies E \cap \Omega = \emptyset. \end{aligned}$$

On the other hand, if one takes $\Omega = B_1$, then

$$E \cap B_1 = \mathfrak{P} \cap B_1.$$

As a further example, we consider the supergraph

$$E_0 := \{(x', x_n) \mid x_n > \tanh x_1\},$$

for which we have that (see Example 7.4.4)

$$\alpha(E_0) = \frac{\omega_n}{2}.$$

Then for every s -minimal set in Ω with exterior data $E_0 \setminus \Omega$, we have that

$$\begin{aligned} \Omega \subset \{(x', x_n) \mid x_n > 1\} &\implies E \cap \Omega = \Omega \\ \Omega \subset \{(x', x_n) \mid x_n < -1\} &\implies E \cap \Omega = \emptyset. \end{aligned}$$

Taking $\Omega = B_2$, we have by the maximum principle in Proposition 7.4.36 that every set E which is s -minimal in B_2 , with respect to $E_0 \setminus B_2$, satisfies

$$B_2 \cap \{(x', x_n) \mid x_n > 1\} \subset E, \quad B_2 \cap \{(x', x_n) \mid x_n < -1\} \subset \mathcal{C}E.$$

On the other hand, we are not able to establish what happens in $B_2 \cap \{(x', x_n) \mid -1 < x_n < 1\}$.

REMARK 7.4.10. We notice that when E is s -minimal in Ω with respect to E_0 , then $\mathcal{C}E$ is s -minimal in Ω with respect to $\mathcal{C}E_0$. Moreover

$$\underline{\alpha}(E_0) > \frac{\omega_n}{2} \quad \implies \quad \bar{\alpha}(\mathcal{C}E) < \frac{\omega_n}{2}.$$

So in this case we can apply Theorems 7.4.2, 7.4.4, 7.4.5 and 7.4.7 to $\mathcal{C}E$ with respect to $\mathcal{C}E_0$. For instance, if E is s -minimal in Ω with exterior data E_0 with

$$\underline{\alpha}(E_0) > \frac{\omega_n}{2},$$

and $s < s_1(\mathcal{C}E_0, \Omega)$, then either

$$E \cap \Omega = \Omega \quad \text{or} \quad \mathcal{C}E \text{ is } \delta_s(\mathcal{C}E_0) \text{ - dense.}$$

The analogues of the just mentioned Theorems can be obtained similarly.

We point out that from our main results and the last two remarks, we have a complete classification of nonlocal minimal surfaces when s is small whenever

$$\alpha(E_0) \neq \frac{\omega_n}{2}.$$

In the last Subsection 7.4.5 of the paper, we prove the continuity of the fractional mean curvature in all variables (see Theorem 7.4.22 and Proposition 7.4.23). As a consequence, we have the following result.

PROPOSITION 7.4.11. *Let $E \subset \mathbb{R}^n$ and let $p \in \partial E$ such that ∂E is $C^{1,\alpha}$ in $B_R(p)$ for some $R > 0$ and $\alpha \in (0, 1]$. Then the function*

$$\mathcal{I}_{(-)}[E](-) : (0, \alpha) \times (\partial E \cap B_R(p)) \longrightarrow \mathbb{R}, \quad (s, x) \longmapsto \mathcal{I}_s[E](x)$$

is continuous.

Moreover, if $\partial E \cap B_R(p)$ is C^2 and for every $x \in \partial E \cap B_R(p)$ we define

$$\tilde{\mathcal{I}}_s[E](x) := \begin{cases} s(1-s)\mathcal{I}_s[E](x), & \text{for } s \in (0, 1) \\ \omega_{n-1}H[E](x), & \text{for } s = 1, \end{cases}$$

then the function

$$\tilde{\mathcal{I}}_{(-)}[E](-) : (0, 1] \times (\partial E \cap B_R(p)) \longrightarrow \mathbb{R}, \quad (s, x) \longmapsto \tilde{\mathcal{I}}_s[E](x)$$

is continuous.

Finally, if $\partial E \cap B_R(p)$ is $C^{1,\alpha}$ and $\alpha(E)$ exists, and if for every $x \in \partial E \cap B_R(p)$ we denote

$$\tilde{\mathcal{I}}_0[E](x) := \omega_n - 2\alpha(E),$$

then the function

$$\tilde{\mathcal{I}}_{(-)}[E](-) : [0, \alpha) \times (\partial E \cap B_R(p)) \longrightarrow \mathbb{R}, \quad (s, x) \longmapsto \tilde{\mathcal{I}}_s[E](x)$$

is continuous.

As a consequence of the continuity of the fractional mean curvature and the asymptotic result in theorem (7.4.1) we establish that, by varying the fractional parameter s , the nonlocal mean curvature may change sign at a point where the classical mean curvature is negative, as one can observe in Theorem 7.4.26.

7.4.2. Contribution to the mean curvature coming from infinity. In this section, we study in detail the quantities $\alpha(E)$, $\bar{\alpha}(E)$, $\underline{\alpha}(E)$ as defined in (7.3), (7.40). As a first remark, notice that these definitions are independent on the radius of the ball (see Observation 3 in Subsection 3.3), so we have that for any $R > 0$

$$\bar{\alpha}(E) = \limsup_{s \rightarrow 0^+} s \int_{CB_R} \frac{\chi_E(y)}{|y|^{n+s}} dy, \quad \underline{\alpha}(E) := \liminf_{s \rightarrow 0^+} s \int_{CB_R} \frac{\chi_E(y)}{|y|^{n+s}} dy. \quad (7.45)$$

Notice that

$$\bar{\alpha}(E) = \omega_n - \underline{\alpha}(CE), \quad \underline{\alpha}(E) = \omega_n - \bar{\alpha}(CE).$$

We define

$$\alpha_s(q, r, E) := \int_{CB_{r(q)}} \frac{\chi_E(y)}{|q-y|^{n+s}} dy.$$

Then, the quantity $\alpha_s(q, r, E)$ somehow “stabilizes” for small s independently on how large or where we take the ball, as rigorously given by the following result:

PROPOSITION 7.4.12. *Let $K \subset \mathbb{R}^n$ be a compact set and $[a, b] \subset \mathbb{R}$ be a closed interval. Then*

$$\lim_{s \rightarrow 0^+} s |\alpha_s(q, r, E) - \alpha_s(0, 1, E)| = 0 \quad \text{uniformly in } q \in K, r \in [a, b].$$

Moreover, for any bounded open set $\Omega \subset \mathbb{R}^n$ and any fixed $r > 0$, we have that

$$\limsup_{s \rightarrow 0^+} s \inf_{q \in \bar{\Omega}} \alpha_s(q, r, E) = \limsup_{s \rightarrow 0^+} s \sup_{q \in \bar{\Omega}} \alpha_s(q, r, E) = \bar{\alpha}(E). \quad (7.46)$$

PROOF. Let $K \subset \bar{B}_R$ and let $\varepsilon \in (0, 1)$ be a fixed positive small quantity (that we will take arbitrarily small further on), such that

$$R > (\varepsilon r)/(1 - \varepsilon).$$

We notice that if $x \in B_r(q)$, we have that $|x| < r + |q| < R/\varepsilon$, hence $B_r(q) \subset BR/\varepsilon$. We write that

$$\int_{CB_{r(q)}} \frac{\chi_E(y)}{|q-y|^{n+s}} dy = \int_{CB_{R/\varepsilon}} \frac{\chi_E(y)}{|q-y|^{n+s}} dy + \int_{B_{R/\varepsilon} \setminus B_r(q)} \frac{\chi_E(y)}{|q-y|^{n+s}} dy.$$

Now $|y - q| \geq |y| - |q| \geq (1 - \varepsilon)|y|$, thus for any $q \in \bar{B}_R$

$$\begin{aligned} \int_{CB_{R/\varepsilon}} \frac{\chi_E(y)}{|q-y|^{n+s}} dy &\leq (1 - \varepsilon)^{-n-s} \int_{CB_{R/\varepsilon}} \frac{\chi_E(y)}{|y|^{n+s}} dy \\ &= \int_{CB_{R/\varepsilon}} \frac{\chi_E(y)}{|y|^{n+s}} dy + \varepsilon(n+s) \int_{CB_{R/\varepsilon}} \frac{\chi_E(y)}{|y|^{n+s}} dy + o(\varepsilon^2). \end{aligned} \quad (7.47)$$

Moreover

$$\begin{aligned} \int_{B_{R/\varepsilon} \setminus B_r(q)} \frac{\chi_E(y)}{|q-y|^{n+s}} dy &\leq \int_{B_{R/\varepsilon} \setminus B_r(q)} \frac{dy}{|q-y|^{n+s}} \leq \omega_n \int_r^{R/\varepsilon+R} t^{-s-1} dt \\ &= \omega_n \frac{r^{-s} - R^{-s}\varepsilon^s(1 + \varepsilon)^{-s}}{s} \leq \omega_n \frac{a^{-s} - R^{-s}\varepsilon^s(1 + \varepsilon)^{-s}}{s}. \end{aligned} \quad (7.48)$$

Therefore

$$\begin{aligned} \alpha_s(q, r, E) - \alpha_s(0, R/\varepsilon, E) &= \int_{CB_{r(q)}} \frac{\chi_E(y)}{|q-y|^{n+s}} dy - \int_{CB_{R/\varepsilon}} \frac{\chi_E(y)}{|y|^{n+s}} dy \\ &\leq \varepsilon(n+s) \int_{CB_{R/\varepsilon}} \frac{\chi_E(y)}{|y|^{n+s}} dy + o(\varepsilon^2) + \omega_n \frac{a^{-s} - R^{-s}\varepsilon^s(1 + \varepsilon)^{-s}}{s}. \end{aligned}$$

Now,

$$\alpha_s(0, R/\varepsilon, E) - \alpha_s(0, r, E) \leq \int_{B_{R/\varepsilon} \setminus B_r} \frac{dy}{|y|^{n+s}} = \omega_n \frac{r^{-s} - R^{-s}\varepsilon^s}{s} \leq \omega_n \frac{a^{-s} - R^{-s}\varepsilon^s}{s}.$$

Moreover,

$$|\alpha_s(0, r, E) - \alpha_s(0, 1, E)| \leq \omega_n \frac{|1 - r^{-s}|}{s} \leq \omega_n \frac{\max\{|1 - a^{-s}|, |1 - b^{-s}|\}}{s}.$$

So by the triangle inequality we have that

$$\begin{aligned} |\alpha_s(q, r, E) - \alpha_s(0, 1, E)| &\leq \varepsilon(n + s) \int_{CB_{R/\varepsilon}} \frac{\chi_E(y)}{|y|^{n+s}} dy + o(\varepsilon^2) \\ &+ \frac{\omega_n}{s} [a^{-s} - R^{-s}\varepsilon^s(1 + \varepsilon)^{-s} + a^{-s} - R^{-s}\varepsilon^s + \max\{|1 - a^{-s}|, |1 - b^{-s}|\}]. \end{aligned}$$

Hence, it holds that

$$\limsup_{s \rightarrow 0^+} s |\alpha_s(q, r, E) - \alpha_s(0, 1, E)| \leq \varepsilon n \bar{\alpha}(E) + o(\varepsilon^2),$$

uniformly in $q \in K$ and in $r \in [a, b]$.

Letting $\varepsilon \rightarrow 0^+$, we obtain that

$$\limsup_{s \rightarrow 0^+} s |\alpha_s(q, r, E) - \alpha_s(0, 1, E)| = 0.$$

Therefore, we conclude that

$$\lim_{s \rightarrow 0^+} s |\alpha_s(q, r, E) - \alpha_s(0, 1, E)| = 0,$$

uniformly in $q \in K$ and in $r \in [a, b]$.

Now, we consider K such that $K \subset \bar{\Omega}$. Since $B_r(q) \subset B_{R/\varepsilon}$ and $|q - y| \leq |q| + |y| \leq (\varepsilon + 1)|y|$, we obtain that

$$\int_{CB_{r(q)}} \frac{\chi_E(y)}{|q - y|^{n+s}} dy \geq \int_{CB_{R/\varepsilon}} \frac{\chi_E(y)}{|q - y|^{n+s}} dy \geq (1 + \varepsilon)^{-n-s} \int_{CB_{R/\varepsilon}} \frac{\chi_E(y)}{|y|^{n+s}} dy.$$

Using this and the inequalities in (7.47) and (7.48), we have that

$$\begin{aligned} (1 + \varepsilon)^{-n-s} \int_{CB_{R/\varepsilon}} \frac{\chi_E(y)}{|y|^{n+s}} dy &\leq \int_{CB_{r(q)}} \frac{\chi_E(y)}{|q - y|^{n+s}} dy \\ &\leq (1 - \varepsilon)^{-n-s} \int_{CB_R} \frac{\chi_E(y)}{|y|^{n+s}} dy + \omega_n \frac{a^{-s} - R^{-s}\varepsilon^s(1 + \varepsilon)^{-s}}{s}. \end{aligned}$$

Passing to limsup and using (7.46) it follows that

$$\begin{aligned} (1 + \varepsilon)^{-n} \bar{\alpha}(E) &\leq \limsup_{s \rightarrow 0^+} s \inf_{q \in \bar{\Omega}} \int_{CB_{r(q)}} \frac{\chi_E(y)}{|q - y|^{n+s}} dy \\ &\leq \limsup_{s \rightarrow 0^+} s \sup_{q \in \bar{\Omega}} \int_{CB_{r(q)}} \frac{\chi_E(y)}{|q - y|^{n+s}} dy \leq (1 - \varepsilon)^{-n} \bar{\alpha}(E). \end{aligned}$$

Sending $\varepsilon \rightarrow 0$ we obtain the conclusion. \square

REMARK 7.4.13. Let $E \subset \mathbb{R}^n$ be such that $|E| < \infty$. Then

$$\alpha(E) = 0.$$

Indeed,

$$|\alpha_s(0, 1, E)| \leq |E|,$$

hence

$$\limsup_{s \rightarrow 0} s |\alpha_s(0, 1, E)| = 0.$$

Now, we discuss some useful properties of $\bar{\alpha}$. Roughly speaking, the quantity $\bar{\alpha}$ takes into account the ‘‘largest possible asymptotic opening’’ of a set, and so it possesses nice geometric features such as monotonicity, additivity and geometric invariances. The detailed list of these properties is the following:

PROPOSITION 7.4.14.

(i) (Monotonicity) Let $E, F \subset \mathbb{R}^n$ be such that for some $r > 0$ and $q \in \mathbb{R}^n$

$$E \setminus B_r(q) \subset F \setminus B_r(q).$$

Then

$$\bar{\alpha}(E) \leq \bar{\alpha}(F).$$

(ii) (Additivity) Let $E, F \subset \mathbb{R}^n$ be such that for some $r > 0$ and $q \in \mathbb{R}^n$

$$(E \cap F) \setminus B_r(q) = \emptyset.$$

Then

$$\bar{\alpha}(E \cup F) \leq \bar{\alpha}(E) + \bar{\alpha}(F).$$

Moreover, if $\alpha(E), \alpha(F)$ exist, then $\alpha(E \cup F)$ exists and

$$\alpha(E \cup F) = \alpha(E) + \alpha(F).$$

(iii) (Invariance with respect to rigid motions) Let $E \subset \mathbb{R}^n$, $x \in \mathbb{R}^n$ and $\mathcal{R} \in \mathcal{SO}(n)$ be a rotation. Then

$$\bar{\alpha}(E + x) = \bar{\alpha}(E) \quad \text{and} \quad \bar{\alpha}(\mathcal{R}E) = \bar{\alpha}(E).$$

(iv) (Scaling) Let $E \subset \mathbb{R}^n$ and $\lambda > 0$. Then for some $r > 0$ and $q \in \mathbb{R}^n$

$$\alpha_s(q, r, \lambda E) = \lambda^{-s} \alpha_s\left(\frac{q}{\lambda}, \frac{r}{\lambda}, E\right) \quad \text{and} \quad \bar{\alpha}(\lambda E) = \bar{\alpha}(E).$$

(v) (Symmetric difference) Let $E, F \subset \mathbb{R}^n$. Then for every $r > 0$ and $q \in \mathbb{R}^n$

$$|\alpha_s(q, r, E) - \alpha_s(q, r, F)| \leq \alpha_s(q, r, E \Delta F).$$

As a consequence, if $|E \Delta F| < \infty$ and $\alpha(E)$ exists, then $\alpha(F)$ exists and

$$\alpha(E) = \alpha(F).$$

PROOF. (i) It is enough to notice that for every $s \in (0, 1)$

$$\alpha_s(q, r, E) \leq \alpha_s(q, r, F).$$

Then, passing to limsup and recalling (7.46) we conclude that

$$\bar{\alpha}(E) \leq \bar{\alpha}(F).$$

(ii) We notice that for every $s \in (0, 1)$

$$\alpha_s(q, r, E \cup F) = \alpha_s(q, r, E) + \alpha_s(q, r, F)$$

and passing to limsup and liminf as $s \rightarrow 0^+$ we obtain the desired claim.

(iii) By a change of variables, we have that

$$\alpha_s(0, 1, E + x) = \int_{CB_1} \frac{\chi_{E+x}(y)}{|y|^{n+s}} dy = \int_{CB_1(-x)} \frac{\chi_E(y)}{|x+y|^{n+s}} dy = \alpha_s(-x, 1, E).$$

Accordingly, the invariance by translation follows after passing to limsup and using (7.46).

In addition, the invariance by rotations is obvious, using a change of variables.

(iv) Changing the variable $y = \lambda x$ we deduce that

$$\alpha_s(q, r, \lambda E) = \int_{CB_r(q)} \frac{\chi_{\lambda E}(y)}{|q-y|^{n+s}} dy = \lambda^{-s} \int_{CB_{\frac{r}{\lambda}}(\frac{q}{\lambda})} \frac{\chi_E(x)}{|\frac{q}{\lambda}-x|^{n+s}} dx = \lambda^{-s} \alpha_s\left(\frac{q}{\lambda}, \frac{r}{\lambda}, E\right).$$

Hence, the claim follows by passing to limsup as $s \rightarrow 0^+$.

(v) We have that

$$|\alpha_s(q, r, E) - \alpha_s(q, r, F)| \leq \int_{CB_r(q)} \frac{|\chi_E(y) - \chi_F(y)|}{|y-q|^{n+s}} dy = \int_{CB_r(q)} \frac{\chi_{E \Delta F}(y)}{|y-q|^{n+s}} dy = \alpha_s(q, r, E \Delta F).$$

The second part of the claim follows applying the Remark 7.4.13. \square

We recall the definition (see (3.1) in [57])

$$\mu(E) := \lim_{s \rightarrow 0^+} sP_s(E, \Omega),$$

where Ω is a bounded open set with C^2 boundary. Moreover, we define

$$\bar{\mu}(E) = \limsup_{s \rightarrow 0^+} sP_s(E, \Omega)$$

and give the following upper bound:

PROPOSITION 7.4.15. *Let $\Omega \subset \mathbb{R}^n$ be a bounded open set with finite classical perimeter and let $E_0 \subset \mathcal{C}\Omega$. Then*

$$\bar{\mu}(E_0) = \bar{\alpha}(E_0)|\Omega|.$$

PROOF. Let $R > 0$ be fixed such that $\Omega \subset B_R$ and $\varepsilon \in (0, 1)$ be small enough such that $R/\varepsilon > R + 1$. This choice of ε assures that $B_1(y) \subset B_{R/\varepsilon}$. For any fixed $y \in \Omega$, we have that

$$\int_{\mathbb{R}^n} \frac{\chi_{E_0}(x)}{|x-y|^{n+s}} dx = \int_{\mathcal{C}B_{R/\varepsilon}} \frac{\chi_{E_0}(x)}{|x-y|^{n+s}} dx + \int_{B_{R/\varepsilon} \setminus B_1(y)} \frac{\chi_{E_0}(x)}{|x-y|^{n+s}} dx + \int_{B_1(y)} \frac{\chi_{E_0}(x)}{|x-y|^{n+s}} dx.$$

Since $|x-y| \geq (1-\varepsilon)|x|$ whenever $x \in \mathcal{C}B_{R/\varepsilon}$, we get

$$\int_{\mathcal{C}B_{R/\varepsilon}} \frac{\chi_{E_0}(x)}{|x-y|^{n+s}} dx \leq (1-\varepsilon)^{-n-s} \int_{\mathcal{C}B_{R/\varepsilon}} \frac{\chi_{E_0}(x)}{|x|^{n+s}} dx.$$

Also we have that

$$\int_{B_{R/\varepsilon} \setminus B_1(y)} \frac{\chi_{E_0}(x)}{|x-y|^{n+s}} dx \leq \omega_n \int_1^{R/\varepsilon+R} \rho^{-s-1} d\rho \leq \omega_n \frac{1 - \left(\frac{R}{\varepsilon} + R\right)^{-s}}{s}.$$

Also, we can assume that $s < 1/2$ (since we are interested in what happens for $s \rightarrow 0$). In this way, if $|x-y| < 1$ we have that $|x-y|^{-n-s} \leq |x-y|^{-n-\frac{1}{2}}$, and so

$$\int_{B_1(y)} \frac{\chi_{E_0}(x)}{|x-y|^{n+s}} dx \leq \int_{B_1(y)} \frac{\chi_{E_0}(x)}{|x-y|^{n+\frac{1}{2}}} dx.$$

Also, since $E_0 \subset \mathcal{C}\Omega$, we have that

$$\int_{B_1(y)} \frac{\chi_{E_0}(x)}{|x-y|^{n+\frac{1}{2}}} dx \leq \int_{B_1(y) \setminus \Omega} \frac{dx}{|x-y|^{n+\frac{1}{2}}} \leq \int_{\mathcal{C}\Omega} \frac{dx}{|x-y|^{n+\frac{1}{2}}}.$$

This means that

$$\int_{\Omega} \int_{B_1(y)} \frac{\chi_{E_0}(x)}{|x-y|^{n+s}} dx dy \leq \int_{\Omega} \int_{\mathcal{C}\Omega} \frac{dx}{|x-y|^{n+\frac{1}{2}}} = P_{\frac{1}{2}}(\Omega) = c < \infty,$$

since Ω has a finite classical perimeter. In this way, it follows that

$$\begin{aligned} sP_s(E_0, \Omega) &= \int_{\Omega} \int_{\mathbb{R}^n} \frac{\chi_{E_0}(x)}{|x-y|^{n+s}} dx dy \leq s(1-\varepsilon)^{-n-s} |\Omega| \int_{\mathcal{C}B_{R/\varepsilon}} \frac{\chi_{E_0}(x)}{|x|^{n+s}} dx \\ &\quad + \omega_n \left(1 - \left(\frac{R}{\varepsilon} + R\right)^{-s}\right) |\Omega| + sc. \end{aligned} \tag{7.49}$$

Furthermore, notice that if $x \in B_{R/\varepsilon}$ we have that $|x-y| \leq (1+\varepsilon)|x|$, hence

$$\int_{\mathbb{R}^n} \frac{\chi_{E_0}(x)}{|x-y|^{n+s}} dx \geq \int_{\mathcal{C}B_{R/\varepsilon}} \frac{\chi_{E_0}(x)}{|x-y|^{n+s}} dx \geq (1+\varepsilon)^{-n-s} \int_{\mathcal{C}B_{R/\varepsilon}} \frac{\chi_{E_0}(x)}{|x|^{n+s}} dx.$$

Thus for any $\varepsilon > 0$

$$sP_s(E_0, \Omega) \geq s|\Omega|(1+\varepsilon)^{-n-s} \int_{\mathcal{C}B_{R/\varepsilon}} \frac{\chi_{E_0}(x)}{|x|^{n+s}} dx.$$

Passing to limsup as $s \rightarrow 0^+$ here above and in (7.49) it follows that

$$(1+\varepsilon)^{-n} \bar{\alpha}(E_0) |\Omega| \leq \bar{\mu}(E_0) \leq (1-\varepsilon)^{-n} \bar{\alpha}(E_0) |\Omega|.$$

Sending $\varepsilon \rightarrow 0$, we obtain the desired conclusion. \square

7.4.3. Classification of nonlocal minimal surfaces for small s . Asymptotic estimates of the density (Theorem 7.4.5). Now we prove Theorem 7.4.5.

PROOF. We argue by contradiction. Suppose that there exists $\delta > 0$ and $\gamma \in (0, 1)$ for which we can find a sequence $s_k \searrow 0$, a sequence of sets $\{E_k\}$ such that each E_k is s_k -minimal in Ω with exterior data E_0 , and a sequence of points $\{x_k\} \subset \bar{\Omega}$ such that

$$|(\Omega \cap B_\delta(x_k)) \setminus E_k| < \gamma \frac{\omega_n - 2\bar{\alpha}(E_0)}{\omega_n - \bar{\alpha}(E_0)} |\Omega \cap B_\delta(x_k)|. \quad (7.50)$$

First of all we remark that, since $\bar{\Omega}$ is compact, up to passing to subsequences we can suppose that $x_k \rightarrow x_0$, for some $x_0 \in \bar{\Omega}$. As a consequence, for every $\varepsilon > 0$ there exists \tilde{k}_ε such that

$$\Omega \cap B_\delta(x_k) \subset \Omega \cap B_{\delta+\varepsilon}(x_0), \quad \forall k \geq \tilde{k}_\varepsilon. \quad (7.51)$$

We fix a small $\varepsilon > 0$. We will let $\varepsilon \rightarrow 0$ later on.

Since E_k is s_k -minimal in Ω , it is s_k -minimal also in every $\Omega' \subset \Omega$. Thus, by (7.51) and by minimality, for every $k \geq \tilde{k}_\varepsilon$ we have

$$\begin{aligned} P_{s_k}(E_k, \Omega \cap B_\delta(x_k)) &\leq P_{s_k}(E_k, \Omega \cap B_{\delta+\varepsilon}(x_0)) \\ &\leq P_{s_k}(E_0 \cup (E_k \cap (\Omega \setminus B_{\delta+\varepsilon}(x_0))), \Omega \cap B_{\delta+\varepsilon}(x_0)) \\ &\leq \int_{E_0} \int_{\Omega \cap B_{\delta+\varepsilon}(x_0)} \frac{dy dz}{|y-z|^{n+s_k}} + \int_{\Omega \setminus B_{\delta+\varepsilon}(x_0)} \int_{\Omega \cap B_{\delta+\varepsilon}(x_0)} \frac{dy dz}{|y-z|^{n+s_k}} \\ &=: I_k^1 + I_k^2. \end{aligned}$$

Now notice that the set $\Omega \cap B_{\delta+\varepsilon}(x_0)$ has finite classical perimeter. Thus, by Proposition 7.4.15 we find

$$\limsup_{k \rightarrow \infty} s_k I_k^1 \leq \bar{\alpha}(E_0) |\Omega \cap B_{\delta+\varepsilon}(x_0)|,$$

and, since Ω is bounded

$$\limsup_{k \rightarrow \infty} s_k I_k^2 \leq \bar{\alpha}(\Omega \setminus B_{\delta+\varepsilon}(x_0)) |\Omega \cap B_{\delta+\varepsilon}(x_0)| = 0,$$

for every $\varepsilon > 0$. Therefore, letting $\varepsilon \rightarrow 0$,

$$\limsup_{k \rightarrow \infty} s_k P_{s_k}(E_k, \Omega \cap B_\delta(x_k)) \leq \bar{\alpha}(E_0) |\Omega \cap B_\delta(x_0)|. \quad (7.52)$$

On the other hand, if $R > 0$ is such that $\Omega \subset\subset B_R(q)$ for every $q \in \bar{\Omega}$, then we have that

$$\begin{aligned} P_{s_k}(E_k, \Omega \cap B_\delta(x_k)) &\geq \int_{E_k \cap (\Omega \cap B_\delta(x_k))} \left(\int_{\mathcal{C}E_k \setminus (\Omega \cap B_\delta(x_k))} \frac{dz}{|y-z|^{n+s_k}} \right) dy \\ &\geq \int_{E_k \cap (\Omega \cap B_\delta(x_k))} \left(\int_{\mathcal{C}\Omega} \frac{\chi_{\mathcal{C}E_0}(z)}{|y-z|^{n+s_k}} dz \right) dy \\ &\geq \int_{E_k \cap (\Omega \cap B_\delta(x_k))} \left(\inf_{q \in \bar{\Omega}} \int_{\mathcal{C}\Omega} \frac{\chi_{\mathcal{C}E_0}(z)}{|q-z|^{n+s_k}} dz \right) dy \\ &\geq |E_k \cap (\Omega \cap B_\delta(x_k))| \inf_{q \in \bar{\Omega}} \int_{\mathcal{C}B_R(q)} \frac{\chi_{\mathcal{C}E_0}(z)}{|q-z|^{n+s_k}} dz. \end{aligned}$$

So, thanks to Proposition 7.4.12

$$\begin{aligned} &\liminf_{k \rightarrow \infty} s_k P_{s_k}(E_k, \Omega \cap B_\delta(x_k)) \\ &\geq \left(\liminf_{k \rightarrow \infty} |E_k \cap (\Omega \cap B_\delta(x_k))| \right) \left(\liminf_{k \rightarrow \infty} s_k \inf_{q \in \bar{\Omega}} \int_{\mathcal{C}B_R(q)} \frac{\chi_{\mathcal{C}E_0}(z)}{|q-z|^{n+s_k}} dz \right) \\ &= (\omega_n - \bar{\alpha}(E_0)) \left(\liminf_{k \rightarrow \infty} |E_k \cap (\Omega \cap B_\delta(x_k))| \right). \end{aligned}$$

By (7.50) we have

$$|E_k \cap (\Omega \cap B_\delta(x_k))| = |\Omega \cap B_\delta(x_k)| - |(\Omega \cap B_\delta(x_k)) \setminus E_k| > \frac{(1-\gamma)\omega_n - (1-2\gamma)\bar{\alpha}(E_0)}{\omega_n - \bar{\alpha}(E_0)} |\Omega \cap B_\delta(x_k)|,$$

and hence, since $x_k \rightarrow x_0$,

$$\liminf_{k \rightarrow \infty} |E_k \cap (\Omega \cap B_\delta(x_k))| \geq \frac{(1-\gamma)\omega_n - (1-2\gamma)\bar{\alpha}(E_0)}{\omega_n - \bar{\alpha}(E_0)} |\Omega \cap B_\delta(x_0)|.$$

Thus, recalling (7.52) we obtain

$$\bar{\alpha}(E_0) |\Omega \cap B_\delta(x_0)| \geq \liminf_{k \rightarrow \infty} s_k P_{s_k}(E_k, \Omega \cap B_\delta(x_k)) \geq ((1-\gamma)\omega_n - (1-2\gamma)\bar{\alpha}(E_0)) |\Omega \cap B_\delta(x_0)|. \quad (7.53)$$

We remark that, since $x_0 \in \bar{\Omega}$, we have

$$|\Omega \cap B_\delta(x_0)| > 0,$$

hence we get

$$\bar{\alpha}(E_0) \geq (1-\gamma)\omega_n - (1-2\gamma)\bar{\alpha}(E_0) \quad \text{that is} \quad (1-\gamma)\bar{\alpha}(E_0) \geq (1-\gamma)\frac{\omega_n}{2}.$$

Therefore, since $\gamma \in (0, 1)$ and by hypothesis $\bar{\alpha}(E_0) < \frac{\omega_n}{2}$, we obtain a contradiction, concluding the proof. \square

COROLLARY 7.4.16. *Let $\Omega \subset \mathbb{R}^n$ be a bounded open set of finite classical perimeter and let $E_0 \subset \mathcal{C}\Omega$ be such that $\alpha(E_0) = 0$. Let $s_k \in (0, 1)$ be such that $s_k \searrow 0$ and let $\{E_k\}$ be a sequence of sets such that each E_k is s_k -minimal in Ω with exterior data E_0 . Then*

$$\lim_{k \rightarrow \infty} |E_k \cap \Omega| = 0.$$

PROOF. Fix $\delta > 0$. Since $\bar{\Omega}$ is compact, we can find a finite number of points $x_1, \dots, x_m \in \bar{\Omega}$ such that

$$\bar{\Omega} \subset \bigcup_{i=1}^m B_\delta(x_i).$$

By Theorem 7.4.5 we know that for every $\gamma \in (0, 1)$ we can find a $k(\gamma)$ big enough such that

$$|E_k \cap (\Omega \cap B_\delta(x_i))| \leq \frac{(1-\gamma)\omega_n - (1-2\gamma)\bar{\alpha}(E_0)}{\omega_n - \bar{\alpha}(E_0)} |\Omega \cap B_\delta(x_i)| = (1-\gamma) |\Omega \cap B_\delta(x_i)|,$$

for every $i = 1, \dots, m$ and every $k \geq k(\gamma)$. Thus

$$|E_k \cap \Omega| \leq (1-\gamma) \sum_{i=1}^m |\Omega \cap B_\delta(x_i)|,$$

for every $k \geq k(\gamma)$, and hence

$$\limsup_{k \rightarrow \infty} |E_k \cap \Omega| \leq (1-\gamma) \sum_{i=1}^m |\Omega \cap B_\delta(x_i)|,$$

for every $\gamma \in (0, 1)$. Letting $\gamma \rightarrow 1^-$ concludes the proof. \square

We recall here that any set E_0 of finite measure has $\alpha(E_0) = 0$ (check Remark 7.4.13).

Estimating the fractional mean curvature (Theorem 7.4.2). Thanks to the previous preliminary work, we are now in the position of completing the proof of Theorem 7.4.2.

PROOF OF THEOREM 7.4.2. Let $R := 2 \max\{1, \text{diam}(\Omega)\}$. First of all, (7.46) implies that

$$\liminf_{s \rightarrow 0^+} \left(\omega_n R^{-s} - 2s \sup_{q \in \bar{\Omega}} \int_{\mathcal{C}B_R(q)} \frac{\chi_E(y)}{|q-y|^{n+s}} dy \right) = \omega_n - 2\bar{\alpha}(E_0) = 4\beta.$$

Notice that by (7.41), $\beta > 0$. Hence for every s small enough, say $s < s' \leq \frac{1}{2}$ with $s' = s'(E_0, \Omega)$, we have that

$$\omega_n R^{-s} - 2s \sup_{q \in \overline{\Omega}} \int_{\mathcal{C}B_R(q)} \frac{\chi_E(y)}{|q-y|^{n+s}} dy \geq \frac{7}{2}\beta. \quad (7.54)$$

Now, let $E \subset \mathbb{R}^n$ be such that $E \setminus \Omega = E_0$, suppose that E has an exterior tangent ball of radius $\delta < R/2$ at $q \in \partial E \cap \overline{\Omega}$, that is

$$B_\delta(p) \subset \mathcal{C}E \quad \text{and} \quad q \in \partial B_\delta(p),$$

and let $s < s'$. Then for ρ small enough (say $\rho < \delta/2$) we conclude that

$$\mathcal{I}_s^\rho[E](q) = \int_{B_R(q) \setminus B_\rho(q)} \frac{\chi_{\mathcal{C}E}(y) - \chi_E(y)}{|q-y|^{n+s}} dy + \int_{\mathcal{C}B_R(q)} \frac{\chi_{\mathcal{C}E}(y) - \chi_E(y)}{|q-y|^{n+s}} dy.$$

Let $D_\delta = B_\delta(p) \cap B_\delta(p')$, where p' is the symmetric of p with respect to q , i.e. the ball $B_\delta(p')$ is the ball tangent to $B_\delta(p)$ in q . Let also K_δ be the convex hull of D_δ and let $P_\delta := K_\delta - D_\delta$. Notice that $B_\rho(q) \subset K_\delta \subset B_R(q)$. Then

$$\begin{aligned} \int_{B_R(q) \setminus B_\rho(q)} \frac{\chi_{\mathcal{C}E}(y) - \chi_E(y)}{|q-y|^{n+s}} dy &= \int_{D_\delta \setminus B_\rho(q)} \frac{\chi_{\mathcal{C}E}(y) - \chi_E(y)}{|q-y|^{n+s}} dy + \int_{P_\delta \setminus B_\rho(q)} \frac{\chi_{\mathcal{C}E}(y) - \chi_E(y)}{|q-y|^{n+s}} dy \\ &\quad + \int_{B_R(q) \setminus K_\delta} \frac{\chi_{\mathcal{C}E}(y) - \chi_E(y)}{|q-y|^{n+s}} dy. \end{aligned}$$

Since $B_\delta(p) \subset \mathcal{C}E$, by symmetry we obtain that

$$\int_{D_\delta \setminus B_\rho(q)} \frac{\chi_{\mathcal{C}E}(y) - \chi_E(y)}{|q-y|^{n+s}} dy = \int_{B_\delta(p) \setminus B_\rho(q)} \frac{dy}{|q-y|^{n+s}} + \int_{B_\delta(p') \setminus B_\rho(q)} \frac{\chi_{\mathcal{C}E}(y) - \chi_E(y)}{|q-y|^{n+s}} dy \geq 0.$$

Moreover, from Lemma 3.1 in [65] (here applied with $\lambda = 1$) we have that

$$\left| \int_{P_\delta \setminus B_\rho(q)} \frac{\chi_{\mathcal{C}E}(y) - \chi_E(y)}{|q-y|^{n+s}} dy \right| \leq \int_{P_\delta} \frac{dy}{|q-y|^{n+s}} \leq \frac{C_0}{1-s} \delta^{-s},$$

with $C_0 = C_0(n) > 0$. Notice that $B_\delta(q) \subset K_\delta$ so

$$\left| \int_{B_R(q) \setminus K_\delta} \frac{\chi_{\mathcal{C}E}(y) - \chi_E(y)}{|q-y|^{n+s}} dy \right| \leq \int_{B_R(q) \setminus B_\delta(q)} \frac{dy}{|q-y|^{n+s}} = \omega_n \frac{\delta^{-s} - R^{-s}}{s}.$$

Therefore for every $\rho < \delta/2$ one has that

$$\int_{B_R(q) \setminus B_\rho(q)} \frac{\chi_{\mathcal{C}E}(y) - \chi_E(y)}{|q-y|^{n+s}} dy \geq -\frac{C_0}{1-s} \delta^{-s} - \frac{\omega_n}{s} \delta^{-s} + \frac{\omega_n}{s} R^{-s}.$$

Thus, using (7.54)

$$\begin{aligned} \mathcal{I}_s^\rho[E](q) &= \int_{B_R(q) \setminus B_\rho(q)} \frac{\chi_{\mathcal{C}E}(y) - \chi_E(y)}{|q-y|^{n+s}} dy + \int_{\mathcal{C}B_R(q)} \frac{\chi_{\mathcal{C}E}(y) - \chi_E(y)}{|q-y|^{n+s}} dy \\ &\geq -\frac{C_0}{1-s} \delta^{-s} - \frac{\omega_n}{s} \delta^{-s} + \frac{\omega_n}{s} R^{-s} + \int_{\mathcal{C}B_R(q)} \frac{dy}{|q-y|^{n+s}} - 2 \int_{\mathcal{C}B_R(q)} \frac{\chi_E(y)}{|q-y|^{n+s}} dy \\ &\geq -\delta^{-s} \left(\frac{C_0}{1-s} + \frac{\omega_n}{s} \right) + \frac{\omega_n}{s} R^{-s} + \left(\frac{\omega_n}{s} R^{-s} - 2 \sup_{q \in \overline{\Omega}} \int_{\mathcal{C}B_R(q)} \frac{\chi_E(y)}{|q-y|^{n+s}} dy \right) \\ &\geq -\delta^{-s} \left(\frac{C_0}{1-s} + \frac{\omega_n}{s} \right) + \frac{\omega_n}{s} R^{-s} + \frac{7\beta}{2s} \\ &\geq -\delta^{-s} \left(2C_0 + \frac{\omega_n}{s} \right) + \frac{\omega_n}{s} R^{-s} + \frac{7\beta}{2s}, \end{aligned} \quad (7.55)$$

where we also exploited that $s < s' \leq 1/2$. Since $R > 1$, we have

$$R^{-s} \rightarrow 1^-, \quad \text{as } s \rightarrow 0^+.$$

Therefore we can find $s'' = s''(E_0, \Omega)$ small enough such that

$$\omega_n R^{-s} \geq \omega_n - \frac{\beta}{2}, \quad \forall s < s''.$$

Now let

$$s_0 = s_0(E_0, \Omega) := \min \left\{ s', s'', \frac{\beta}{2C_0} \right\}.$$

Then, for every $s < s_0$ we have

$$\begin{aligned} \mathcal{I}_s^\rho[E](q) &\geq \frac{1}{s} \left\{ -\delta^{-s}((2C_0)s + \omega_n) + \omega_n R^{-s} + \frac{7}{2}\beta \right\} \\ &\geq \frac{1}{s} \left\{ -\delta^{-s}(\omega_n + \beta) + \omega_n + 3\beta \right\}, \end{aligned} \tag{7.56}$$

for every $\rho \in (0, \delta/2)$.

Notice that if we fix $s \in (0, s_0)$, then for every

$$\delta \geq e^{-\frac{1}{s} \log \frac{\omega_n + 2\beta}{\omega_n + \beta}} =: \delta_s(E_0),$$

we have that

$$-\delta^{-s}(\omega_n + \beta) + \omega_n + 3\beta \geq \beta > 0.$$

To conclude, we let $\sigma \in (0, s_0)$ and suppose that E has an exterior tangent ball of radius δ_σ at $q \in \partial E \cap \bar{\Omega}$. Notice that, since $\delta_\sigma < 1$, we have

$$-(\delta_\sigma)^{-s}(\omega_n + \beta) + \omega_n + 3\beta \geq -(\delta_\sigma)^{-\sigma}(\omega_n + \beta) + \omega_n + 3\beta = \beta, \quad \forall s \in (0, \sigma].$$

Then (7.56) gives that

$$\liminf_{\rho \rightarrow 0^+} \mathcal{I}_s^\rho[E](q) \geq \frac{\beta}{s} > 0, \quad \forall s \in (0, \sigma],$$

which concludes the proof. □

REMARK 7.4.17. We remark that

$$\log \frac{\omega_n + 2\beta}{\omega_n + \beta} > 0,$$

thus

$$\delta_s \rightarrow 0^+ \quad \text{as } s \rightarrow 0^+.$$

As a consequence of Theorem 7.4.2, we have that, as $s \rightarrow 0^+$, the s -minimal sets with small mass at infinity have small mass in Ω . The precise result goes as follows:

COROLLARY 7.4.18. *Let $\Omega \subset \mathbb{R}^n$ be a bounded open set, let $E \subset \mathbb{R}^n$ be such that*

$$\bar{\alpha}(E) < \frac{\omega_n}{2},$$

and suppose that ∂E is of class C^2 in Ω . Then, for every $\Omega' \subset\subset \Omega$ there exists $\tilde{s} = \tilde{s}(E \cap \bar{\Omega}') \in (0, s_0)$ such that for every $s \in (0, \tilde{s}]$

$$\mathcal{I}_s[E](q) \geq \frac{\omega_n - 2\bar{\alpha}(E)}{4s} > 0, \quad \forall q \in \partial E \cap \bar{\Omega}'. \tag{7.57}$$

PROOF. Since ∂E is of class C^2 in Ω and $\Omega' \subset\subset \Omega$, the set E satisfies a uniform exterior ball condition of radius $\tilde{\delta} = \tilde{\delta}(E \cap \bar{\Omega}')$ in $\bar{\Omega}'$, meaning that E has an exterior tangent ball of radius at least $\tilde{\delta}$ at every point $q \in \partial E \cap \bar{\Omega}'$.

Now, since $\delta_s \rightarrow 0^+$ as $s \rightarrow 0^+$, we can find $\tilde{s} = \tilde{s}(E \cap \bar{\Omega}') < s_0(E \setminus \Omega, \Omega)$, small enough such that $\delta_s < \tilde{\delta}$ for every $s \in (0, \tilde{s}]$. Then we can conclude by applying Theorem 7.4.2. □

Classification of s -minimal surfaces (Theorem 7.4.4). To classify the behavior of the s -minimal surfaces when s is small, we need to take into account the “worst case scenario”, that is the one in which the set behaves very badly in terms of oscillations and lack of regularity. To this aim, we make an observation about δ -dense sets.

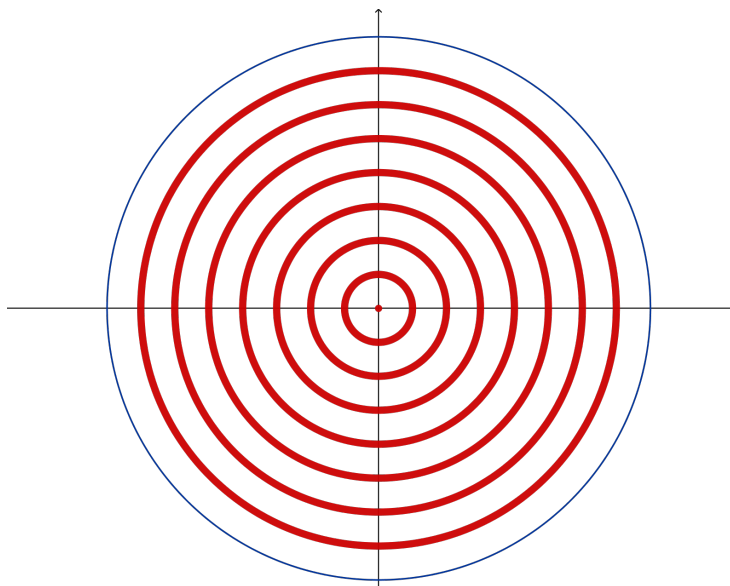
FIGURE 7.14. A δ -dense set of measure $< \varepsilon$

REMARK 7.4.19. For every $k \geq 1$ and every $\varepsilon < 2^{-k-1}$, we define the sets

$$\Gamma_k^\varepsilon := B_\varepsilon \cup \bigcup_{i=1}^{2^k-1} \left\{ x \in \mathbb{R}^n \mid \frac{i}{2^k} - \varepsilon < |x| < \frac{i}{2^k} + \varepsilon \right\} \quad \text{and} \quad \Gamma_k := \{0\} \cup \bigcup_{i=1}^{2^k-1} \partial B_{\frac{i}{2^k}}.$$

Notice that for every $\delta > 0$ there exists $\tilde{k} = \tilde{k}(\delta)$ such that for every $k \geq \tilde{k}$ we have

$$B_\delta(x) \cap \Gamma_k \neq \emptyset, \quad \forall B_\delta(x) \subset B_1.$$

Thus, for every $k \geq \tilde{k}(\delta)$ and $\varepsilon < 2^{-k-1}$, the set Γ_k^ε is δ -dense in B_1 . Moreover, notice that

$$\Gamma_k = \bigcap_{\varepsilon \in (0, 2^{-k-1})} \Gamma_k^\varepsilon \quad \text{and} \quad \lim_{\varepsilon \rightarrow 0^+} |\Gamma_k^\varepsilon| = 0.$$

It is also worth remarking that the sets Γ_k^ε have smooth boundary. In particular, for every $\delta > 0$ and every $\varepsilon > 0$ small, we can find a set $E \subset B_1$ which is δ -dense in B_1 and whose measure is $|E| < \varepsilon$. This means that we can find an open set E with smooth boundary, whose measure is arbitrarily small and which is “topologically arbitrarily dense” in B_1 .

We introduce a useful geometric observation.

PROPOSITION 7.4.20. *Let $\Omega \subset \mathbb{R}^n$ be a bounded and connected open set with C^2 boundary and let $\delta \in (0, r_0)$, for r_0 given in (7.91). If E is not δ -dense in Ω and $|E \cap \Omega| > 0$, then there exists a point $q \in \partial E \cap \Omega$ such that E has an exterior tangent ball at q of radius δ (contained in Ω), i.e. there exist $p \in CE \cap \Omega$ such that*

$$B_\delta(p) \subset\subset \Omega, \quad q \in \partial B_\delta(p) \cap \partial E \quad \text{and} \quad B_\delta(p) \subset CE.$$

PROOF. Using Definition 7.4.3, we have that there exists $x \in \Omega$ for which $B_\delta(x) \subset\subset \Omega$ and $|B_\delta(x) \cap E| = 0$, so $B_\delta(x) \subset E_{ext}$. If $B_\delta(x)$ is tangent to ∂E then we are done.

Notice that

$$B_\delta(x) \subset\subset \Omega \quad \implies \quad d(x, \partial\Omega) > \delta,$$

and let

$$\delta' := \min\{r_0, d(x, \partial\Omega)\} \in (\delta, r_0].$$

Now we consider the open set $\Omega_{-\delta'} \subset \Omega$

$$\Omega_{-\delta'} := \{\bar{d}_\Omega < -\delta'\},$$

so $x \in \Omega_{-\delta'}$. According to Remark 7.4.30 and Lemma 7.4.31 we have that $\Omega_{-\delta'}$ has C^2 boundary and that

$$\Omega_{-\delta'} \text{ satisfies the uniform interior ball condition of radius at least } r_0. \quad (7.58)$$

We have two possibilities:

$$\begin{aligned} \text{i)} \quad & \bar{E} \cap \Omega_{-\delta'} \neq \emptyset \\ \text{ii)} \quad & \emptyset \neq \bar{E} \cap \Omega \subset \Omega \setminus \Omega_{-\delta'}. \end{aligned} \quad (7.59)$$

If i) happens, we pick any point $y \in \bar{E} \cap \Omega_{-\delta'}$. The set $\overline{\Omega_{-\delta'}}$ is path connected (see Proposition 7.4.32), so there exists a path $c : [0, 1] \rightarrow \mathbb{R}^n$ that connects x to y and that stays inside $\overline{\Omega_{-\delta'}}$, that is

$$c(0) = x, \quad c(1) = y \quad \text{and} \quad c(t) \in \overline{\Omega_{-\delta'}}, \quad \forall t \in [0, 1].$$

Moreover, since $\delta < \delta'$, we have

$$B_\delta(c(t)) \subset\subset \Omega \quad \forall t \in [0, 1].$$

Hence, we can “slide the ball” $B_\delta(x)$ along the path and we obtain the desired claim thanks to Lemma 7.4.27.

Now, if we are in the case ii) of (7.59), then $\Omega_{-\delta'} \subset E_{ext}$, so we dilate $\Omega_{-\delta'}$ until we first touch \bar{E} . That is, we consider

$$\tilde{\rho} := \inf\{\rho \in [0, \delta'] \mid \Omega_{-\rho} \subset E_{ext}\}.$$

Notice that by hypothesis $\tilde{\rho} > 0$. Then

$$\overline{\Omega_{-\tilde{\rho}}} \subset \overline{E_{ext}} = E_{ext} \cup \partial E.$$

If

$$\partial\Omega_{-\tilde{\rho}} \cap \partial E = \emptyset \quad \text{then} \quad \overline{\Omega_{-\tilde{\rho}}} \subset E_{ext},$$

hence we have that

$$d = d(\bar{E} \cap \Omega \setminus \Omega_{-\delta'}, \overline{\Omega_{-\tilde{\rho}}}) \in (0, \tilde{\rho}),$$

therefore

$$\Omega_{-\tilde{\rho}} \subset \Omega_{-(\tilde{\rho}-d)} \subset E_{ext}.$$

This is in contradiction with the definition of $\tilde{\rho}$. Hence, there exists $q \in \partial\Omega_{-\tilde{\rho}} \cap \partial E$.

Recall that, by definition of $\tilde{\rho}$, we have $\Omega_{-\tilde{\rho}} \subset CE$. Thanks to (7.58), there exists a tangent ball at q interior to $\Omega_{-\tilde{\rho}}$, hence a tangent ball at q exterior to E , of radius at least $r_0 > \delta$. This concludes the proof of the lemma. \square

PROOF OF THEOREM 7.4.4. We begin by proving part (A).

First of all, since $\delta_s \rightarrow 0^+$, we can find $s_1 = s_1(E_0, \Omega) \in (0, s_0]$ such that $\delta_s < r_0$ for every $s \in (0, s_1)$.

Now let $s \in (0, s_1)$ and let E be s -minimal in Ω , with exterior data E_0 .

We suppose that $E \cap \Omega \neq \emptyset$ and prove that E has to be δ_s -dense.

Suppose by contradiction that E is not δ_s -dense. Then, in view of Proposition 7.4.20, there exists $p \in CE \cap \Omega$ such that

$$q \in \partial B_{\delta_s}(p) \cap (\partial E \cap \Omega) \quad \text{and} \quad B_{\delta_s}(p) \subset CE.$$

Hence we use the Euler-Lagrange theorem at q , i.e.

$$I_s[E](q) \leq 0,$$

to obtain a contradiction with Theorem 7.4.2. This says that E is not δ_s -dense and concludes the proof of part (A) of Theorem 7.4.4.

Now we prove the part (B) of the Theorem.

Suppose that point (B.1) does not hold true. Then we can find a sequence $s_k \searrow 0$ and a sequence of sets E_k such that each E_k is s_k -minimal in Ω with exterior data E_0 and

$$E_k \cap \Omega \neq \emptyset.$$

We can assume that $s_k < s_1(E_0, \Omega)$ for every k . Then part (A) implies that each E_k is δ_{s_k} -dense, that is

$$|E_k \cap B_{\delta_{s_k}}(x)| > 0 \quad \forall B_{\delta_{s_k}}(x) \subset\subset \Omega.$$

Fix $\gamma = \frac{1}{2}$, take a sequence $\delta_h \searrow 0$ and let $\sigma_{\delta_h, \frac{1}{2}}$ be as in Theorem 7.4.5. Recall that $\delta_s \searrow 0$ as $s \searrow 0$. Thus for every h we can find k_h big enough such that

$$s_{k_h} < \sigma_{\delta_h, \frac{1}{2}} \quad \text{and} \quad \delta_{s_{k_h}} < \delta_h. \quad (7.60)$$

In particular, this implies

$$|E_{k_h} \cap B_{\delta_h}(x)| \geq |E_k \cap B_{\delta_{s_{k_h}}}(x)| > 0 \quad \forall B_{\delta_h}(x) \subset\subset \Omega, \quad (7.61)$$

for every h . On the other hand, by (7.60) and Theorem 7.4.5, we also have that

$$|CE_{k_h} \cap B_{\delta_h}(x)| > 0 \quad \forall B_{\delta_h}(x) \subset\subset \Omega. \quad (7.62)$$

This concludes the proof of part (B). Indeed, notice that since $B_{\delta_h}(x)$ is connected, (7.61) and (7.62) together imply that

$$\partial E_{k_h} \cap B_{\delta_h}(x) \neq \emptyset \quad \forall B_{\delta_h}(x) \subset\subset \Omega. \quad \square$$

Stickiness to the boundary is a typical behavior (Theorem 7.4.7). Now we show that the “typical behavior” of the nonlocal minimal surfaces is to stick at the boundary whenever they are allowed to do it, in the precise sense given by Theorem 7.4.7.

PROOF OF THEOREM 7.4.7. Let

$$\delta := \frac{1}{2} \min\{r_0, R\},$$

and notice that (see Remark 7.4.29)

$$B_\delta(x_0 + \delta\nu_\Omega(x_0)) \subset B_R(x_0) \setminus \Omega \subset CE_0.$$

Since $\delta_s \rightarrow 0^+$, we can find $s_3 = s_3(E_0, \Omega) \in (0, s_0]$ such that $\delta_s < \delta$ for every $s \in (0, s_3)$.

Now let $s \in (0, s_3)$ and let E be s -minimal in Ω , with exterior data E_0 .

We claim that

$$B_\delta(x_0 - r_0\nu_\Omega(x_0)) \subset E_{ext}. \quad (7.63)$$

We observe that this is indeed a crucial step to prove Theorem 7.4.7. Indeed, once this is established, by Remark 7.4.29 we obtain that

$$B_\delta(x_0 - r_0\nu_\Omega(x_0)) \subset\subset \Omega.$$

Hence, since $\delta_s < \delta$, we deduce from (7.63) that E is not δ_s -dense. Thus, since $s < s_3 \leq s_1$, Theorem 7.4.4 implies that $E \cap \Omega = \emptyset$, which concludes the proof of Theorem 7.4.7.

This, we are left to prove (7.63). Suppose by contradiction that

$$\overline{E} \cap B_\delta(x_0 - r_0\nu_\Omega(x_0)) \neq \emptyset,$$

and consider the segment $c : [0, 1] \rightarrow \mathbb{R}^n$,

$$c(t) := x_0 + ((1-t)\delta - tr_0)\nu_\Omega(x_0).$$

Notice that

$$B_\delta(c(0)) \subset E_{ext} \quad \text{and} \quad B_\delta(c(1)) \cap \overline{E} \neq \emptyset,$$

so

$$t_0 := \sup \left\{ \tau \in [0, 1] \mid \bigcup_{t \in [0, \tau]} B_\delta(c(t)) \subset E_{ext} \right\} < 1.$$

Arguing as in Lemma 7.4.27, we conclude that

$$B_\delta(c(t_0)) \subset E_{ext} \quad \text{and} \quad \exists q \in \partial B_\delta(c(t_0)) \cap \partial E.$$

By definition of c , we have that either $q \in \Omega$ or

$$q \in \partial\Omega \cap B_R(x_0).$$

In both cases (see Theorem 5.1 in [26] and Theorem 1.1 in [108]) we have

$$\mathcal{I}_s[E](q) \leq 0,$$

which gives a contradiction with Theorem 7.4.2. \square

7.4.4. The contribution from infinity of some supergraphs. We compute in this Subsection the contribution from infinity of some particular supergraphs.

EXAMPLE 7.4.1 (The cone). Let $S \subset \mathbb{S}^{n-1}$ be a portion of the unit sphere, $\mathfrak{o} := \mathcal{H}^{n-1}(S)$ and $C := \{t\sigma \mid t \geq 0, \sigma \in S\}$.

Then the contribution from infinity is given by the opening of the cone,

$$\alpha(C) = \mathfrak{o}. \tag{7.64}$$

Indeed,

$$\alpha_s(0, 1, C) = \int_{\mathcal{C}B_1} \frac{\chi_C(y)}{|y|^{n+s}} dy = \mathcal{H}^{n-1}(S) \int_1^\infty t^{-s-1} dt = \frac{\mathfrak{o}}{s},$$

and we obtain the claim by passing to the limit. Notice that this says in particular that the contribution from infinity of a half-space is $\omega_n/2$.

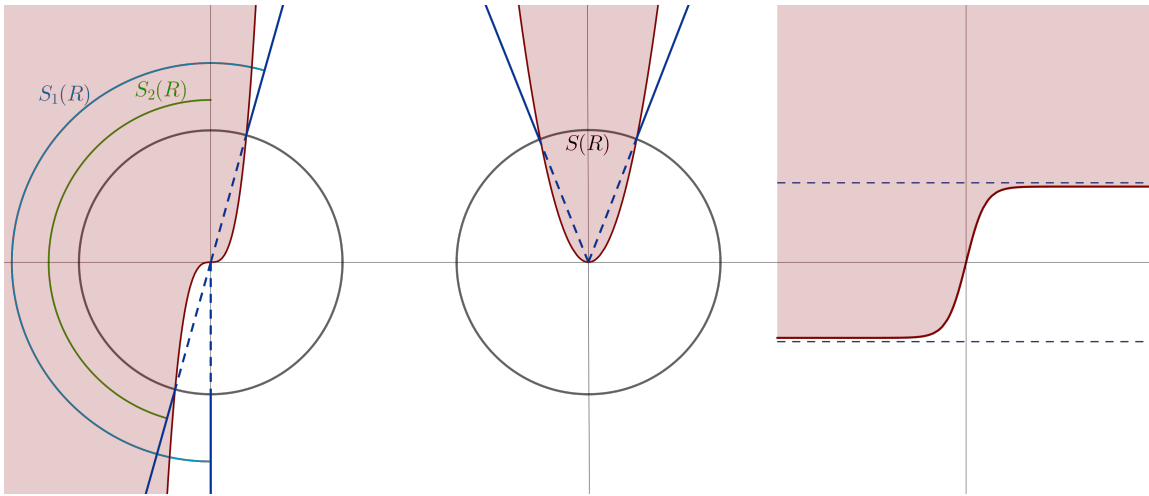

FIGURE 7.15. The contribution from infinity of x^3 , x^2 and $\tanh x$

EXAMPLE 7.4.2 (The parabola). We consider the supergraph

$$E := \{(x', x_n) \mid x_n \geq |x'|^2\},$$

and we show that, in this case,

$$\alpha(E) = 0.$$

In order to see this, we take any $R > 0$, intersect the ball B_R with the parabola and build a cone on this intersection (see the second picture in Figure 7.15), i.e. we define

$$S(R) := \partial B_R \cap E, \quad C_R = \{t\sigma \mid t \geq 0, \sigma \in S(R)\}.$$

We can explicitly compute the opening of this cone, that is

$$\mathfrak{o}(R) = \left(\arcsin \frac{(\sqrt{4R^2 + 1} - 1)^{1/2}}{R\sqrt{2}} \right) \frac{\omega_n}{\pi}.$$

Since $E \subset C_R$ outside of B_R , thanks to the monotonicity property in Proposition 7.4.14 and to (7.64), we have that

$$\bar{\alpha}(E) \leq \bar{\alpha}(C_R) = \mathfrak{o}(R).$$

Sending $R \rightarrow \infty$, we find that

$$\bar{\alpha}(E) = 0, \quad \text{thus} \quad \alpha(E) = 0.$$

More generally, if we consider for any given $c, \varepsilon > 0$ a function u such that

$$u(x') > c|x'|^{1+\varepsilon}, \quad \text{for any } |x'| > R \text{ for some } R > 0$$

and

$$E := \{(x', x_n) \mid x_n \geq u(x')\},$$

then

$$\alpha(E) = 0.$$

On the other hand, if we consider a function that is not rotation invariant, things can go differently, as we see in the next example.

EXAMPLE 7.4.3 (The supergraph of x^3). We consider the supergraph

$$E := \{(x, y) \mid y \geq x^3\}.$$

In this case, we show that

$$\alpha(E) = \pi.$$

For this, given $R > 0$, we intersect ∂B_R with E and denote by $S_1(R)$ and $S_2(R)$ the arcs on the circle as the first picture in Figure 7.15. We consider the cones

$$C_R^1 := \{t\sigma \mid t \geq 0, \sigma \in S_1(R)\} \quad C_R^2 := \{t\sigma \mid t \geq 0, \sigma \in S_2(R)\}$$

and notice that outside of B_R , it holds that $C_R^2 \subset E \subset C_R^1$. Let \bar{x}_R be the solution of

$$x^6 + x^2 = R^2,$$

that is the x -coordinate in absolute value of the intersection points $\partial B_R \cap \partial E$. Since $f(x) = x^6 + x^2$ is increasing on $(0, \infty)$ and $R^2 = f(\bar{x}_R) < f(R^{1/3})$, we have that $\bar{x}_R < R^{1/3}$. Hence

$$\mathfrak{o}^1(R) = \pi + \arcsin \frac{\bar{x}_R}{R} \leq \pi + \arcsin \frac{R^{1/3}}{R}, \quad \mathfrak{o}^2(R) \geq \pi - \arcsin \frac{R^{1/3}}{R}.$$

Thanks to the monotonicity property in Proposition 7.4.14 and to (7.64) we have that

$$\bar{\alpha}(E) \leq \alpha(C_R^1) = \mathfrak{o}^1(R), \quad \underline{\alpha}(E) \geq \alpha(C_R^2) = \mathfrak{o}^2(R)$$

and sending $R \rightarrow \infty$ we obtain that

$$\bar{\alpha}(E) \leq \pi, \quad \underline{\alpha}(E) \geq \pi.$$

Thus $\alpha(E)$ exists and we obtain the desired conclusion.

EXAMPLE 7.4.4 (The supergraph of a bounded function). We consider the supergraph

$$E := \{(x', x_n) \mid x_n \geq u(x')\}, \quad \text{with} \quad \|u\|_{L^\infty(\mathbb{R}^n)} < M.$$

We show that, in this case,

$$\alpha(E) = \frac{\omega_n}{2}.$$

To this aim, let

$$\mathfrak{P}_1 := \{(x', x_n) \mid x_n > M\}$$

$$\mathfrak{P}_2 := \{(x', x_n) \mid x_n < -M\}.$$

We have that

$$\mathfrak{P}_1 \subset E, \quad \mathfrak{P}_2 \subset CE.$$

Hence by Proposition 7.4.14

$$\underline{\alpha}(E) \geq \bar{\alpha}(\mathfrak{P}_1) = \frac{\omega_n}{2}, \quad \underline{\alpha}(CE) \geq \bar{\alpha}(\mathfrak{P}_2) = \frac{\omega_n}{2}.$$

Since $\underline{\alpha}(CE) = \omega_n - \bar{\alpha}(E)$ we find that

$$\bar{\alpha}(E) \leq \frac{\omega_n}{2},$$

thus the conclusion. An example of this type is depicted in Figure 7.15 (more generally, the result holds for the supergraph in $\mathbb{R}^n \{(x', x_n) \mid x_n \geq \tanh x_1\}$).

EXAMPLE 7.4.5 (The supergraph of a sublinear graph). More generally, we can take the supergraph of a function that grows sublinearly at infinity, i.e.

$$E := \{(x', x_n) \mid x_n > u(x')\}, \quad \text{with} \quad \lim_{|x'| \rightarrow +\infty} \frac{|u(x')|}{|x'|} = 0.$$

In this case, we show that

$$\alpha(E) = \frac{\omega_n}{2}.$$

Indeed, for any $\varepsilon > 0$ we have that there exists $R = R(\varepsilon) > 0$ such that

$$|u(x')| < \varepsilon|x'|, \quad \forall |x'| > R.$$

We denote

$$S_1(R) := \partial B_R \cap \{(x', x_n) \mid x_n > \varepsilon|x'|\}, \quad S_2(R) := \partial B_R \cap \{(x', x_n) \mid x_n < -\varepsilon|x'|\}$$

and

$$C_R^i = \{t\sigma \mid t \geq 0, \sigma \in S_i(R)\}, \quad \text{for } i = 1, 2.$$

We have that outside of B_R

$$C_R^1 \subset E, \quad C_R^2 \subset CE,$$

and

$$\alpha(C_R^1) = \alpha(C_R^2) = \frac{\omega_n}{\pi} \left(\frac{\pi}{2} - \arctan \varepsilon \right).$$

We use Proposition 7.4.14, (i), and letting ε go to zero, we obtain that $\alpha(E)$ exists and

$$\alpha(E) = \frac{\omega_n}{2}.$$

A particular example of this type is given by

$$E := \{(x', x_n) \mid x_n > c|x'|^{1-\varepsilon}\}, \quad \text{when } |x'| > R \text{ for some } \varepsilon \in (0, 1], c \in \mathbb{R}, R > 0.$$

In particular using the additivity property in Proposition 7.4.14 we can compute α for sets that lie between two graphs.

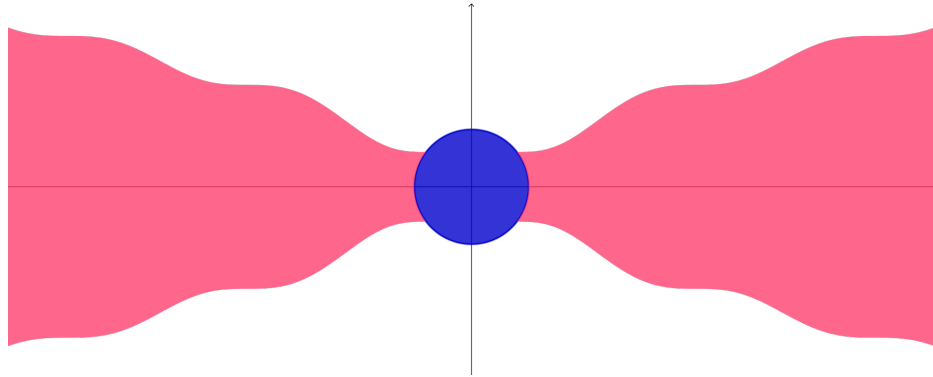

FIGURE 7.16. The “butterscotch hard candy” graph

EXAMPLE 7.4.6 (The “butterscotch hard candy”).

Let $E \subset \mathbb{R}^n$ be such that

$$E \cap \{|x'| > R\} \subset \{(x', x_n) \mid |x'| > R, |x_n| < c|x'|^{1-\varepsilon}\}, \quad \text{for some } \varepsilon \in (0, 1], c > 0, R > 0,$$

(an example of such a set E is given in Figure 7.16). In this case, we have that

$$\alpha(E) = 0.$$

Indeed, we can write $E_1 := E \cap \{|x'| > R\}$ and $E_2 := E \cap \{|x'| \leq R\}$. Then, using the computations in Example 7.4.5, we have by the monotonicity and the additivity properties in Proposition 7.4.14 that

$$\bar{\alpha}(E_1) \leq \alpha(\{x_n > -c|x'|^{1-\varepsilon}\}) - \alpha(\{x_n > c|x'|^{1-\varepsilon}\}) = 0.$$

Moreover, E_2 lies inside $\{|x_1| \leq R\}$. Hence, again by Proposition 7.4.14 and by Example 7.4.1, we find

$$\bar{\alpha}(E_2) \leq \alpha(\{|x_1| \leq R\}) = \alpha(\{x_1 \leq R\}) - \alpha(\{x_1 < -R\}) = 0.$$

Consequently, using again the additivity property in Proposition 7.4.14, we obtain that

$$\bar{\alpha}(E) \leq \bar{\alpha}(E_1) + \bar{\alpha}(E_2) = 0,$$

that is the desired result.

We can also compute α for sets that have different growth ratios in different directions. For this, we have the following example.

EXAMPLE 7.4.7 (The supergraph of a superlinear function on a small cone). We consider a set lying in the half-space, deprived of a set that grows linearly at infinity. We denote by \tilde{S} the portion of the sphere given by

$$\begin{aligned} \tilde{S} := \left\{ \sigma \in \mathbb{S}^{n-2} \mid \sigma = (\cos \sigma_1, \sin \sigma_1 \cos \sigma_2, \dots, \sin \sigma_1 \dots \sin \sigma_{n-2}), \right. \\ \left. \text{with } \sigma_i \in \left(\frac{\pi}{2} - \bar{\varepsilon}, \frac{\pi}{2} + \bar{\varepsilon} \right), i = 1, \dots, n-2 \right\}, \end{aligned}$$

where $\bar{\varepsilon} \in (0, \pi/2)$. For $x_0 \in \mathbb{R}^n$ and $k > 0$ we define the supergraph $E \subset \mathbb{R}^n$ as

$$E := \{(x', x_n) \in \mathbb{R}^n \mid x_n \geq u(x')\} \quad \text{where} \quad u(x') = \begin{cases} k|x' - x'_0| & \text{for } x' \in X, \\ 0 & \text{for } x' \notin X, \end{cases}$$

$$X = \{x' \in \mathbb{R}^{n-1} \text{ s.t. } x' = t\sigma + x'_0, \sigma \in \tilde{S}\}.$$

We remark that $X \subset \{x_n = 0\}$ is the cone “generated” by \tilde{S} and centered at x_0 . Then

$$\alpha(E) = \frac{\omega_n}{2} - \mathcal{H}^{n-2}(\tilde{S}) \int_0^k \frac{dt}{(1+t^2)^{\frac{n}{2}}}. \quad (7.65)$$

Let

$$\mathfrak{P}_+ := \{(x', x_n) \mid x_n > 0\}, \quad \mathfrak{P}_- := \{(x', x_n) \mid x_n < 0\}$$

and we consider the subgraph

$$F := \{(x', x_n) \mid 0 < x_n < u(x')\}.$$

Then

$$E \cup F = \mathfrak{P}_+, \quad \mathfrak{P}_- \cup F = CE.$$

Using the additivity property in Proposition 7.4.14, we see that

$$\bar{\alpha}(E) \geq \frac{\omega_n}{2} - \bar{\alpha}(F), \quad \omega_n - \underline{\alpha}(E) = \bar{\alpha}(CE) \leq \frac{\omega_n}{2} + \bar{\alpha}(F). \quad (7.66)$$

Let $R > 0$ be arbitrary. We get that

$$\alpha_s(x_0, R, F) \leq \int_{(B'_R(x'_0) \times \mathbb{R}) \cap CB_R(x_0)} \frac{\chi_F(y)}{|y - x_0|^{n+s}} dy + \int_{C(B'_R(x'_0) \times \mathbb{R})} \frac{\chi_F(y)}{|y - x_0|^{n+s}} dy$$

so

$$\begin{aligned} \alpha_s(x_0, R, F) &\leq \int_{B'_R(x'_0)} \frac{dy'}{|y' - x'_0|^{n-1+s}} \int_{\frac{R}{|y'-x'_0|}}^{\infty} \frac{dt}{\sqrt{R^2 - |y'-x'_0|^2}} \frac{dt}{(1+t^2)^{\frac{n+s}{2}}} \\ &\quad + \int_{CB'_R(x'_0) \cap X} \frac{dy'}{|y' - x'_0|^{n-1+s}} \int_0^k \frac{dt}{(1+t^2)^{\frac{n+s}{2}}} \\ &= I_1 + I_2. \end{aligned} \tag{7.67}$$

Using that $1+t^2 \geq \max\{1, t^2\}$ and passing to polar coordinates, we obtain that

$$\begin{aligned} I_1 &= \int_{B'_R(x'_0)} \frac{dy'}{|y' - x'_0|^{n-1+s}} \left(\int_{\frac{R}{|y'-x'_0|}}^{\frac{R}{|y'-x'_0|}} \frac{dt}{\sqrt{R^2 - |y'-x'_0|^2}} \frac{dt}{(1+t^2)^{\frac{n+s}{2}}} + \int_{\frac{R}{|y'-x'_0|}}^{\infty} \frac{dt}{(1+t^2)^{\frac{n+s}{2}}} \right) \\ &\leq \omega_{n-1} \left(\int_0^R \tau^{-s-2} \left(R - \sqrt{R^2 - \rho^2} \right) d\rho + \frac{R^{-n-s+1}}{n+s-1} \int_0^R \rho^{n-2} d\rho \right) \\ &= \omega_{n-1} \left(R^{-s} \int_0^1 \tau^{-s-2} \left(1 - \sqrt{1 - \tau^2} \right) d\tau + \frac{R^{-s}}{(n+s-1)(n-1)} \right). \end{aligned}$$

Also, for any $\tau \in (0, 1)$ we have that

$$1 - \sqrt{1 - \tau^2} \leq c\tau^2,$$

for some positive constant c , independent on n, s . Therefore

$$I_1 \leq \frac{c\omega_{n-1}R^{-s}}{1-s} + \frac{\omega_{n-1}R^{-s}}{(n-1)(n+s-1)}.$$

Moreover,

$$I_2 = \mathcal{H}^{n-2}(\tilde{S}) \frac{R^{-s}}{s} \int_0^k \frac{dt}{(1+t^2)^{\frac{n+s}{2}}}.$$

So passing to limsup and liminf as $s \rightarrow 0^+$ in (7.67) and using Fatou's lemma we obtain that

$$\bar{\alpha}(F) \leq \mathcal{H}^{n-2}(\tilde{S}) \int_0^k \frac{dt}{(1+t^2)^{\frac{n}{2}}}, \quad \underline{\alpha}(F) \geq \mathcal{H}^{n-2}(\tilde{S}) \int_0^k \frac{dt}{(1+t^2)^{\frac{n}{2}}}.$$

In particular $\alpha(F)$ exists, and from (7.66) we get that

$$\frac{\omega_n}{2} - \alpha(F) \leq \underline{\alpha}(E) \leq \bar{\alpha}(E) \leq \frac{\omega_n}{2} - \alpha(F).$$

Therefore, $\alpha(E)$ exists and

$$\alpha(E) = \frac{\omega_n}{2} - \mathcal{H}^{n-2}(\tilde{S}) \int_0^k \frac{dt}{(1+t^2)^{\frac{n}{2}}}.$$

7.4.5. Continuity of the fractional mean curvature and a sign changing property of the nonlocal mean curvature. We use a formula proved in [31] to show that the s -fractional mean curvature is continuous with respect to $C^{1,\alpha}$ convergence of sets, for any $s < \alpha$ and with respect to C^2 convergence of sets, for s close to 1.

By $C^{1,\alpha}$ convergence of sets we mean that our sets locally converge in measure and can locally be described as the supergraphs of functions which converge in $C^{1,\alpha}$.

DEFINITION 7.4.21. *Let $E \subset \mathbb{R}^n$ and let $q \in \partial E$ such that ∂E is $C^{1,\alpha}$ near q , for some $\alpha \in (0, 1]$. We say that the sequence $E_k \subset \mathbb{R}^n$ converges to E in a $C^{1,\alpha}$ sense (and write $E_k \xrightarrow{C^{1,\alpha}} E$) in a neighborhood of q if:*

(i) *the sets E_k locally converge in measure to E , i.e.*

$$|(E_k \Delta E) \cap B_r| \xrightarrow{k \rightarrow \infty} 0 \quad \text{for any } r > 0$$

and

(ii) the boundaries ∂E_k converge to ∂E in $C^{1,\alpha}$ sense in a neighborhood of q . We define in a similar way the C^2 convergence of sets.

More precisely, we denote

$$Q_{r,h}(x) := B'_r(x') \times (x_n - h, x_n + h),$$

for $x \in \mathbb{R}^n$, $r, h > 0$. If $x = 0$, we drop it in formulas and simply write $Q_{r,h} := Q_{r,h}(0)$. Notice that up to a translation and a rotation, we can suppose that $q = 0$ and

$$E \cap Q_{2r,2h} = \{(x', x_n) \in \mathbb{R}^n \mid x' \in B'_{2r}, u(x') < x_n < 2h\}, \quad (7.68)$$

for some $r, h > 0$ small enough and $u \in C^{1,\alpha}(\overline{B}'_{2r})$ such that $u(0) = 0$. Then, point (ii) means that we can write

$$E_k \cap Q_{2r,2h} = \{(x', x_n) \in \mathbb{R}^n \mid x' \in B'_{2r}, u_k(x') < x_n < 2h\}, \quad (7.69)$$

for some functions $u_k \in C^{1,\alpha}(\overline{B}'_{2r})$ such that

$$\lim_{k \rightarrow \infty} \|u_k - u\|_{C^{1,\alpha}(\overline{B}'_{2r})} = 0. \quad (7.70)$$

We remark that, by the continuity of u , up to considering a smaller r , we can suppose that

$$|u(x')| < \frac{h}{2}, \quad \forall x' \in B'_{2r}. \quad (7.71)$$

We have the following result.

THEOREM 7.4.22. *Let $E_k \xrightarrow{C^{1,\alpha}} E$ in a neighborhood of $q \in \partial E$. Let $q_k \in \partial E_k$ be such that $q_k \rightarrow q$ and let $s, s_k \in (0, \alpha)$ be such that $s_k \xrightarrow{k \rightarrow \infty} s$. Then*

$$\lim_{k \rightarrow \infty} \mathcal{I}_{s_k}[E_k](q_k) = \mathcal{I}_s[E](q).$$

Let $E_k \xrightarrow{C^2} E$ in a neighborhood of $q \in \partial E$. Let $q_k \in \partial E_k$ be such that $q_k \rightarrow q$ and let $s_k \in (0, 1)$ be such that $s_k \xrightarrow{k \rightarrow \infty} 1$. Then

$$\lim_{k \rightarrow \infty} (1 - s_k) \mathcal{I}_{s_k}[E_k](q_k) = \omega_{n-1} H[E](q).$$

A similar problem is studied also in [42], where the author estimates the difference between the fractional mean curvature of a set E with $C^{1,\alpha}$ boundary and that of the set $\Phi(E)$, where Φ is a $C^{1,\alpha}$ diffeomorphism of \mathbb{R}^n , in terms of the $C^{0,\alpha}$ norm of the Jacobian of the diffeomorphism Φ .

When $s \rightarrow 0^+$ we do not need the $C^{1,\alpha}$ convergence of sets, but only the uniform boundedness of the $C^{1,\alpha}$ norms of the functions defining the boundary of E_k in a neighborhood of the boundary points. However, we have to require that the measure of the symmetric difference is uniformly bounded. More precisely:

PROPOSITION 7.4.23. *Let $E \subset \mathbb{R}^n$ be such that $\alpha(E)$ exists. Let $q \in \partial E$ be such that*

$$E \cap Q_{r,h}(q) = \{(x', x_n) \in \mathbb{R}^n \mid x' \in B'_r(q'), u(x') < x_n < h + q_n\},$$

for some $r, h > 0$ small enough and $u \in C^{1,\alpha}(\overline{B}'_r(q'))$ such that $u(q') = q_n$. Let $E_k \subset \mathbb{R}^n$ be such that

$$|E_k \Delta E| < C_1$$

for some $C_1 > 0$. Let $q_k \in \partial E_k \cap B_d$, for some $d > 0$, such that

$$E_k \cap Q_{r,h}(q_k) = \{(x', x_n) \in \mathbb{R}^n \mid x' \in B'_r(q'_k), u_k(x') < x_n < h + q_{k,n}\}$$

for some functions $u_k \in C^{1,\alpha}(\overline{B}'_r(q'_k))$ such that $u_k(q'_k) = q_{k,n}$ and

$$\|u_k\|_{C^{1,\alpha}(\overline{B}'_r(q'_k))} < C_2$$

for some $C_2 > 0$. Let $s_k \in (0, \alpha)$ be such that $s_k \xrightarrow{k \rightarrow \infty} 0$. Then

$$\lim_{k \rightarrow \infty} s_k \mathcal{I}_{s_k}[E_k](q_k) = \omega_n - 2\alpha(E).$$

In particular, fixing $E_k = E$ in Theorem 7.4.22 and Proposition 7.4.23 we obtain Proposition 7.4.11 stated in the Introduction.

To prove Theorem 7.4.22 we prove at first the following preliminary result.

LEMMA 7.4.24. *Let $E_k \xrightarrow{C^{1,\alpha}} E$ in a neighborhood of $0 \in \partial E$. Let $q_k \in \partial E_k$ be such that $q_k \rightarrow 0$. Then*

$$E_k - q_k \xrightarrow{C^{1,\beta}} E \quad \text{in a neighborhood of } 0,$$

for every $\beta \in (0, \alpha)$.

Moreover, if $E_k \xrightarrow{C^2} E$ in a neighborhood of $0 \in \partial E$, $q_k \in \partial E_k$ are such that $q_k \rightarrow 0$ and $\mathcal{R}_k \in SO(n)$ are such that

$$\lim_{k \rightarrow \infty} |\mathcal{R}_k - Id| = 0,$$

then

$$\mathcal{R}_k(E_k - q_k) \xrightarrow{C^2} E \quad \text{in a neighborhood of } 0.$$

PROOF. First of all, notice that since $q_k \rightarrow 0$, for k big enough we have

$$|q'_k| < \frac{1}{2}r \quad \text{and} \quad |q_{k,n}| = |u_k(q'_k)| < \frac{1}{8}h.$$

By (7.71) and (7.70), we see that for k big enough

$$|u_k(x')| \leq \frac{3}{4}h, \quad \forall x' \in B'_{2r}.$$

Therefore

$$|u_k(x') - q_{k,n}| < \frac{7}{8}h < h, \quad \forall x' \in B'_{2r}.$$

If we define

$$\tilde{u}_k(x') := u_k(x' + q'_k), \quad x' \in \overline{B}'_r,$$

for every k big enough we have

$$(E_k - q_k) \cap Q_{r,h} = \{(x', x_n) \in \mathbb{R}^n \mid x' \in B'_r, \tilde{u}_k(x') < x_n < h\}. \quad (7.72)$$

It is easy to check that the sequence $E_k - q_k$ locally converges in measure to E . We claim that

$$\lim_{k \rightarrow \infty} \|\tilde{u}_k - u\|_{C^{1,\beta}(\overline{B}'_r)} = 0. \quad (7.73)$$

Indeed, let

$$\tau_k u(x') := u(x' + q'_k).$$

We have that

$$\|\tilde{u}_k - \tau_k u\|_{C^1(\overline{B}'_r)} \leq \|u_k - u\|_{C^1(\overline{B}'_{\frac{3}{2}r})}$$

and that

$$\|\tau_k u - u\|_{C^1(\overline{B}'_r)} \leq \|\nabla u\|_{C^0(\overline{B}'_{\frac{3}{2}r})} |q'_k| + \|u\|_{C^{1,\alpha}(\overline{B}'_{\frac{3}{2}r})} |q'_k|^\alpha.$$

Thus by the triangular inequality

$$\lim_{k \rightarrow \infty} \|\tilde{u}_k - u\|_{C^1(\overline{B}'_r)} = 0,$$

thanks to (7.70) and the fact that $q_k \rightarrow 0$.

Now, notice that $\nabla(\tilde{u}_k) = \tau_k(\nabla u_k)$, so

$$[\nabla \tilde{u}_k - \nabla u]_{C^{0,\beta}(\overline{B}'_r)} \leq [\tau_k(\nabla u_k - \nabla u)]_{C^{0,\beta}(\overline{B}'_r)} + [\tau_k(\nabla u) - \nabla u]_{C^{0,\beta}(\overline{B}'_r)}.$$

Therefore

$$[\tau_k(\nabla u_k - \nabla u)]_{C^{0,\beta}(\overline{B}'_r)} \leq [\nabla u_k - \nabla u]_{C^{0,\beta}(\overline{B}'_{\frac{3}{2}r})}$$

and for every $\delta > 0$ we obtain

$$[\tau_k(\nabla u) - \nabla u]_{C^{0,\beta}(\overline{B}'_r)} \leq \frac{2}{\delta^\beta} \|\tau_k(\nabla u) - \nabla u\|_{C^0(\overline{B}'_{\frac{3r}{2}})} + 2[\nabla u]_{C^{0,\alpha}(\overline{B}'_r)} \delta^{\alpha-\beta}.$$

Sending $k \rightarrow \infty$ we find that

$$\limsup_{k \rightarrow \infty} [\tau_k(\nabla u) - \nabla u]_{C^{0,\beta}(\overline{B}'_r)} \leq 2[\nabla u]_{C^{0,\alpha}(\overline{B}'_r)} \delta^{\alpha-\beta}$$

for every $\delta > 0$, hence

$$\lim_{k \rightarrow \infty} [\nabla \tilde{u}_k - \nabla u]_{C^{0,\beta}(\overline{B}'_r)} = 0.$$

This concludes the proof of the first part of the Lemma.

As for the second part, the C^2 convergence of sets in a neighborhood of 0 can be proved similarly. Some care must be taken when considering rotations, since one needs to use the implicit function theorem. \square

PROOF OF THEOREM 7.4.22. Up to a translation and a rotation, we can suppose that $q = 0$ and $\nu_E(0) = 0$. Then we can find $r, h > 0$ small enough and $u \in C^{1,\alpha}(\overline{B}'_r)$ such that we can write $E \cap Q_{2r,2h}$ as in (7.68).

Since $s_k \rightarrow s \in (0, \alpha)$ for k large enough we can suppose that $s_k, s \in [\sigma_0, \sigma_1]$ for $0 < \sigma_0 < \sigma_1 < \beta < \alpha$. Notice that there exists $\delta > 0$ such that

$$B_\delta \subset\subset Q_{r,h}. \quad (7.74)$$

We take an arbitrary $R > 1$ as large as we want and define the sets

$$F_k := (E_k \cap B_R) - q_k.$$

From Lemma 7.4.24 we have that in a neighborhood of 0

$$F_k \xrightarrow{C^{1,\beta}} E \cap B_R.$$

In other words,

$$\lim_{k \rightarrow \infty} |F_k \Delta (E \cap B_R)| = 0. \quad (7.75)$$

Moreover, if u_k is a function defining E_k as a supergraph in a neighborhood of 0 as in (7.69), denoting $\tilde{u}_k(x') = u_k(x' + q'_k)$ we have that

$$F_k \cap Q_{r,h} = \{(x', x_n) \in \mathbb{R}^n \mid x' \in B'_r, \tilde{u}_k(x') < x_n < h\}$$

and that

$$\lim_{k \rightarrow \infty} \|\tilde{u}_k - u\|_{C^{1,\beta}(\overline{B}'_r)} = 0, \quad \|\tilde{u}_k\|_{C^{1,\beta}(\overline{B}'_r)} \leq M \text{ for some } M > 0. \quad (7.76)$$

We also remark that, by (7.71) we can write

$$E \cap Q_{r,h} = \{(x', x_n) \in \mathbb{R}^n \mid x' \in B'_r, u(x') < x_n < h\}.$$

Exploiting (7.72) we can write the fractional mean curvature of F_k in 0 by using formula (7.92), that is

$$\begin{aligned} \mathcal{I}_{s_k}[F_k](0) &= 2 \int_{B'_r} \left\{ G_{s_k} \left(\frac{\tilde{u}_k(y') - \tilde{u}_k(0)}{|y'|} \right) - G_{s_k} \left(\nabla \tilde{u}_k(0) \cdot \frac{y'}{|y'|} \right) \right\} \frac{dy'}{|y'|^{n-1+s_k}} \\ &\quad + \int_{\mathbb{R}^n} \frac{\chi_{CF_k}(y) - \chi_{F_k}(y)}{|y|^{n+s_k}} \chi_{CQ_{r,h}}(y) dy. \end{aligned} \quad (7.77)$$

Now, we denote as in (7.93)

$$\mathcal{G}(s_k, \tilde{u}_k, y') := \mathcal{G}(s_k, \tilde{u}_k, 0, y') = G_{s_k} \left(\frac{\tilde{u}_k(y') - \tilde{u}_k(0)}{|y'|} \right) - G_{s_k} \left(\nabla \tilde{u}_k(0) \cdot \frac{y'}{|y'|} \right)$$

and we rewrite the identity in (7.77) as

$$\mathcal{I}_{s_k}[F_k](0) = 2 \int_{B'_r} \mathcal{G}(s_k, \tilde{u}_k, y') \frac{dy'}{|y'|^{n-1+s_k}} + \int_{\mathbb{R}^n} \frac{\chi_{CF_k}(y) - \chi_{F_k}(y)}{|y|^{n+s_k}} \chi_{CQ_{r,h}}(y) dy.$$

Also, with this notation and by formula (7.92) we have for E

$$\mathcal{I}_s[E \cap B_R](0) = 2 \int_{B'_r} \mathcal{G}(s, u, y') \frac{dy'}{|y'|^{n-1+s}} + \int_{\mathbb{R}^n} \frac{\chi_{\mathcal{C}(E \cap B_R)}(y) - \chi_{E \cap B_R}(y)}{|y|^{n+s}} \chi_{\mathcal{C}Q_{r,h}}(y) dy.$$

We can suppose that $r < 1$. We begin by showing that for every $y' \in B'_r \setminus \{0\}$ we have

$$\lim_{k \rightarrow \infty} \mathcal{G}(s_k, \tilde{u}_k, y') = \mathcal{G}(s, u, y'). \quad (7.78)$$

First of all, we observe that

$$|\mathcal{G}(s_k, \tilde{u}_k, y') - \mathcal{G}(s, u, y')| \leq |\mathcal{G}(s_k, \tilde{u}_k, y') - \mathcal{G}(s, \tilde{u}_k, y')| + |\mathcal{G}(s, \tilde{u}_k, y') - \mathcal{G}(s, u, y')|.$$

Then

$$\begin{aligned} |\mathcal{G}(s_k, \tilde{u}_k, y') - \mathcal{G}(s, \tilde{u}_k, y')| &= \left| \int_{\nabla \tilde{u}_k(0) \cdot \frac{y'}{|y'|}}^{\frac{\tilde{u}_k(y') - \tilde{u}_k(0)}{|y'|}} (g_{s_k}(t) - g_s(t)) dt \right| \\ &\leq 2 \int_0^{+\infty} |g_{s_k}(t) - g_s(t)| dt. \end{aligned}$$

Notice that for every $t \in \mathbb{R}$

$$\lim_{k \rightarrow \infty} |g_{s_k}(t) - g_s(t)| = 0, \quad \text{and} \quad |g_{s_k}(t) - g_s(t)| \leq 2g_{\sigma_0}(t), \quad \forall k \in \mathbb{N}.$$

Since $g_{\sigma_0} \in L^1(\mathbb{R})$, by the Dominated Convergence Theorem we obtain that

$$\lim_{k \rightarrow \infty} |\mathcal{G}(s_k, \tilde{u}_k, y') - \mathcal{G}(s, \tilde{u}_k, y')| = 0.$$

We estimate

$$\begin{aligned} |\mathcal{G}(s, \tilde{u}_k, y') - \mathcal{G}(s, u, y')| &\leq \left| G_s \left(\frac{\tilde{u}_k(y') - \tilde{u}_k(0)}{|y'|} \right) - G_s \left(\frac{u(y') - u(0)}{|y'|} \right) \right| \\ &\quad + \left| G_s \left(\nabla \tilde{u}_k(0) \cdot \frac{y'}{|y'|} \right) - G_s \left(\nabla u(0) \cdot \frac{y'}{|y'|} \right) \right| \\ &\leq \left| \frac{\tilde{u}_k(y') - \tilde{u}_k(0)}{|y'|} - \frac{u(y') - u(0)}{|y'|} \right| + |\nabla \tilde{u}_k(0) - \nabla u(0)| \\ &= \left| \nabla(\tilde{u}_k - u)(\xi) \cdot \frac{y'}{|y'|} \right| + |\nabla \tilde{u}_k(0) - \nabla u(0)| \\ &\leq 2 \|\nabla \tilde{u}_k - \nabla u\|_{C^0(B'_r)}, \end{aligned}$$

which, by (7.73), tends to 0 as $k \rightarrow \infty$. This proves the pointwise convergence claimed in (7.78).

Therefore, for every $y' \in B'_r \setminus \{0\}$,

$$\lim_{k \rightarrow \infty} \frac{\mathcal{G}(s_k, \tilde{u}_k, y')}{|y'|^{n-1+s_k}} = \frac{\mathcal{G}(s, u, y')}{|y'|^{n-1+s}}.$$

Thus, by (7.94) we obtain that

$$\left| \frac{\mathcal{G}(s_k, \tilde{u}_k, y')}{|y'|^{n-1+s_k}} \right| \leq \|\tilde{u}_k\|_{C^{1,\beta}(B'_r)} \frac{1}{|y'|^{n-1-(\beta-s_k)}} \leq \frac{M}{|y'|^{n-1-(\beta-\sigma_1)}} \in L^1_{loc}(\mathbb{R}^{n-1}),$$

given (7.76). The Dominated Convergence Theorem then implies that

$$\lim_{k \rightarrow \infty} \int_{B'_r} \mathcal{G}(s_k, \tilde{u}_k, y') \frac{dy'}{|y'|^{n-1+s_k}} = \int_{B'_r} \mathcal{G}(s, u, y') \frac{dy'}{|y'|^{n-1+s}}. \quad (7.79)$$

Now, we show that

$$\lim_{k \rightarrow \infty} \int_{\mathbb{R}^n} \frac{\chi_{\mathcal{C}F_k}(y) - \chi_{F_k}(y)}{|y|^{n+s_k}} \chi_{\mathcal{C}Q_{r,h}}(y) dy = \int_{\mathbb{R}^n} \frac{\chi_{\mathcal{C}(E \cap B_R)}(y) - \chi_{E \cap B_R}(y)}{|y|^{n+s}} \chi_{\mathcal{C}Q_{r,h}}(y) dy. \quad (7.80)$$

For this, we observe that

$$\left| \int_{CQ_{r,h}} (\chi_{C(E \cap B_R)}(y) - \chi_{E \cap B_R}(y)) \left(\frac{1}{|y|^{n+s_k}} - \frac{1}{|y|^{n+s}} \right) dy \right| \leq \int_{CB_\delta} \left| \frac{1}{|y|^{n+s_k}} - \frac{1}{|y|^{n+s}} \right| dy,$$

where we have used (7.74) in the last inequality. For $y \in CB_1$

$$\left| \frac{1}{|y|^{n+s_k}} - \frac{1}{|y|^{n+s}} \right| \leq \frac{2}{|y|^{n+\sigma_0}} \in L^1(CB_1)$$

and for $y \in B_1 \setminus B_\delta$

$$\left| \frac{1}{|y|^{n+s_k}} - \frac{1}{|y|^{n+s}} \right| \leq \frac{2}{|y|^{n+\sigma_1}} \in L^1(B_1 \setminus B_\delta).$$

We use then the Dominated Convergence Theorem and get that

$$\lim_{k \rightarrow \infty} \int_{CQ_{r,h}} (\chi_{C(E \cap B_R)}(y) - \chi_{E \cap B_R}(y)) \left(\frac{1}{|y|^{n+s_k}} - \frac{1}{|y|^{n+s}} \right) dy = 0.$$

Now

$$\begin{aligned} \left| \int_{CQ_{r,h}} \frac{\chi_{CF_k}(y) - \chi_{F_k}(y) - (\chi_{C(E \cap B_R)}(y) - \chi_{E \cap B_R}(y))}{|y|^{n+s_k}} dy \right| &= 2 \int_{CQ_{r,h}} \frac{\chi_{F_k \Delta(E \cap B_R)}(y)}{|y|^{n+s_k}} dy \\ &\leq 2 \frac{|F_k \Delta(E \cap B_R)|}{\delta^{n+\sigma_1}} \xrightarrow{k \rightarrow \infty} 0, \end{aligned}$$

according to (7.75). The last two limits prove (7.80). Recalling (7.79), we obtain that

$$\lim_{k \rightarrow \infty} \mathcal{I}_{s_k}[F_k](0) = \mathcal{I}_s[E \cap B_R](0).$$

We have that $\mathcal{I}_{s_k}[F_k](0) = \mathcal{I}_{s_k}[E_k \cap B_R](q_k)$, so

$$\begin{aligned} |\mathcal{I}_{s_k}[E_k](q_k) - \mathcal{I}_s[E](0)| &\leq |\mathcal{I}_{s_k}[E_k](q_k) - \mathcal{I}_{s_k}[E_k \cap B_R](q_k)| + |\mathcal{I}_{s_k}[F_k](0) - \mathcal{I}_s[E \cap B_R](0)| \\ &\quad + |\mathcal{I}_s[E \cap B_R](0) - \mathcal{I}_s[E](0)|. \end{aligned}$$

Since

$$|\mathcal{I}_{s_k}[E_k](q_k) - \mathcal{I}_{s_k}[E_k \cap B_R](q_k)| + |\mathcal{I}_s[E](0) - \mathcal{I}_s[E \cap B_R](0)| \leq \frac{4\omega_n}{\sigma_0} R^{-\sigma_0},$$

sending $R \rightarrow \infty$

$$\lim_{k \rightarrow \infty} \mathcal{I}_{s_k}[E_k](q_k) = \mathcal{I}_s[E](0).$$

This concludes the proof of the first part of the Theorem.

In order to prove the second part of Theorem 7.4.22, we fix $R > 1$ and we denote

$$F_k := \mathcal{R}_k((E_k \cap B_R) - q_k),$$

where $\mathcal{R}_k \in SO(n)$ is a rotation such that

$$\mathcal{R}_k : \nu_{E_k}(0) \mapsto \nu_E(0) = -e_n \quad \text{and} \quad \lim_{k \rightarrow \infty} |\mathcal{R}_k - \text{Id}| = 0.$$

Thus, by Lemma 7.4.24 we know that $F_k \xrightarrow{C^2} E$ in a neighborhood of 0.

To be more precise,

$$\lim_{k \rightarrow \infty} |F_k \Delta(E \cap B_R)| = 0. \tag{7.81}$$

Moreover, there exist $r, h > 0$ small enough and $v_k, u \in C^2(\overline{B'_r})$ such that

$$\begin{aligned} F_k \cap Q_{r,h} &= \{(x', x_n) \in \mathbb{R}^n \mid x' \in B'_r, v_k(x') < x_n < h\}, \\ E \cap Q_{r,h} &= \{(x', x_n) \in \mathbb{R}^n \mid x' \in B'_r, u(x') < x_n < h\} \end{aligned}$$

and that

$$\lim_{k \rightarrow \infty} \|v_k - u\|_{C^2(\overline{B'_r})} = 0. \tag{7.82}$$

Notice that $0 \in \partial F_k$ and $\nu_{F_k}(0) = e_n$ for every k , that is,

$$v_k(0) = u(0) = 0, \quad \nabla v_k(0) = \nabla u(0) = 0. \quad (7.83)$$

We claim that

$$\lim_{k \rightarrow \infty} (1 - s_k) |\mathcal{I}_{s_k}[F_k](0) - \mathcal{I}_{s_k}[E \cap B_R](0)| = 0. \quad (7.84)$$

By (7.83) and formula (7.92) we have that

$$\begin{aligned} \mathcal{I}_{s_k}[F_k](0) &= 2 \int_{B'_r} \frac{dy'}{|y'|^{n+s_k-1}} \int_0^{\frac{v_k(y')}{|y'|}} \frac{dt}{(1+t^2)^{\frac{n+s_k}{2}}} + \int_{CQ_{r,h}} \frac{\chi_{CF_k}(y) - \chi_{F_k}(y)}{|y|^{n+s_k}} dy \\ &= \mathcal{I}_{s_k}^{loc}[F_k](0) + \int_{CQ_{r,h}} \frac{\chi_{CF_k}(y) - \chi_{F_k}(y)}{|y|^{n+s_k}} dy. \end{aligned}$$

We use the same formula for $E \cap B_R$ and prove at first that

$$\left| \int_{CQ_{r,h}} \frac{\chi_{CF_k}(y) - \chi_{F_k}(y) - \chi_{C(E \cap B_R)}(y) + \chi_{E \cap B_R}(y)}{|y|^{n+s_k}} dy \right| \leq \frac{|F_k \Delta(E \cap B_R)|}{\delta^{n+s_k}} \leq \frac{|F_k \Delta(E \cap B_R)|}{\delta^{n+1}},$$

(where we have used (7.74)), which tends to 0 as $k \rightarrow \infty$, by (7.81).

Moreover, notice that by the Mean Value Theorem and (7.83) we have

$$|(v_k - u)(y')| \leq \frac{1}{2} |D^2(v_k - u)(\xi')| |y'|^2 \leq \frac{\|v_k - u\|_{C^2(\overline{B'_r})}}{2} |y'|^2.$$

Thus

$$\begin{aligned} |\mathcal{I}_{s_k}^{loc}[F_k](0) - \mathcal{I}_{s_k}^{loc}[E \cap B_R](0)| &\leq 2 \int_{B'_r} \frac{dy'}{|y'|^{n+s_k-1}} \left| \int_{\frac{u(y')}{|y'|}}^{\frac{v_k(y')}{|y'|}} \frac{dt}{(1+t^2)^{\frac{n+s_k}{2}}} \right| \\ &\leq 2 \int_{B'_r} |y'|^{-n-s_k} |(v_k - u)(y')| dy' \leq \frac{\omega_{n-1} \|v_k - u\|_{C^2(\overline{B'_r})}}{1 - s_k} r^{1-s_k}, \end{aligned}$$

hence by (7.82) we obtain

$$\lim_{k \rightarrow \infty} (1 - s_k) |\mathcal{I}_{s_k}^{loc}[F_k](0) - \mathcal{I}_{s_k}^{loc}[E \cap B_R](0)| = 0. \quad (7.85)$$

This concludes the proof of claim (7.84).

Now we use the triangle inequality and have that

$$\begin{aligned} |(1 - s_k) \mathcal{I}_{s_k}[E_k](q_k) - H[E](0)| &\leq (1 - s_k) |\mathcal{I}_{s_k}[E_k](q_k) - \mathcal{I}_{s_k}[F_k](0)| \\ &\quad + (1 - s_k) |\mathcal{I}_{s_k}[F_k](0) - \mathcal{I}_{s_k}[E \cap B_R](0)| + |(1 - s_k) \mathcal{I}_{s_k}[E \cap B_R](0) - H[E](0)|. \end{aligned}$$

The last term in the right hand side converges by Theorem 12 in [2]. As for the first term, notice that

$$\mathcal{I}_{s_k}[F_k](0) = \mathcal{I}_{s_k}[E_k \cap B_R](q_k),$$

hence

$$\lim_{k \rightarrow \infty} (1 - s_k) |\mathcal{I}_{s_k}[E_k \cap B_R](q_k) - \mathcal{I}_{s_k}[E_k](q_k)| \leq \limsup_{k \rightarrow \infty} (1 - s_k) \frac{2\omega_n}{s_k} R^{-s_k} = 0.$$

Sending $k \rightarrow \infty$ in the triangle inequality above, we conclude the proof of the second part of Theorem 7.4.22. \square

REMARK 7.4.25. In relation to the second part of the proof, we point out that using the directional fractional mean curvature defined in [2, Definition 6, Theorem 8], we can write

$$\begin{aligned} \mathcal{I}_{s_k}^{loc}[F_k](0) &= 2 \int_{\mathbb{S}^{n-2}} \left[\int_0^r \rho^{n-2} \left(\int_0^{v_k(\rho e)} \frac{dt}{(\rho^2 + t^2)^{\frac{n+s_k}{2}}} \right) d\rho \right] d\mathcal{H}_e^{n-2} \\ &= 2 \int_{\mathbb{S}^{n-2}} \overline{K}_{s_k, e} d\mathcal{H}_e^{n-2}. \end{aligned}$$

One is then actually able to prove that

$$\lim_{k \rightarrow \infty} (1 - s_k) \overline{K}_{s_k, e}[E_k - q_k](0) = H_e[E](0),$$

uniformly in $e \in \mathbb{S}^{n-2}$, by using formula (7.85) and the first claim of Theorem 12 in [2].

We prove now the continuity of the fractional mean curvature as $s \rightarrow 0$.

PROOF OF PROPOSITION 7.4.23. Up to a translation, we can take $q = 0$ and $u(0) = 0$. For $R > 2 \max\{r, h\}$, we write

$$\begin{aligned} \mathcal{I}_{s_k}[E_k](q_k) &= P.V. \int_{Q_{r,h}(q_k)} \frac{\chi_{CE_k}(y) - \chi_{E_k}(y)}{|y - q_k|^{n+s_k}} dy + \int_{CQ_{r,h}(q_k)} \frac{\chi_{CE_k}(y) - \chi_{E_k}(y)}{|y - q_k|^{n+s_k}} dy \\ &= P.V. \int_{Q_{r,h}(q_k)} \frac{\chi_{CE_k}(y) - \chi_{E_k}(y)}{|y - q_k|^{n+s_k}} dy + \int_{B_R(q_k) \setminus Q_{r,h}(q_k)} \frac{\chi_{CE_k}(y) - \chi_{E_k}(y)}{|y - q_k|^{n+s_k}} dy \\ &\quad + \int_{CB_R(q_k)} \frac{\chi_{CE_k}(y) - \chi_{E_k}(y)}{|y - q_k|^{n+s_k}} dy \\ &= I_1(k) + I_2(k) + I_3(k). \end{aligned}$$

Now using (7.92), (7.93) and (7.94) we have that

$$\begin{aligned} |I_1(k)| &\leq 2 \int_{B'_r(q'_k)} \frac{|\mathcal{G}(s_k, u_k, q'_k, y')|}{|y' - q'_k|^{n+s_k-1}} dy' \leq 2 \|u_k\|_{C^{1,\alpha}(\overline{B}'_r(q'_k))} \int_{B'_r(q'_k)} \frac{|y' - q'_k|^\alpha}{|y' - q'_k|^{n+s_k-1}} dy' \\ &\leq 2C_2 \omega_{n-1} \frac{r^{\alpha-s_k}}{\alpha - s_k}. \end{aligned}$$

Using (7.74) we also have that

$$|I_2(k)| \leq \int_{B_R(q_k) \setminus B_\delta(q_k)} \frac{dy}{|y - q_k|^{n+s_k}} = \omega_n \frac{\delta^{-s_k} - R^{-s_k}}{s_k}.$$

Thus

$$\lim_{k \rightarrow \infty} s_k (|I_1(k)| + |I_2(k)|) = 0. \quad (7.86)$$

Furthermore

$$\begin{aligned} &|s_k I_3(k) - (\omega_n - 2s_k \alpha_{s_k}(0, R, E))| \\ &\leq \left| s_k \int_{CB_R(q_k)} \frac{dy}{|y - q_k|^{n+s_k}} - 2s_k \int_{CB_R(q_k)} \frac{\chi_{E_k}(y)}{|y - q_k|^{n+s_k}} dy - \omega_n + 2s_k \alpha_{s_k}(q_k, R, E) \right| \\ &\quad + 2s_k |\alpha_{s_k}(q_k, R, E) - \alpha_{s_k}(0, R, E)| \\ &\leq |\omega_n R^{-s_k} - \omega_n| + 2s_k \left| \int_{CB_R(q_k)} \frac{\chi_{E_k}(y)}{|y - q_k|^{n+s_k}} dy - \int_{CB_R(q_k)} \frac{\chi_E(y)}{|y - q_k|^{n+s_k}} dy \right| \\ &\quad + 2s_k |\alpha_{s_k}(q_k, R, E) - \alpha_{s_k}(0, R, E)| \\ &\leq |\omega_n R^{-s_k} - \omega_n| + 2s_k \int_{CB_R(q_k)} \frac{\chi_{E_k \Delta E}(y)}{|y - q_k|^{n+s_k}} dy + 2s_k |\alpha_{s_k}(q_k, R, E) - \alpha_{s_k}(0, R, E)| \\ &\leq |\omega_n R^{-s_k} - \omega_n| + 2C_1 s_k R^{-n-s_k} + 2s_k |\alpha_{s_k}(q_k, R, E) - \alpha_{s_k}(0, R, E)|, \end{aligned}$$

where we have used that $|E_k \Delta E| < C_1$.

Therefore, since $q_k \in B_d$ for every k , as a consequence of Proposition 7.4.12 it follows that

$$\lim_{k \rightarrow \infty} |s_k I_3(k) - (\omega_n - 2s_k \alpha_{s_k}(0, R, E))| = 0. \quad (7.87)$$

Hence, by (7.86) and (7.87), we get that

$$\lim_{k \rightarrow \infty} s_k \mathcal{I}_{s_k}[E_k](q_k) = \omega_n - 2 \lim_{k \rightarrow \infty} s_k \alpha_{s_k}(0, R, E) = \omega_n - 2\alpha(E),$$

concluding the proof. \square

PROOF OF THEOREM 7.4.1. Arguing as in the proof of Proposition 7.4.23, by keeping fixed $E_k = E$ and $q_k = p$, we obtain

$$\liminf_{s \rightarrow 0} s \mathcal{I}_s[E](p) = \omega_n - 2 \limsup_{s \rightarrow 0} s \alpha_s(0, R, E) = \omega_n - 2\bar{\alpha}(E),$$

and similarly for the limsup. \square

As a corollary of Theorem 7.4.22 and Theorem 7.4.1, we have the following result.

THEOREM 7.4.26. *Let $E \subset \mathbb{R}^n$ and let $p \in \partial E$ be such that $\partial E \cap B_r(p)$ is C^2 for some $r > 0$. Suppose that the classical mean curvature of E in p is $H(p) < 0$. Also assume that*

$$\bar{\alpha}(E) < \frac{\omega_n}{2}.$$

Then there exist $\sigma_0 < \tilde{s} < \sigma_1$ in $(0, 1)$ such that

(i) $\mathcal{I}_s[E](p) > 0$ for every $s \in (0, \sigma_0]$, and actually

$$\liminf_{s \rightarrow 0^+} s \mathcal{I}_s[E](p) = \omega_n - 2\bar{\alpha}(E),$$

(ii) $\mathcal{I}_{\tilde{s}}[E](p) = 0$,

(iii) $\mathcal{I}_s[E](p) < 0$ for every $s \in [\sigma_1, 1)$, and actually

$$\lim_{s \rightarrow 1} (1-s) \mathcal{I}_s[E](p) = \omega_{n-1} H(p).$$

7.4.6. Some useful results.

Sliding the balls. For the convenience of the reader, we collect here some auxiliary and elementary results of geometric nature, that are used in the proofs of the main results.

LEMMA 7.4.27. *Let $F \subset \mathbb{R}^n$ be such that*

$$B_\delta(p) \subset F_{ext} \quad \text{for some } \delta > 0 \quad \text{and} \quad q \in \bar{F},$$

and let $c : [0, 1] \rightarrow \mathbb{R}^n$ be a continuous curve connecting p to q , that is

$$c(0) = p \quad \text{and} \quad c(1) = q.$$

Then there exists $t_0 \in [0, 1)$ such that $B_\delta(c(t_0))$ is an exterior tangent ball to F , that is

$$B_\delta(c(t_0)) \subset F_{ext} \quad \text{and} \quad \partial B_\delta(c(t_0)) \cap \partial F \neq \emptyset. \quad (7.88)$$

PROOF. Define

$$t_0 := \sup \left\{ \tau \in [0, 1] \mid \bigcup_{t \in [0, \tau]} B_\delta(c(t)) \subset F_{ext} \right\}. \quad (7.89)$$

Notice that

$$q \in \bar{F} = F_{int} \cup \partial F \implies B_\delta(q) \cap F_{int} \neq \emptyset,$$

hence we have that $t_0 < 1$.

Now we prove that t_0 as defined in (7.89) satisfies (7.88).

Notice that by definition of t_0

$$B_\delta(c(t_0)) \subset F_{ext},$$

hence

$$\overline{B_\delta(c(t_0))} \subset \overline{F_{ext}} = F_{ext} \cup \partial F. \quad (7.90)$$

Now, suppose that

$$\partial B_\delta(c(t_0)) \cap \partial F = \emptyset.$$

Then (7.90) implies that

$$\overline{B_\delta(c(t_0))} \subset F_{ext}.$$

Since F_{ext} is an open set, we can find $\tilde{\delta} > \delta$ such that

$$B_{\tilde{\delta}}(c(t_0)) \subset F_{ext}.$$

By continuity of c we can find $\varepsilon \in (0, 1 - t_0)$ small enough such that

$$|c(t) - c(t_0)| < \tilde{\delta} - \delta, \quad \forall t \in [t_0, t_0 + \varepsilon].$$

Therefore

$$B_\delta(c(t)) \subset B_{\tilde{\delta}}(c(t_0)) \subset F_{ext}, \quad \forall t \in [t_0, t_0 + \varepsilon],$$

and hence

$$\bigcup_{t \in [0, t_0 + \varepsilon]} B_\delta(c(t)) \subset F_{ext},$$

which is in contradiction with the definition of t_0 . Thus

$$\partial B_\delta(c(t_0)) \cap \partial F \neq \emptyset,$$

which concludes the proof. \square

Smooth domains. Given a set $F \subset \mathbb{R}^n$, the signed distance function \bar{d}_F from ∂F , negative inside F , is defined as

$$\bar{d}_F(x) = d(x, F) - d(x, \mathcal{C}F) \quad \text{for every } x \in \mathbb{R}^n,$$

where

$$d(x, A) := \inf_{y \in A} |x - y|,$$

denotes the usual distance from a set A . Given an open set $\Omega \subset \mathbb{R}^n$, we denote by

$$N_\rho(\partial\Omega) := \{|\bar{d}_\Omega| < \rho\} = \{x \in \mathbb{R}^n \mid d(x, \partial\Omega) < \rho\}$$

the tubular ρ -neighborhood of $\partial\Omega$. For the details about the properties of the signed distance function, we refer to [10, 90] and the references cited therein.

Now we recall the notion of (uniform) interior ball condition.

DEFINITION 7.4.28. *We say that an open set \mathcal{O} satisfies an interior ball condition at $x \in \partial\mathcal{O}$ if there exists a ball $B_r(y)$ s.t.*

$$B_r(y) \subset \mathcal{O} \quad \text{and} \quad x \in \partial B_r(y).$$

We say that the condition is “strict” if x is the only tangency point, i.e.

$$\partial B_r(y) \cap \partial\mathcal{O} = \{x\}.$$

The open set \mathcal{O} satisfies a uniform (strict) interior ball condition of radius r if it satisfies the (strict) interior ball condition at every point of $\partial\mathcal{O}$, with an interior tangent ball of radius at least r .

In a similar way one defines exterior ball conditions.

We remark that if \mathcal{O} satisfies an interior ball condition of radius r at $x \in \partial\mathcal{O}$, then the condition is strict for every radius $r' < r$.

REMARK 7.4.29. Let $\Omega \subset \mathbb{R}^n$ be a bounded open set with C^2 boundary. It is well known that Ω satisfies a uniform interior and exterior ball condition. We fix $r_0 = r_0(\Omega) > 0$ such that Ω satisfies a strict interior and a strict exterior ball condition of radius $2r_0$ at every point $x \in \partial\Omega$. Then

$$\bar{d}_\Omega \in C^2(N_{2r_0}(\partial\Omega)), \tag{7.91}$$

(see e.g. Lemma 14.16 in [90]).

We remark that the distance function $d(-, E)$ is differentiable at $x \in \mathbb{R}^n \setminus \bar{E}$ if and only if there is a unique point $y \in \partial E$ of minimum distance, i.e.

$$d(x, E) = |x - y|.$$

In this case, the two points x and y are related by the formula

$$y = x - d(x, E)\nabla d(x, E).$$

This generalizes to the signed distance function. In particular, if Ω is bounded and has C^2 boundary, then we can define a C^1 projection function from the tubular $2r_0$ -neighborhood $N_{2r_0}(\partial\Omega)$ onto $\partial\Omega$ by assigning to a point x its unique nearest point $\pi(x)$, that is

$$\pi : N_{2r_0}(\partial\Omega) \longrightarrow \partial\Omega, \quad \pi(x) := x - \bar{d}_\Omega(x)\nabla\bar{d}_\Omega(x).$$

We also remark that on $\partial\Omega$ we have that $\nabla\bar{d}_\Omega = \nu_\Omega$ and that

$$\nabla\bar{d}_\Omega(x) = \nabla\bar{d}_\Omega(\pi(x)) = \nu_\Omega(\pi(x)), \quad \forall x \in N_{2r_0}(\partial\Omega).$$

Thus $\nabla\bar{d}_\Omega$ is a vector field which extends the outer unit normal to a tubular neighborhood of $\partial\Omega$, in a C^2 way.

Notice that given a point $y \in \partial\Omega$, for every $|\delta| < 2r_0$ the point $x := y + \delta\nu_\Omega(y)$ is such that $\bar{d}_\Omega(x) = \delta$ (and y is its unique nearest point). Indeed, we consider for example $\delta \in (0, 2r_0)$. Then we can find an exterior tangent ball

$$B_{2r_0}(z) \subset \mathcal{C}\Omega, \quad \partial B_{2r_0}(z) \cap \partial\Omega = \{y\}.$$

Notice that the center of the ball must be

$$z = y + 2r_0\nu_\Omega(y).$$

Then, for every $\delta \in (0, 2r_0)$ we have

$$B_\delta(y + \delta\nu_\Omega(y)) \subset B_{2r_0}(y + 2r_0\nu_\Omega(y)) \subset \mathcal{C}\Omega, \quad \partial B_\delta(y + \delta\nu_\Omega(y)) \cap \partial\Omega = \{y\}.$$

This proves that

$$|\bar{d}_\Omega(y + \delta\nu_\Omega(y))| = d(x, \partial\Omega) = \delta.$$

Finally, since the point x lies outside Ω , its signed distance function is positive.

REMARK 7.4.30. Since $|\nabla\bar{d}_\Omega| = 1$, the bounded open sets

$$\Omega_\delta := \{\bar{d}_\Omega < \delta\}$$

have C^2 boundary

$$\partial\Omega_\delta = \{\bar{d}_\Omega = \delta\},$$

for every $\delta \in (-2r_0, 2r_0)$.

As a consequence, we know that for every $|\delta| < 2r_0$ the set Ω_δ satisfies a uniform interior and exterior ball condition of radius $r(\delta) > 0$. Moreover, we have that $r(\delta) \geq r_0$ for every $|\delta| \leq r_0$ (see also Appendix A in [126] for related results).

LEMMA 7.4.31. *Let $\Omega \subset \mathbb{R}^n$ be a bounded open set with C^2 boundary. Then for every $\delta \in [-r_0, r_0]$ the set Ω_δ satisfies a uniform interior and exterior ball condition of radius at least r_0 , i.e.*

$$r(\delta) \geq r_0 \quad \text{for every } |\delta| \leq r_0.$$

PROOF. Take for example $\delta \in [-r_0, 0)$ and let $x \in \partial\Omega_\delta = \{\bar{d}_\Omega = \delta\}$. We show that Ω_δ has an interior tangent ball of radius r_0 at x . The other cases are proven in a similar way.

Consider the projection $\pi(x) \in \partial\Omega$ and the point

$$x_0 := x - r_0\nabla\bar{d}_\Omega(x) = \pi(x) - (r_0 + |\delta|)\nu_\Omega(\pi(x)).$$

Then

$$B_{r_0}(x_0) \subset \Omega_\delta \quad \text{and} \quad x \in \partial B_{r_0}(x_0) \cap \partial\Omega_\delta.$$

Indeed, notice that, as remarked above,

$$d(x_0, \partial\Omega) = |x_0 - \pi(x)| = (r_0 + |\delta|).$$

Thus, by the triangle inequality we have that

$$d(z, \partial\Omega) \geq d(x_0, \partial\Omega) - |z - x_0| > |\delta|, \quad \text{for every } z \in B_{r_0}(x_0),$$

so $B_{r_0} \subset \Omega_\delta$. Moreover, by definition of x_0 we have

$$x \in \partial B_{r_0}(x_0) \cap \partial\Omega_\delta$$

and the desired result follows. \square

To conclude, we remark that the sets $\overline{\Omega_{-\delta}}$ are retracts of Ω , for every $\delta \in (0, r_0]$. Indeed, roughly speaking, each set $\overline{\Omega_{-\delta}}$ is obtained by deforming Ω in normal direction, towards the interior. An important consequence is that if Ω is connected then $\overline{\Omega_{-\delta}}$ is path connected.

To be more precise, we have the following:

PROPOSITION 7.4.32. *Let $\Omega \subset \mathbb{R}^n$ be a bounded open set with C^2 boundary. Let $\delta \in (0, r_0]$ and define*

$$\mathcal{D} : \Omega \longrightarrow \overline{\Omega_{-\delta}}, \quad \mathcal{D}(x) := \begin{cases} x, & x \in \Omega_{-\delta}, \\ x - (\delta + \bar{d}_\Omega(x)) \nabla \bar{d}_\Omega(x), & x \in \Omega \setminus \Omega_{-\delta}. \end{cases}$$

Then \mathcal{D} is a retraction of Ω onto $\overline{\Omega_{-\delta}}$, i.e. it is continuous and $\mathcal{D}(x) = x$ for every $x \in \overline{\Omega_{-\delta}}$. In particular, if Ω is connected, then $\overline{\Omega_{-\delta}}$ is path connected.

PROOF. Notice that the function

$$\Phi(x) := x - (\delta + \bar{d}_\Omega(x)) \nabla \bar{d}_\Omega(x)$$

is continuous in $\Omega \setminus \Omega_{-\delta}$ and $\Phi(x) = x$ for every $x \in \partial\Omega_{-\delta}$. Therefore the function \mathcal{D} is continuous.

We are left to show that

$$\mathcal{D}(\Omega \setminus \Omega_{-\delta}) \subset \partial\Omega_{-\delta}.$$

For this, it is enough to notice that

$$\mathcal{D}(x) = \pi(x) - \delta \nu_\Omega(\pi(x)) \quad \text{for every } x \in \Omega \setminus \Omega_{-\delta}.$$

To conclude, suppose that Ω is connected and recall that if an open set $\Omega \subset \mathbb{R}^n$ is connected, then it is also path connected. Thus $\overline{\Omega_{-\delta}}$, being the continuous image of a path connected space, is itself path connected. \square

Explicit formulas for the fractional mean curvature of a graph. Now, we collect some auxiliary results on nonlocal minimal surfaces. In particular, we recall the representation of the fractional mean curvature when the set is a graph and a useful and general version of the maximum principle.

We denote

$$Q_{r,h}(x) := B'_r(x') \times (x_n - h, x_n + h),$$

for $x \in \mathbb{R}^n$, $r, h > 0$. If $x = 0$, we write $Q_{r,h} := Q_{r,h}(0)$. Let also

$$g_s(t) := \frac{1}{(1+t^2)^{\frac{n+s}{2}}} \quad \text{and} \quad G_s(t) := \int_0^t g_s(\tau) d\tau.$$

Notice that

$$0 < g_s(t) \leq 1, \quad \forall t \in \mathbb{R} \quad \text{and} \quad \int_{-\infty}^{+\infty} g_s(t) dt < \infty,$$

for every $s \in (0, 1)$.

In this notation, we can write the fractional mean curvature of a graph as follows:

PROPOSITION 7.4.33. *Let $F \subset \mathbb{R}^n$ and $p \in \partial F$ such that*

$$F \cap Q_{r,h}(p) = \{(x', x_n) \in \mathbb{R}^n \mid x' \in B'_r(p'), v(x') < x_n < p_n + h\},$$

for some $v \in C^{1,\alpha}(B'_r(p'))$. Then for every $s \in (0, \alpha)$

$$\begin{aligned} \mathcal{I}_s[F](p) = & 2 \int_{B'_r(p')} \left\{ G_s \left(\frac{v(y') - v(p')}{|y' - p'|} \right) - G_s \left(\nabla v(p') \cdot \frac{y' - p'}{|y' - p'|} \right) \right\} \frac{dy'}{|y' - p'|^{n-1+s}} \\ & + \int_{\mathbb{R}^n \setminus Q_{r,h}(p)} \frac{\chi_{CF}(y) - \chi_F(y)}{|y - p|^{n+s}} dy. \end{aligned} \quad (7.92)$$

This explicit formula was introduced in [31] (see also [2, 107]) when $\nabla v(p) = 0$. In [14], the reader can find the formula for the case of non-zero gradient.

REMARK 7.4.34. In the right hand side of (7.92) there is no need to consider the principal value, since the integrals are summable. Indeed,

$$\begin{aligned} \left| G_s \left(\frac{v(y') - v(p')}{|y' - p'|} \right) - G_s \left(\nabla v(p') \cdot \frac{y' - p'}{|y' - p'|} \right) \right| &= \left| \int_{\nabla v(p') \cdot \frac{y' - p'}{|y' - p'|}}^{\frac{v(y') - v(p')}{|y' - p'|}} g_s(t) dt \right| \\ &\leq \left| \frac{v(y') - v(p') - \nabla v(p') \cdot (y' - p')}{|y' - p'|} \right| \leq \|v\|_{C^{1,\alpha}(B_r'(p'))} |y' - p'|^\alpha, \end{aligned}$$

for every $y' \in B_r'(p')$. As for the last inequality, notice that by the Mean value Theorem we have

$$v(y') - v(p') = \nabla v(\xi) \cdot (y' - p'),$$

for some $\xi \in B_r'(p')$ on the segment with end points y' and p' . Thus

$$\begin{aligned} |v(y') - v(p') - \nabla v(p') \cdot (y' - p')| &= |(\nabla v(\xi) - \nabla v(p')) \cdot (y' - p')| \\ &\leq \|\nabla v(\xi) - \nabla v(p')\| |y' - p'| \leq \|\nabla v\|_{C^{0,\alpha}(B_r'(p'))} |\xi - p'|^\alpha |y' - p'| \\ &\leq \|v\|_{C^{1,\alpha}(B_r'(p'))} |y' - p'|^{1+\alpha}. \end{aligned}$$

We denote for simplicity

$$\mathcal{G}(s, v, y', p') := G_s \left(\frac{v(y') - v(p')}{|y' - p'|} \right) - G_s \left(\nabla v(p') \cdot \frac{y' - p'}{|y' - p'|} \right). \quad (7.93)$$

With this notation, we have

$$|\mathcal{G}(s, v, y', p')| \leq \|v\|_{C^{1,\alpha}(B_r'(p'))} |y' - p'|^\alpha. \quad (7.94)$$

A maximum principle. By exploiting the Euler-Lagrange equation, we can compare an s -minimal set with half spaces. We show that if E is s -minimal in Ω and the exterior data $E_0 := E \setminus \Omega$ lies above a half-space, then also $E \cap \Omega$ must lie above that same half-space. This is indeed a very general principle, that we now discuss in full detail. To this aim, it is convenient to point out that if $E \subset F$ and the boundaries of the two sets touch at a common point x_0 where the s -fractional mean curvatures coincide, then the two sets must be equal. The precise result goes as follows:

LEMMA 7.4.35. *Let $E, F \subset \mathbb{R}^n$ be such that $E \subset F$ and $x_0 \in \partial E \cap \partial F$. Then*

$$\mathcal{I}_s^\rho[E](x_0) \geq \mathcal{I}_s^\rho[F](x_0) \quad \text{for every } \rho > 0. \quad (7.95)$$

Furthermore, if

$$\liminf_{\rho \rightarrow 0^+} \mathcal{I}_s^\rho[F](x_0) \geq a \quad \text{and} \quad \limsup_{\rho \rightarrow 0^+} \mathcal{I}_s^\rho[E](x_0) \leq a, \quad (7.96)$$

then $E = F$, the fractional mean curvature is well defined in x_0 and $\mathcal{I}_s[E](x_0) = a$.

PROOF. To get (7.95) it is enough to notice that

$$E \subset F \implies (\chi_{CE}(y) - \chi_E(y)) \geq (\chi_{CF}(y) - \chi_F(y)) \quad \forall y \in \mathbb{R}^n.$$

Now suppose that (7.96) holds true. Then by (7.95) we find that

$$\exists \lim_{\rho \rightarrow 0^+} \mathcal{I}_s^\rho[E](x_0) = \lim_{\rho \rightarrow 0^+} \mathcal{I}_s^\rho[F](x_0) = a.$$

To conclude, notice that if the two curvatures are well defined (in the principal value sense) in x_0 and are equal, then

$$\begin{aligned} 0 &\leq \int_{\mathcal{C}B_\rho(x_0)} \frac{(\chi_{CE}(y) - \chi_E(y)) - (\chi_{CF}(y) - \chi_F(y))}{|x_0 - y|^{n+s}} dy \\ &= \mathcal{I}_s^\rho[E](x_0) - \mathcal{I}_s^\rho[F](x_0) \xrightarrow{\rho \rightarrow 0^+} 0, \end{aligned}$$

which implies that $\chi_E(y) = \chi_F(y)$ for a.e. $y \in \mathbb{R}^n$, i.e. $E = F$. \square

PROPOSITION 7.4.36. [Maximum Principle] Let $\Omega \subset \mathbb{R}^n$ be a bounded open set with $C^{1,1}$ boundary. Let $s \in (0, 1)$ and let E be s -minimal in Ω . If

$$\{x \cdot \nu \leq a\} \setminus \Omega \subset CE, \quad (7.97)$$

for some $\nu \in \mathbb{S}^{n-1}$ and $a \in \mathbb{R}$, then

$$\{x \cdot \nu \leq a\} \subset CE.$$

PROOF. First of all, we remark that up to a rotation and translation, we can suppose that $\nu = e_n$ and $a = 0$. Furthermore we can assume that

$$\inf_{x \in \overline{\Omega}} x_n < 0,$$

otherwise there is nothing to prove.

If $E \cap \Omega = \emptyset$, i.e. $\Omega \subset CE$, we are done. Thus we can suppose that $E \cap \Omega \neq \emptyset$. Since $\overline{E} \cap \overline{\Omega}$ is compact, we have

$$b := \min_{x \in \overline{E} \cap \overline{\Omega}} x_n \in \mathbb{R}.$$

Now we consider the set of points which realize the minimum above, namely we set

$$\mathcal{P} := \{p \in \overline{E} \cap \overline{\Omega} \mid p_n = b\}.$$

Notice that

$$\{x_n \leq \min\{b, 0\}\} \subset CE, \quad (7.98)$$

so we are reduced to prove that $b \geq 0$.

We argue by contradiction and suppose that $b < 0$. We will prove that $\mathcal{P} = \emptyset$. We remark that $\mathcal{P} \subset \partial E \cap \overline{\Omega}$.

Indeed, if $p \in \mathcal{P}$, then by (7.98) we have that $B_\delta(p) \cap \{x_n \leq b\} \subset CE$ for every $\delta > 0$, so $|B_\delta(p) \cap CE| \geq \frac{\omega_n}{2} \delta^n$ and $p \notin E_1$. Therefore, since $\overline{E} = E_1 \cup \partial E$, we find that $p \in \partial E$.

Roughly speaking, we are sliding upwards the half-space $\{x_n \leq t\}$ until we first touch the set \overline{E} . Then the contact points must belong to the boundary of E .

Notice that the points of \mathcal{P} can be either inside Ω or on $\partial\Omega$. In both cases we can use the Euler-Lagrange equation to get a contradiction. The precise argument goes as follows.

First, if $p = (p', b) \in \partial E \cap \Omega$, then since $H := \{x_n \leq b\} \subset CE$, we can find an exterior tangent ball to E at p (contained in Ω), so $\mathcal{I}_s[E](p) = 0$.

On the other hand, if $p \in \partial E \cap \partial\Omega$, then $B_{|b|}(p) \setminus \Omega \subset CE$ and hence (by Theorem 5.1 of [65]) $\partial E \cap B_r(p)$ is $C^{1, \frac{s+1}{2}}$ for some $r \in (0, |b|)$, and $\mathcal{I}_s[E](p) \leq 0$ by Theorem 1.1 of [108] (we remark that sign convention here is different than the one in [108]).

In both cases, we have that

$$p \in \partial H \cap \partial E, \quad H \subset CE \quad \text{and} \quad \mathcal{I}_s[CE](p) = -\mathcal{I}_s[E](p) \geq 0 = \mathcal{I}_s[H](p),$$

and hence Lemma 7.4.35 implies $CE = H$. However, since $b < 0$, this contradicts (7.97).

This proves that $b \geq 0$, thus concluding the proof. \square

From this, we obtain a strong comparison principle with planes, as follows:

COROLLARY 7.4.37. Let $\Omega \subset \mathbb{R}^n$ be a bounded open set with $C^{1,1}$ boundary. Let $E \subset \mathbb{R}^n$ be s -minimal in Ω , with $\{x_n \leq 0\} \setminus \Omega \subset CE$. Then

- (i) if $|(\mathcal{C}E \setminus \Omega) \cap \{x_n > 0\}| = 0$, then $E = \{x_n > 0\}$;
- (ii) if $|(\mathcal{C}E \setminus \Omega) \cap \{x_n > 0\}| > 0$, then for every $x = (x', 0) \in \Omega \cap \{x_n = 0\}$ there exists $\delta_x \in (0, d(x, \partial\Omega))$ s.t. $B_{\delta_x}(x) \subset CE$. Thus

$$\{x_n \leq 0\} \cup \bigcup_{(x', 0) \in \Omega} B_{\delta_x}(x) \subset CE. \quad (7.99)$$

PROOF. First of all, Proposition 7.4.36 guarantees that

$$\{x_n \leq 0\} \subset \mathcal{C}E.$$

(i) Notice that since E is s -minimal in Ω , also $\mathcal{C}E$ is s -minimal in Ω .

Thus, since $\{x_n > 0\} \setminus \Omega \subset E = \mathcal{C}(\mathcal{C}E)$, we can use again Proposition 7.4.36 (notice that $\{x_n = 0\}$ is a set of measure zero) to get $\{x_n > 0\} \subset E$, proving the claim.

(ii) Let $x \in \{x_n = 0\} \cap \Omega$.

We argue by contradiction. Suppose that $|B_\delta(x) \cap E| > 0$ for every $\delta > 0$. Notice that, since $B_\delta(x) \cap \{x_n \leq 0\} \subset \mathcal{C}E$ for every $\delta > 0$, this implies that $x \in \partial E \cap \Omega$. Moreover, we can find an exterior tangent ball to E in x , namely

$$B_\varepsilon(x - \varepsilon e_n) \subset \{x_n \leq 0\} \cap \Omega \subset \mathcal{C}E \cap \Omega.$$

Thus the Euler-Lagrange equation gives $\mathcal{I}_s[E](x) = 0$.

Let $H := \{x_n \leq 0\}$. Since $x \in \partial H$, $H \subset \mathcal{C}E$ and also $\mathcal{I}_s[H](x) = 0$, Lemma 7.4.35 implies $\mathcal{C}E = H$. However this contradicts the hypothesis

$$|(\mathcal{C}E \setminus \Omega) \cap \{x_n > 0\}| > 0,$$

which completes the proof. □

APPENDIX A

Appendix A

A.1. The Fourier transform

We consider the Schwartz space of rapidly decaying functions defined as

$$\mathcal{S}(\mathbb{R}^n) := \left\{ f \in C^\infty(\mathbb{R}^n) \mid \forall \alpha, \beta \in \mathbf{N}_0^n, \sup_{x \in \mathbb{R}^n} |x^\alpha \partial_\beta f(x)| < \infty \right\}. \quad (\text{A.1})$$

In other words, the Schwartz space consists of smooth functions whose derivatives (including the function itself) decay at infinity faster than any power of x . Endowed with the family of seminorms

$$[f]_{\mathcal{S}(\mathbb{R}^n)}^{\alpha, N} = \sup_{x \in \mathbb{R}^n} (1 + |x|)^N \sum_{|\alpha| \leq N} |D^\alpha f(x)|, \quad (\text{A.2})$$

the Schwartz space is a locally convex topological space. We denote by $\mathcal{S}'(\mathbb{R}^n)$ the space of tempered distributions, the topological dual of $\mathcal{S}(\mathbb{R}^n)$.

Using $x \in \mathbb{R}^n$ as the space variable and $\xi \in \mathbb{R}^n$ as the frequency variable, the Fourier transform and the inverse Fourier transform of $f \in L^1(\mathbb{R}^n)$, are defined respectively, as

$$\hat{f}(\xi) := \mathcal{F}f(\xi) := \int_{\mathbb{R}^n} f(x) e^{-2\pi i x \cdot \xi} dx$$

and

$$\check{f}(x) = \mathcal{F}^{-1}f(x) = \int_{\mathbb{R}^n} f(\xi) e^{2\pi i x \cdot \xi} d\xi.$$

We recall that the pointwise product is taken into the convolution product and vice versa, namely for all $f, g \in L^1(\mathbb{R}^n)$

$$\mathcal{F}(f * g) = \mathcal{F}(f) \mathcal{F}(g). \quad (\text{A.3})$$

We have that $f(x) = \mathcal{F}(\mathcal{F}^{-1}f)(x) = \mathcal{F}^{-1}(\mathcal{F}f)(x)$ holds almost everywhere if both f and $\hat{f} \in L^1(\mathbb{R}^n)$, and pointwise if f is also continuous. Also for all $f, g \in L^1(\mathbb{R}^n)$

$$\int_{\mathbb{R}^n} \hat{f}(\xi) g(\xi) d\xi = \int_{\mathbb{R}^n} f(\xi) \hat{g}(\xi) d\xi.$$

On the Schwartz space, the Fourier transform gives a continuous bijection between $\mathcal{S}(\mathbb{R}^n)$ and $\mathcal{S}(\mathbb{R}^n)$.

A.2. Special functions

We recall here a few notions on the special functions Gamma, Beta and hypergeometric (see [3], Chapters 6 and 15 for details).

Gamma function. The Gamma function is defined for $x > 0$ as (see [3], Chapter 6):

$$\Gamma(x) := \int_0^\infty t^{x-1} e^{-t} dt. \quad (\text{A.4})$$

This function has an unique continuation to the whole \mathbb{R} except at the negative integers, by means of Euler's infinite product. We have that $\Gamma(1) = \Gamma(2) = 1$ and $\Gamma(1/2) = \sqrt{\pi}$. We also recall the next

useful identities:

$$\Gamma(n+1) = n! \quad \text{for any } n \in \mathbb{N}, \quad (\text{A.5})$$

$$\Gamma(x+1) = x\Gamma(x) \quad \text{for any } x > 0, \quad (\text{A.6})$$

$$\frac{\Gamma(1/2+x)}{\Gamma(2x)} = \frac{\sqrt{\pi}2^{1-2x}}{\Gamma(x)} \quad \text{for any } x > 0, \quad (\text{A.7})$$

$$\Gamma(s)\Gamma(1-s) = \frac{\pi}{\sin(\pi s)} \quad \text{for } s \in (0, 1), \quad (\text{A.8})$$

$$\Gamma(1/2-s)\Gamma(1/2+s) = \frac{\pi}{\cos(\pi s)} \quad \text{for } s \in (0, 1), \quad (\text{A.9})$$

$$\Gamma(1-s) = (-s)\Gamma(-s) \quad \text{for } s \in (0, 1). \quad (\text{A.10})$$

Beta function. The Beta function can be represented as an integral (see [3], Section 6.2), namely for $x, y > 0$

$$\beta(x, y) = \int_0^{\infty} \frac{t^{x-1}}{(1+t)^{x+y}} dt \quad (\text{A.11})$$

and equivalently

$$\beta(x, y) = \int_0^1 t^{x-1}(1-t)^{y-1} dt. \quad (\text{A.12})$$

Furthermore, we have the identity

$$\beta(x, y) = \frac{\Gamma(x)\Gamma(y)}{\Gamma(x+y)}. \quad (\text{A.13})$$

In particular, using this and (A.8), we get the useful formula

$$\beta(s, 1-s) = \frac{\pi}{\sin(\pi s)}. \quad (\text{A.14})$$

Hypergeometric functions. There are several representations for the hypergeometric function (see [3], Chapter 15, or page 211 in [118]). We recall the ones useful for our own purposes.

(1) *Gauss series*

$$F(a, b, c, w) = \sum_{k=0}^{\infty} \frac{(a)_k (b)_k}{(c)_k} \frac{w^k}{k!}, \quad (\text{A.15})$$

where $(q)_k$ is the Pochhammer symbol defined by:

$$(q)_k = \begin{cases} 1 & \text{for } k = 0, \\ q(q+1) \cdots (q+k-1) & \text{for } k > 0. \end{cases} \quad (\text{A.16})$$

The interval of convergence of the series is $|w| \leq 1$. The Gauss series, on its interval of convergence, diverges when $c - a - b \leq -1$, is absolutely convergent when $c - a - b > 0$ and is conditionally convergent when $|w| < 1$ and $-1 < c - a - b \leq 0$. Also, the series is not defined when c is a negative integer $-m$, provided a or b is a positive integer n and $n < m$.

Some useful elementary computations are

$$F(a, b, b, w) = (1-w)^{-a}. \quad (\text{A.17a})$$

$$F\left(a, \frac{1}{2} + a, \frac{1}{2}, w^2\right) = \frac{(1+w)^{-2a} + (1-w)^{-2a}}{2}. \quad (\text{A.17b})$$

(2) *Integral representation*

$$F(a, b, c, w) := \frac{\Gamma(c)}{\Gamma(b)\Gamma(c-b)} \int_0^1 t^{b-1}(1-t)^{c-b-1}(1-wt)^{-a} dt. \quad (\text{A.18})$$

The integral is convergent (thus F is defined as an integral) when $c > b > 0$ and $|w| < 1$.

(3) Linear transformation formulas

From the integral representation (A.18), the following transformations can be deduced.

$$F(a, b, c, w) = (1 - w)^{c-a-b} F(c - a, c - b, c, w), \quad (\text{A.19a})$$

$$= (1 - w)^{-a} F\left(a, c - b, c, \frac{w}{w - 1}\right), \quad (\text{A.19b})$$

$$= (1 - w)^{-b} F\left(b, c - a, c, \frac{w}{w - 1}\right), \quad (\text{A.19c})$$

$$\begin{aligned} &= \frac{\Gamma(c)\Gamma(c - a - b)}{\Gamma(c - a)\Gamma(c - b)} F(a, b, a + b - c + 1, 1 - w) \\ &\quad + (1 - w)^{c-a-b} \frac{\Gamma(c)\Gamma(a + b - c)}{\Gamma(a)\Gamma(b)} F(c - a, c - b, c - a - b + 1, 1 - w), \\ &\text{when } 0 < w < 1. \end{aligned} \quad (\text{A.19d})$$

Bibliography

- [1] DDD: Discrete Dislocation Dynamics. https://www.ma.utexas.edu/mediawiki/index.php/Main_Page.
- [2] Nicola Abatangelo and Enrico Valdinoci. A notion of nonlocal curvature. *Numer. Funct. Anal. Optim.*, 35(7-9):793–815, 2014.
- [3] Milton Abramowitz and Irene A. Stegun, editors. *Handbook of mathematical functions with formulas, graphs, and mathematical tables*. A Wiley-Interscience Publication. John Wiley & Sons, Inc., New York; National Bureau of Standards, Washington, DC, 1984. Reprint of the 1972 edition, Selected Government Publications.
- [4] Antonio Ambrosetti, J. Garcia Azorero, and Irene Peral. Perturbation of $\Delta u + u^{(N+2)/(N-2)} = 0$, the scalar curvature problem in \mathbf{R}^N , and related topics. *J. Funct. Anal.*, 165(1):117–149, 1999.
- [5] Antonio Ambrosetti, J. Garcia Azorero, and Irene Peral. Elliptic variational problems in \mathbf{R}^N with critical growth. *J. Differential Equations*, 168(1):10–32, 2000. Special issue in celebration of Jack K. Hale’s 70th birthday, Part 1 (Atlanta, GA/Lisbon, 1998).
- [6] Antonio Ambrosetti, Haïm Brézis, and Giovanna Cerami. Combined effects of concave and convex nonlinearities in some elliptic problems. *J. Funct. Anal.*, 122(2):519–543, 1994.
- [7] Antonio Ambrosetti, YanYan Li, and Andrea Malchiodi. On the Yamabe problem and the scalar curvature problems under boundary conditions. *Math. Ann.*, 322(4):667–699, 2002.
- [8] Antonio Ambrosetti and Paul H. Rabinowitz. Dual variational methods in critical point theory and applications. *J. Functional Analysis*, 14:349–381, 1973.
- [9] Luigi Ambrosio and Xavier Cabré. Entire solutions of semilinear elliptic equations in \mathbf{R}^3 and a conjecture of De Giorgi. *J. Amer. Math. Soc.*, 13(4):725–739 (electronic), 2000.
- [10] Luigi Ambrosio and Norman Dancer. *Calculus of Variations and Partial Differential Equations: Topics on Geometrical Evolution Problems and Degree Theory*. Springer Science & Business Media, 2000.
- [11] Luigi Ambrosio, Guido De Philippis, and Luca Martinazzi. Gamma-convergence of nonlocal perimeter functionals. *Manuscripta Math.*, 134(3-4):377–403, 2011.
- [12] David Applebaum. Lévy processes and stochastic calculus. 116:xxx+460, 2009.
- [13] Begoña Barrios, Eduardo Colorado, Raffaella Servadei, and Fernando Soria. A critical fractional equation with concave-convex power nonlinearities. *Ann. Inst. H. Poincaré Anal. Non Linéaire*, 32(4):875–900, 2015.
- [14] Begoña Barrios, Alessio Figalli, and Enrico Valdinoci. Bootstrap regularity for integro-differential operators and its application to nonlocal minimal surfaces. *Ann. Sc. Norm. Super. Pisa, Cl. Sci. (5)*, 13(3):609–639, 2014.
- [15] Richard Franklin Bass and Moritz Kassmann. Harnack inequalities for non-local operators of variable order. *Trans. Amer. Math. Soc.*, 357(2):837–850, 2005.
- [16] Henri Berestycki, Luis Caffarelli, and Louis Nirenberg. Further qualitative properties for elliptic equations in unbounded domains. *Ann. Scuola Norm. Sup. Pisa Cl. Sci. (4)*, 25(1-2):69–94 (1998), 1997. Dedicated to Ennio De Giorgi.
- [17] Ana Bernardis, Francisco J. Martín-Reyes, Pablo Raúl Stinga, and José L. Torrea. Maximum principles, extension problem and inversion for nonlocal one-sided equations. *J. Differential Equations*, 260(7):6333–6362, 2016.
- [18] Jean Bertoin. *Lévy processes*, volume 121 of *Cambridge Tracts in Mathematics*. Cambridge University Press, Cambridge, 1996.
- [19] R. M. Blumenthal, R. K. Gettoor, and D. B. Ray. On the distribution of first hits for the symmetric stable processes. *Trans. Amer. Math. Soc.*, 99:540–554, 1961.
- [20] Jean Bourgain, Haïm Brézis, and Petru Mironescu. Another look at Sobolev spaces, in: J.L. Menaldi, E. Rofman, A. Sulem (Eds.). *Optimal Control and Partial Differential Equations*, IOS Press, Amsterdam:439–455, 2001. A volume in honor of A. Bensoussan’s 60th birthday.
- [21] Xavier Cabré and Eleonora Cinti. Energy estimates and 1-D symmetry for nonlinear equations involving the half-Laplacian. *Discrete Contin. Dyn. Syst.*, 28(3):1179–1206, 2010.
- [22] Xavier Cabre, Mouhamed Moustapha Fall, Joan Solà-Morales, and Tobias Weth. Curves and surfaces with constant nonlocal mean curvature: meeting Alexandrov and Delaunay. *arXiv preprint arXiv:1503.00469*, 2015.
- [23] Xavier Cabré and Yannick Sire. Nonlinear equations for fractional Laplacians II: Existence, uniqueness, and qualitative properties of solutions. *Trans. Amer. Math. Soc.*, 367(2):911–941, 2015.
- [24] Xavier Cabré and Joan Solà-Morales. Layer solutions in a half-space for boundary reactions. *Comm. Pure Appl. Math.*, 58(12):1678–1732, 2005.

- [25] Luis Caffarelli, Daniela De Silva, and Ovidiu Savin. No title yet. *arXiv preprint arXiv:1505.02304*, 2015.
- [26] Luis Caffarelli, Jean-Michel Roquejoffre, and Ovidiu Savin. Nonlocal minimal surfaces. *Comm. Pure Appl. Math.*, 63(9):1111–1144, 2010.
- [27] Luis Caffarelli, Ovidiu Savin, and Enrico Valdinoci. Minimization of a fractional perimeter-Dirichlet integral functional. *Ann. Inst. H. Poincaré Anal. Non Linéaire*, 32(4):901–924, 2015.
- [28] Luis Caffarelli and Luis Silvestre. An extension problem related to the fractional Laplacian. *Comm. Partial Differential Equations*, 32(7-9):1245–1260, 2007.
- [29] Luis Caffarelli and Panagiotis Souganidis. Convergence of nonlocal threshold dynamics approximations to front propagation. *Arch. Ration. Mech. Anal.*, 195(1):1–23, 2010.
- [30] Luis Caffarelli and Enrico Valdinoci. Uniform estimates and limiting arguments for nonlocal minimal surfaces. *Calc. Var. Partial Differential Equations*, 41(1-2):203–240, 2011.
- [31] Luis Caffarelli and Enrico Valdinoci. Regularity properties of nonlocal minimal surfaces via limiting arguments. *Adv. Math.*, 248:843–871, 2013.
- [32] Luis A. Caffarelli and Pablo Raúl Stinga. Fractional elliptic equations, Caccioppoli estimates and regularity. *Ann. Inst. H. Poincaré Anal. Non Linéaire*, 33(3):767–807, 2016.
- [33] Michele Caputo. Linear models of dissipation whose Q is almost frequency independent. II. *Fract. Calc. Appl. Anal.*, 11(1):4–14, 2008. Reprinted from *Geophys. J. R. Astr. Soc.* 13 (1967), no. 5, 529–539.
- [34] Florin Catrina and Zhi-Qiang Wang. Symmetric solutions for the prescribed scalar curvature problem. *Indiana Univ. Math. J.*, 49(2):779–813, 2000.
- [35] Antonin Chambolle, Massimiliano Morini, and Marcello Ponsiglione. A nonlocal mean curvature flow and its semi-implicit time-discrete approximation. *SIAM J. Math. Anal.*, 44(6):4048–4077, 2012.
- [36] Filippo Chiarenza and Raul Serapioni. A remark on a Harnack inequality for degenerate parabolic equations. *Rend. Sem. Mat. Univ. Padova*, 73:179–190, 1985.
- [37] Silvia Cingolani. Positive solutions to perturbed elliptic problems in \mathbb{R}^N involving critical Sobolev exponent. *Nonlinear Anal.*, 48(8, Ser. A: Theory Methods):1165–1178, 2002.
- [38] Eleonora Cinti, Joaquim Serra, and Enrico Valdinoci. Quantitative rigidity results for nonlocal phase transitions. 2015.
- [39] Giulio Ciraolo, Alessio Figalli, Francesco Maggi, and Matteo Novaga. Rigidity and sharp stability estimates for hypersurfaces with constant and almost-constant nonlocal mean curvature. *arXiv preprint arXiv:1503.00653*, 2015.
- [40] Peter Constantin, Andrew J. Majda, and Esteban Tabak. Formation of strong fronts in the 2-d quasigeostrophic thermal active scalar. *Nonlinearity*, 7(6):1495–1533, 1994.
- [41] Athanase Cotsiolis and Nikolaos K. Tavoularis. Best constants for Sobolev inequalities for higher order fractional derivatives. *J. Math. Anal. Appl.*, 295(1):225–236, 2004.
- [42] Matteo Cozzi. On the variation of the fractional mean curvature under the effect of $C^{1,\alpha}$ perturbations. *Discrete Contin. Dyn. Syst.*, 35(12):5769–5786, 2015.
- [43] Matteo Cozzi and Enrico Valdinoci. Plane-like minimizers for a non-local Ginzburg-Landau-type energy in a periodic medium. *arXiv preprint arXiv:1505.02304*, 2015.
- [44] Juan Dávila. On an open question about functions of bounded variation. *Calc. Var. Partial Differential Equations*, 15(4):519–527, 2002.
- [45] Juan Dávila, Manuel del Pino, Serena Dipierro, and Enrico Valdinoci. Concentration phenomena for the nonlocal Schrödinger equation with Dirichlet datum. *Anal. PDE*, 8(5):1165–1235, 2015.
- [46] Juan Dávila, Manuel del Pino, Serena Dipierro, and Enrico Valdinoci. Nonlocal delaunay surfaces. *Nonlinear Analysis: Theory, Methods & Applications*, 2015.
- [47] Juan Dávila, Manuel del Pino, and Juncheng Wei. Nonlocal minimal Lawson cones. *arXiv preprint arXiv:1303.0593*, 2013.
- [48] Juan Dávila, Manuel del Pino, and Juncheng Wei. Nonlocal s-minimal surfaces and Lawson cones. *arXiv preprint arXiv:1402.4173*, 2014.
- [49] Ennio De Giorgi. Sulla convergenza di alcune successioni d’integrali del tipo dell’area. *Rend. Mat. (6)*, 8:277–294, 1975. Collection of articles dedicated to Mauro Picone on the occasion of his ninetieth birthday.
- [50] Rafael de la Llave and Enrico Valdinoci. A generalization of Aubry-Mather theory to partial differential equations and pseudo-differential equations. *Ann. Inst. H. Poincaré Anal. Non Linéaire*, 26(4):1309–1344, 2009.
- [51] Rafael de la Llave and Enrico Valdinoci. Symmetry for a Dirichlet-Neumann problem arising in water waves. *Math. Res. Lett.*, 16(5):909–918, 2009.
- [52] Manuel del Pino, Michał Kowalczyk, and Juncheng Wei. A counterexample to a conjecture by De Giorgi in large dimensions. *C. R. Math. Acad. Sci. Paris*, 346(23-24):1261–1266, 2008.
- [53] Agnese Di Castro, Tuomo Kuusi, and Giampiero Palatucci. Nonlocal Harnack inequalities. *J. Funct. Anal.*, 267(6):1807–1836, 2014.
- [54] Agnese Di Castro, Berardo Ruffini, Novaga Matteo, and Enrico Valdinoci. Non-local isoperimetric problems. *arXiv preprint arXiv:1406.7545*, 2015. To appear on *Calc. Var. Partial Differential Equations*.
- [55] Eleonora Di Nezza, Giampiero Palatucci, and Enrico Valdinoci. Hitchhiker’s guide to the fractional Sobolev spaces. *Bull. Sci. Math.*, 136(5):521–573, 2012.

- [56] Lars Diening and Stefan G Samko. On potentials in generalized Hölder spaces over uniform domains in \mathbb{R}^n . *Revista matemática Complutense*, 24(2):357–373, 2011.
- [57] Serena Dipierro, Alessio Figalli, Giampiero Palatucci, and Enrico Valdinoci. Asymptotics of the s -perimeter as $s \searrow 0$. *Discrete Contin. Dyn. Syst.*, 33(7):2777–2790, 2013.
- [58] Serena Dipierro, Alessio Figalli, and Enrico Valdinoci. Strongly nonlocal dislocation dynamics in crystals. *Comm. Partial Differential Equations*, 39(12):2351–2387, 2014.
- [59] Serena Dipierro, María Medina, Irene Peral, and Enrico Valdinoci. Bifurcation results for a fractional elliptic equation with critical exponent in \mathbb{R}^n , journal = Manuscripta Mathematica, year = 2016, pages = 1–48, issn = 1432-1785, doi = 10.1007/s00229-016-0878-3, url = http://dx.doi.org/10.1007/s00229-016-0878-3.
- [60] Serena Dipierro, Maria Medina, and Enrico Valdinoci. Fractional elliptic problems with critical growth in the whole of \mathbb{R}^n . *arXiv preprint arXiv:1506.01748*, 2015.
- [61] Serena Dipierro, Giampiero Palatucci, and Enrico Valdinoci. Dislocation dynamics in crystals: a macroscopic theory in a fractional Laplace setting. *Comm. Math. Phys.*, 333(2):1061–1105, 2015.
- [62] Serena Dipierro, Ovidiu Savin, and Enrico Valdinoci. All functions are locally s -harmonic up to a small error. *arXiv preprint arXiv:1404.3652*, 2014. To appear on J. Eur. Math. Soc. (JEMS).
- [63] Serena Dipierro, Ovidiu Savin, and Enrico Valdinoci. Boundary behavior of nonlocal minimal surfaces. *arXiv preprint arXiv:1506.04282*, 2015.
- [64] Serena Dipierro, Ovidiu Savin, and Enrico Valdinoci. A nonlocal free boundary problem. *SIAM J. Math. Anal.*, 47(6):4559–4605, 2015.
- [65] Serena Dipierro, Ovidiu Savin, and Enrico Valdinoci. Graph properties for nonlocal minimal surfaces. *Calc. Var. Partial Differential Equations*, 55(4):Paper No. 86, 25, 2016.
- [66] Serena Dipierro, Ovidiu Savin, and Enrico Valdinoci. Local approximation of arbitrary functions by solutions of nonlocal equations. *arXiv preprint arXiv:1609.04438*, 2016.
- [67] Serena Dipierro and Enrico Valdinoci. Nonlocal minimal surfaces: interior regularity, quantitative estimates and boundary stickiness. *arXiv preprint arXiv:1607.06872*, 2016.
- [68] Hongjie Dong and Doyoon Kim. Schauder estimates for a class of non-local elliptic equations. *Discrete Contin. Dyn. Syst.*, 33, 2013.
- [69] Bartłomiej Dyda. Fractional Hardy inequality with a remainder term. *Colloq. Math.*, 122(1):59–67, 2011.
- [70] Bartłomiej Dyda. Fractional calculus for power functions and eigenvalues of the fractional Laplacian. *Fract. Calc. Appl. Anal.*, 15(4):536–555, 2012.
- [71] Phil Dyke. *An introduction to Laplace transforms and Fourier series*. Springer Undergraduate Mathematics Series. Springer, London, second edition, 2014.
- [72] Lawrence C. Evans. *Partial differential equations*, volume 19 of *Graduate Studies in Mathematics*. American Mathematical Society, Providence, RI, second edition, 2010.
- [73] Eugene B. Fabes, Carlos E. Kenig, and Raul P. Serapioni. The local regularity of solutions of degenerate elliptic equations. *Comm. Partial Differential Equations*, 7(1):77–116, 1982.
- [74] Mouhamed Moustapha Fall. Entire s -harmonic functions are affine. *Proc. Amer. Math. Soc.*, 144(6):2587–2592, 2016.
- [75] Alberto Farina. Symmetry for solutions of semilinear elliptic equations in \mathbf{R}^N and related conjectures. *Atti Accad. Naz. Lincei Cl. Sci. Fis. Mat. Natur. Rend. Lincei (9) Mat. Appl.*, 10(4):255–265, 1999.
- [76] Alberto Farina and Enrico Valdinoci. The state of the art for a conjecture of De Giorgi and related problems. In *Recent progress on reaction-diffusion systems and viscosity solutions*, pages 74–96. World Sci. Publ., Hackensack, NJ, 2009.
- [77] Alberto Farina and Enrico Valdinoci. Rigidity results for elliptic PDEs with uniform limits: an abstract framework with applications. *Indiana Univ. Math. J.*, 60(1):121–141, 2011.
- [78] Matthieu Felsinger. Parabolic equations associated with symmetric nonlocal operators. *PhD Thesis Dissertation*, 2013.
- [79] Matthieu Felsinger and Moritz Kassmann. Local regularity for parabolic nonlocal operators. *Comm. Partial Differential Equations*, 38(9):1539–1573, 2013.
- [80] Fausto Ferrari and Bruno Franchi. Harnack inequality for fractional sub-Laplacians in Carnot groups. *Math. Z.*, 279(1-2):435–458, 2015.
- [81] Alessio Figalli, Nicola Fusco, Francesco Maggi, Vincent Millot, and Massimiliano Morini. Isoperimetry and Stability Properties of Balls with Respect to Nonlocal Energies. *Comm. Math. Phys.*, 336(1):441–507, 2015.
- [82] Alessio Figalli and Enrico Valdinoci. Regularity and Bernstein-type results for nonlocal minimal surfaces. *arXiv preprint arXiv:1307.0234*, 2013. To appear on J. Reine Angew. Math.
- [83] Nicolas Forcadell, Cyril Imbert, and Régis Monneau. Homogenization of some particle systems with two-body interactions and of the dislocation dynamics. *Discrete Contin. Dyn. Syst.*, 23(3):785–826, 2009.
- [84] Rupert L. Frank, María del Mar González, Dario D. Monticelli, and Jinggang Tan. An extension problem for the CR fractional Laplacian. *Adv. Math.*, 270:97–137, 2015.
- [85] Rupert L. Frank and Enno Lenzmann. Uniqueness of non-linear ground states for fractional Laplacians in \mathbb{R} . *Acta Math.*, 210(2):261–318, 2013.

- [86] Rupert L. Frank, Enno Lenzmann, and Luis Silvestre. Uniqueness of radial solutions for the fractional Laplacian. *Comm. Pure Appl. Math.*, 69(9):1671–1726, 2016.
- [87] Avner Friedman. PDE problems arising in mathematical biology. *Netw. Heterog. Media*, 7(4):691–703, 2012.
- [88] José E. Galé, Pedro J. Miana, and Pablo Raúl Stinga. Extension problem and fractional operators: semigroups and wave equations. *J. Evol. Equ.*, 13(2):343–368, 2013.
- [89] Nassif Ghoussoub and Changfeng Gui. On a conjecture of De Giorgi and some related problems. *Math. Ann.*, 311(3):481–491, 1998.
- [90] David Gilbarg and Neil S. Trudinger. *Elliptic partial differential equations of second order*. Classics in Mathematics. Springer-Verlag, Berlin, 2001. Reprint of the 1998 edition.
- [91] Enrico Giusti. *Minimal surfaces and functions of bounded variation*, volume 80 of *Monographs in Mathematics*. Birkhäuser Verlag, Basel, 1984.
- [92] María del Mar González and Régis Monneau. Slow motion of particle systems as a limit of a reaction-diffusion equation with half-Laplacian in dimension one. *Discrete Contin. Dyn. Syst.*, 32(4):1255–1286, 2012.
- [93] Cristian E. Gutiérrez and Richard L. Wheeden. Mean value and Harnack inequalities for degenerate parabolic equations. *Colloq. Math.*, 60/61(1):157–194, 1990.
- [94] Cristian E. Gutiérrez and Richard L. Wheeden. Harnack’s inequality for degenerate parabolic equations. *Comm. Partial Differential Equations*, 16(4-5):745–770, 1991.
- [95] Nicolas E. Humphries, Nuno Queiroz, Jennifer RM Dyer, Nicolas G. Pade, Michael K. Musyl, Kurt M. Schaefer, Daniel W. Fuller, Juerg M. Brunnschweiler, Jonathan D.R. Doyle, Thomas K. and Houghton, et al. Environmental context explains Lévy and Brownian movement patterns of marine predators. *Nature*, 465(7301):1066–1069, 2010.
- [96] Cyril Imbert. Level set approach for fractional mean curvature flows. *Interfaces Free Bound.*, 11(1):153–176, 2009.
- [97] Sven Jarohs. Symmetry via maximum principles for nonlocal nonlinear boundary value problems. *PhD Thesis Dissertation*, 2015.
- [98] Chiu-Yen Kao, Yuan Lou, and Wenxian Shen. Random dispersal vs. non-local dispersal. *Discrete Contin. Dyn. Syst.*, 26(2):551–596, 2010.
- [99] Moritz Kassmann. *The classical Harnack inequality fails for non-local operators*. Sonderforschungsbereich 611, 2007. preprint.
- [100] A. Anatolii Aleksandrovich Kilbas, Hari Mohan Srivastava, and Juan J. Trujillo. *Theory and applications of fractional differential equations*, volume 204. Elsevier Science Limited, 2006.
- [101] Tadeusz Kulczycki. Properties of Green function of symmetric stable processes. *Probab. Math. Statist.*, 17(2, Acta Univ. Wratislav. No. 2029):339–364, 1997.
- [102] N. S. Landkof. *Foundations of modern potential theory*. Springer-Verlag, New York-Heidelberg, 1972. Translated from the Russian by A. P. Doohovskoy, Die Grundlehren der mathematischen Wissenschaften, Band 180.
- [103] Nikolai Laskin. Fractional quantum mechanics and Lévy path integrals. *Phys. Lett. A*, 268(4-6):298–305, 2000.
- [104] Chaowalit Limmaneevichitr. Dislocation motion is analogous to the movement of caterpillar, 2009. Available from Youtube, <https://youtu.be/08a9hNFj22Y>.
- [105] Pierre-Louis Lions. The concentration-compactness principle in the calculus of variations. The limit case. I. *Rev. Mat. Iberoamericana*, 1(1):145–201, 1985.
- [106] Pierre-Louis Lions. The concentration-compactness principle in the calculus of variations. The limit case. II. *Rev. Mat. Iberoamericana*, 1(2):45–121, 1985.
- [107] Luca Lombardini. Fractional perimeter and nonlocal minimal surfaces. *arXiv preprint arXiv:1508.06241*, 2015.
- [108] Luca Lombardini. Boundary Euler-Lagrange inequalities for nonlocal perimeter functionals. *preprint*, 2016.
- [109] Luca Lombardini. Fractional perimeter from a fractal perspective. *arXiv preprint arXiv:1603.06088*, 2016.
- [110] Wilhelm Magnus, Fritz Oberhettinger, and Raj Pal Soni. *Formulas and theorems for the special functions of mathematical physics*. Third enlarged edition. Die Grundlehren der mathematischen Wissenschaften, Band 52. Springer-Verlag New York, Inc., New York, 1966.
- [111] André Marchaud. Sur les dérivées et sur les différences des fonctions de variables réelles. *Journ. Math. Pures Appl.*, 9(6):337–425, 1927.
- [112] Annalisa Massaccesi and Enrico Valdinoci. Is a nonlocal diffusion strategy convenient for biological populations in competition? *arXiv preprint arXiv:1503.01629*, 2015.
- [113] Vladimir Maz’ya. Lectures on isoperimetric and isocapacitary inequalities in the theory of Sobolev spaces. In *Heat kernels and analysis on manifolds, graphs, and metric spaces (Paris, 2002)*, volume 338 of *Contemp. Math.*, pages 307–340. Amer. Math. Soc., Providence, RI, 2003.
- [114] Ralf Metzler and Joseph Klafter. The random walk’s guide to anomalous diffusion: a fractional dynamics approach. *Phys. Rep.*, 339(1):77, 2000.
- [115] Kenneth S. Miller and Bertram Ross. *An introduction to the fractional calculus and fractional differential equations*. A Wiley-Interscience Publication. John Wiley & Sons, Inc., New York, 1993.
- [116] S. A. Molčanov and E. Ostrovskii. Symmetric stable processes as traces of degenerate diffusion processes. *Teor. Veroyatnost. i Primenen.*, 14:127–130, 1969.
- [117] Eugenio Montefusco, Benedetta Pellacci, and Gianmaria Verzini. Fractional diffusion with Neumann boundary conditions: the logistic equation. *Discrete Contin. Dyn. Syst. Ser. B*, 18(8):2175–2202, 2013.
- [118] Fritz Oberhettinger. *Tabellen zur Fourier Transformation*. Springer-Verlag, Berlin-Göttingen-Heidelberg, 1957.

- [119] Fritz Oberhettinger and Larry Badii. *Tables of Laplace transforms*. Springer-Verlag, New York-Heidelberg, 1973.
- [120] Giampiero Palatucci, Ovidiu Savin, and Enrico Valdinoci. Local and global minimizers for a variational energy involving a fractional norm. *Ann. Mat. Pura Appl. (4)*, 192(4):673–718, 2013.
- [121] Stefania Patrizi and Enrico Valdinoci. Crystal Dislocations with Different Orientations and Collisions. *Arch. Ration. Mech. Anal.*, 217(1):231–261, 2015.
- [122] Stefania Patrizi and Enrico Valdinoci. Relaxation times for atom dislocations in crystals. *Calc. Var. Partial Differential Equations*, 55(3):Art. 71, 44, 2016.
- [123] Augusto C. Ponce. *Elliptic PDEs, Measures and Capacities. From the Poisson equation to Nonlinear Thomas-Fermi problems*, volume 23. European Mathematical Society (EMS), Zürich, 2015.
- [124] Andy Reynolds and Christopher Rhodes. The Lévy flight paradigm: random search patterns and mechanisms. *Ecology*, 90(4):877–887, 2009.
- [125] Xavier Ros-Oton and Joaquim Serra. The Dirichlet problem for the fractional Laplacian: regularity up to the boundary. *Journal de Mathématiques Pures et Appliquées*, 101(3):275–302, 2014.
- [126] Xavier Ros-Oton and Enrico Valdinoci. The Dirichlet problem for nonlocal operators with singular kernels: convex and nonconvex domains. *Adv. Math.*, 288:732–790, 2016.
- [127] Stefan G. Samko, Anatoly A. Kilbas, and Oleg I. Marichev. Fractional integrals and derivatives. pages xxxvi+976, 1993. Theory and applications, Edited and with a foreword by S. M. Nikol'skiĭ, Translated from the 1987 Russian original, Revised by the authors.
- [128] O. Savin. Phase transitions, minimal surfaces and a conjecture of De Giorgi. In *Current developments in mathematics, 2009*, pages 59–113. Int. Press, Somerville, MA, 2010.
- [129] Ovidiu Savin. Regularity of flat level sets in phase transitions. *Ann. of Math. (2)*, 169(1):41–78, 2009.
- [130] Ovidiu Savin. Minimal surfaces and minimizers of the Ginzburg-Landau energy. 528:43–57, 2010.
- [131] Ovidiu Savin and Enrico Valdinoci. Density estimates for a nonlocal variational model via the Sobolev inequality. *SIAM J. Math. Anal.*, 43(6):2675–2687, 2011.
- [132] Ovidiu Savin and Enrico Valdinoci. Γ -convergence for nonlocal phase transitions. *Ann. Inst. H. Poincaré Anal. Non Linéaire*, 29(4):479–500, 2012.
- [133] Ovidiu Savin and Enrico Valdinoci. Regularity of nonlocal minimal cones in dimension 2. *Calc. Var. Partial Differential Equations*, 48(1-2):33–39, 2013.
- [134] Ovidiu Savin and Enrico Valdinoci. Density estimates for a variational model driven by the Gagliardo norm. *J. Math. Pures Appl. (9)*, 101(1):1–26, 2014.
- [135] Wim Schoutens. Lévy processes in finance: Pricing financial derivatives. 2003.
- [136] Raffaella Servadei and Enrico Valdinoci. Mountain pass solutions for non-local elliptic operators. *J. Math. Anal. Appl.*, 389(2):887–898, 2012.
- [137] Raffaella Servadei and Enrico Valdinoci. A Brezis-Nirenberg result for non-local critical equations in low dimension. *Commun. Pure Appl. Anal.*, 12(6):2445–2464, 2013.
- [138] Raffaella Servadei and Enrico Valdinoci. On the spectrum of two different fractional operators. *Proc. Roy. Soc. Edinburgh Sect. A*, 144(4):831–855, 2014.
- [139] Luis Silvestre. Hölder estimates for solutions of integro-differential equations like the fractional Laplace. *Indiana Univ. Math. J.*, 55(3):1155–1174, 2006.
- [140] Luis Silvestre. Regularity of the obstacle problem for a fractional power of the Laplace operator. *Comm. Pure Appl. Math.*, 60(1):67–112, 2007.
- [141] Yannick Sire and Enrico Valdinoci. Fractional Laplacian phase transitions and boundary reactions: a geometric inequality and a symmetry result. *J. Funct. Anal.*, 256(6):1842–1864, 2009.
- [142] Pablo Raúl Stinga and José Luis Torrea. Extension problem and Harnack's inequality for some fractional operators. *Comm. Partial Differential Equations*, 35(11):2092–2122, 2010.
- [143] Andrej Nikolaevič Tichonov, Aleksandr Andreevič Samarskij, Soviet Union Mathematician, BM Budak, Andrej Nikolaevič Tichonov, Andrej Nikolaevič Tichonov, Aleksandr Andreevič Samarskij, and Aleksandr Andreevič Samarskij. *Problemi della fisica matematica*. Mir, 1982.
- [144] Enrico Valdinoci. A fractional framework for perimeters and phase transitions. *Milan J. Math.*, 81(1):1–23, 2013.
- [145] J. Van Schaftingen and Michel Willem. Set transformations, symmetrizations and isoperimetric inequalities. pages 135–152, 2004.
- [146] Juan Luis Vázquez. Nonlinear diffusion with fractional Laplacian operators. In *Nonlinear partial differential equations*, volume 7 of *Abel Symp.*, pages 271–298. Springer, Heidelberg, 2012.
- [147] Juan Luis Vázquez. Recent progress in the theory of nonlinear diffusion with fractional Laplacian operators. *Discrete Contin. Dyn. Syst. Ser. S*, 7(4):857–885, 2014.
- [148] Augusto Visintin. Generalized coarea formula and fractal sets. *Japan J. Indust. Appl. Math.*, 8(2):175–201, 1991.
- [149] Xu-Jia Wang. Schauder estimates for elliptic and parabolic equations. *Chin. Ann. Math.*, 27B:637–642, 2006.
- [150] Richard L. Wheeden and Antoni Zygmund. *Measure and integral*. Marcel Dekker, Inc., New York-Basel, 1977. An introduction to real analysis, Pure and Applied Mathematics, Vol. 43.
- [151] Wojbor A. Woyczyński. Lévy processes in the physical sciences. In *Lévy processes*, pages 241–266. Birkhäuser Boston, Boston, MA, 2001.

- [152] Kōsaku Yosida. *Functional analysis*. Classics in Mathematics. Springer-Verlag, Berlin, 1995. Reprint of the sixth (1980) edition.
- [153] Victor Iosifovich Yudovich. Non-stationary flows of an ideal incompressible fluid. *Zhurnal Vychislitel'noi Matematiki i Matematicheskoi Fiziki*, 3(6):1032–1066, 1963.

Thank you note*Not all those who wander are lost¹.*

I have the pleasure to thank in this page some of the people that during these three years of PhD have helped me, supported me, and shared with me some really great moments.

An immense thank you and all my gratitude go to my supervisor, Enrico! None of this work, and none of these three years would have happened without you. Thank for your encouragement, for pushing me to do more and to try to do better, to put in more and more time, for your constant help and you being available at every hour of the day and the night (time zone's fault). For having given me the possibility to travel literally around the world, visiting beautiful cities and meeting and working with wonderful people and great mathematicians. For being so friendly and helpful in every occasion, was that for maths or anything else.

A huge thank you goes to my family / Multumesc din inima familiei mele: mami, tati, Alin, Boby, Dani, Mamae, Oaoa. My mother is prouder than I am of this PhD thesis!

Another huge thank you to Vicky, for all your patience, for staying by my side in my darkest moments, for loving me and supporting me day by day. I would not imagine these years without you.

A more than a special thank you to Luca, a great mathematician and a great friend, who (also) forced me to write this *Thank you* note.

A great thank you to my office colleagues pasts and presents, especially to Gugu, Pit, Tommy, Teo, Mono, Davide and Alessandra.

A huge hug to Maria, thank you for all the great time we had in Berlin and Madrid.

A great thank you to Fausto Ferrari and Aram Karkhanyan, with whom I had the pleasure of working.

A thank you to all the people I had the pleasure of meeting in my mathematical journeys, especially to Serena, Pietro and Eleonora.

A big hi to all the people I met in Cetraro (that was by far the best summer school I attended), and in Cortona.

Thank you, theater, for keeping me sane and always in a parallel world.

Thank you for your hospitality Berlin, Madrid, Edinburgh, Melbourne, Oaxaca, Cetraro, Cortona, Reggio Calabria, Pisa, Roma, Bologna, Magdeburg and of course Milano and Severin.

¹This verse is from a poem written by J. R. R. Tolkien for his fantasy novel *The Lord of the Rings*. I didn't know it at the time I first read it. I was in Edinburgh when I saw these white words on the side of a building, in a dark Scottish winter night, and I thought exactly of this thesis and of this *Thank you* note.